



US00D773756S

(12) **United States Design Patent**
Hwang et al.

(10) **Patent No.:** **US D773,756 S**
(45) **Date of Patent:** **** Dec. 6, 2016**

(54) **WASHING MACHINE**
(71) Applicant: **Samsung Electronics Co., Ltd.**,
Suwon-si (KR)
(72) Inventors: **Junghoon Hwang**, Yongin-si (KR);
Deoksang Yun, Ansan-si (KR); **Yeonsu**
Kim, Seoul (KR); **Wonchul Hwang**,
Seoul (KR)

(73) Assignee: **SAMSUNG ELECTRONICS CO.,**
LTD. (KR)

(**) Term: **15 Years**

(21) Appl. No.: **29/537,241**

(22) Filed: **Aug. 24, 2015**

(30) **Foreign Application Priority Data**

Feb. 24, 2015 (KR) 30-2015-0009304

(51) **LOC (10) Cl.** **15-05**

(52) **U.S. Cl.**
USPC **D32/6**

(58) **Field of Classification Search**
USPC D32/1, 5-6, 8, 25, 28, 29, 67
CPC D06F 33/02; D06F 39/02; D06F 2204/065;
D06F 25/00; D06F 35/006
See application file for complete search history.

(56) **References Cited**

U.S. PATENT DOCUMENTS

D457,991 S * 5/2002 Baldwin D32/6
D457,992 S * 5/2002 Baldwin D32/6
D543,322 S * 5/2007 Usui D32/6
D703,885 S * 4/2014 Ha D32/6

D706,999 S * 6/2014 Cho D32/6
D714,499 S * 9/2014 Sin D32/6
D718,505 S * 11/2014 Hyongsub D32/28
D730,596 S * 5/2015 Kim D32/6
D731,126 S * 6/2015 Ha D32/6
D731,127 S * 6/2015 Ha D32/6
D731,129 S * 6/2015 Ha D32/6
D746,521 S * 12/2015 Ha D32/6
D747,836 S * 1/2016 Cho D32/6
D749,804 S * 2/2016 Ha D32/6

* cited by examiner

Primary Examiner — T. Chase Nelson

Assistant Examiner — Michelle E Wilson

(74) *Attorney, Agent, or Firm* — Cantor Colburn LLP

(57) **CLAIM**

The ornamental design for a washing machine, as shown and described.

DESCRIPTION

FIG. 1 is a perspective view of a washing machine, showing our new design;
FIG. 2 is a front view thereof;
FIG. 3 is a rear view thereof;
FIG. 4 is a side view thereof;
FIG. 5 is another side view thereof;
FIG. 6 is a top view thereof;
FIG. 7 is a bottom view thereof; and,
FIG. 8 is an enlarged view of the portion 8 of FIG. 1.
The broken lines illustrating portions of a washing machine are environmental purposes only and form no part of the claimed design.
The dot-dash broken lines encircling enlargement portions of the design form no part of the claimed design.

1 Claim, 8 Drawing Sheets

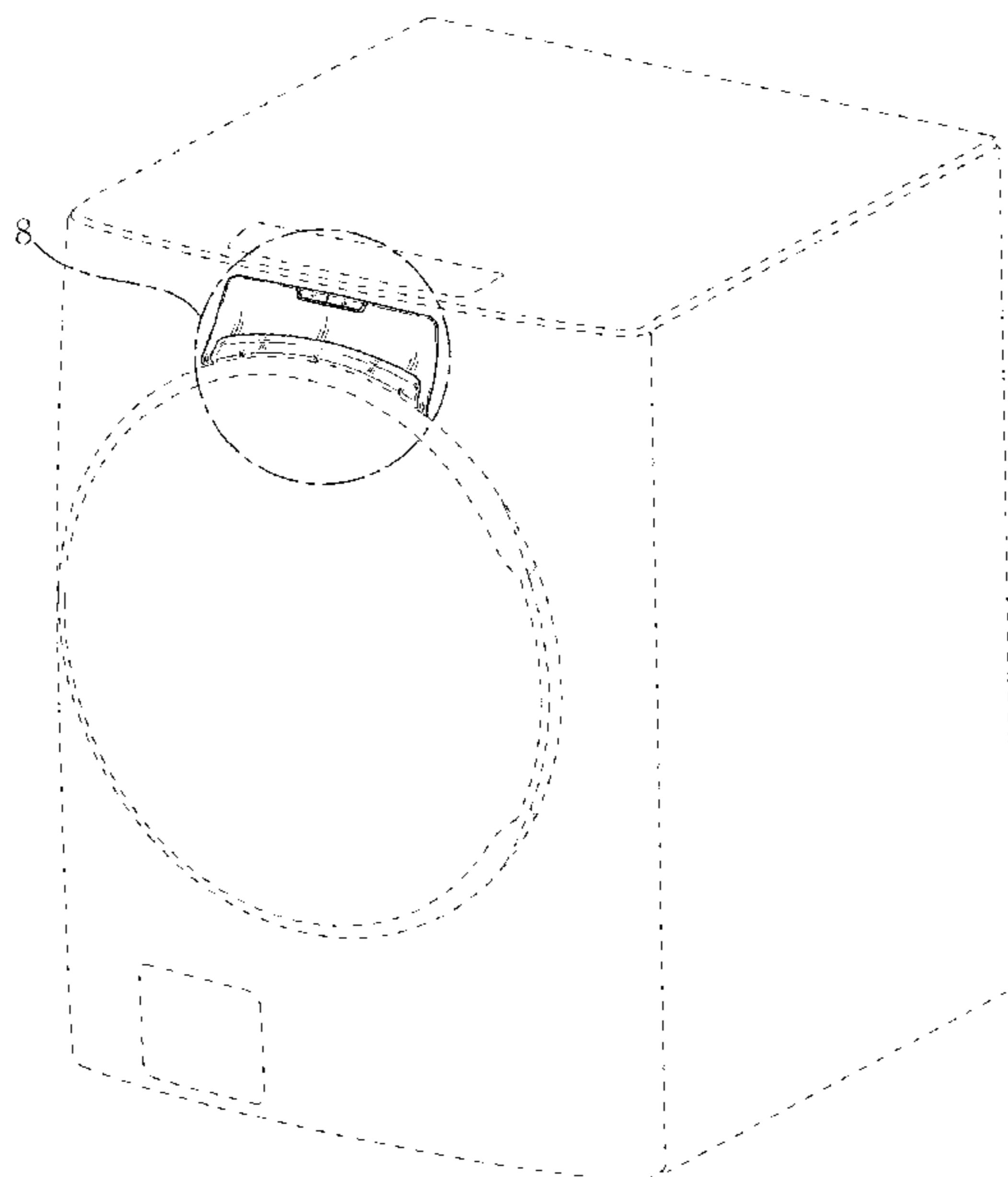

FIG. 1

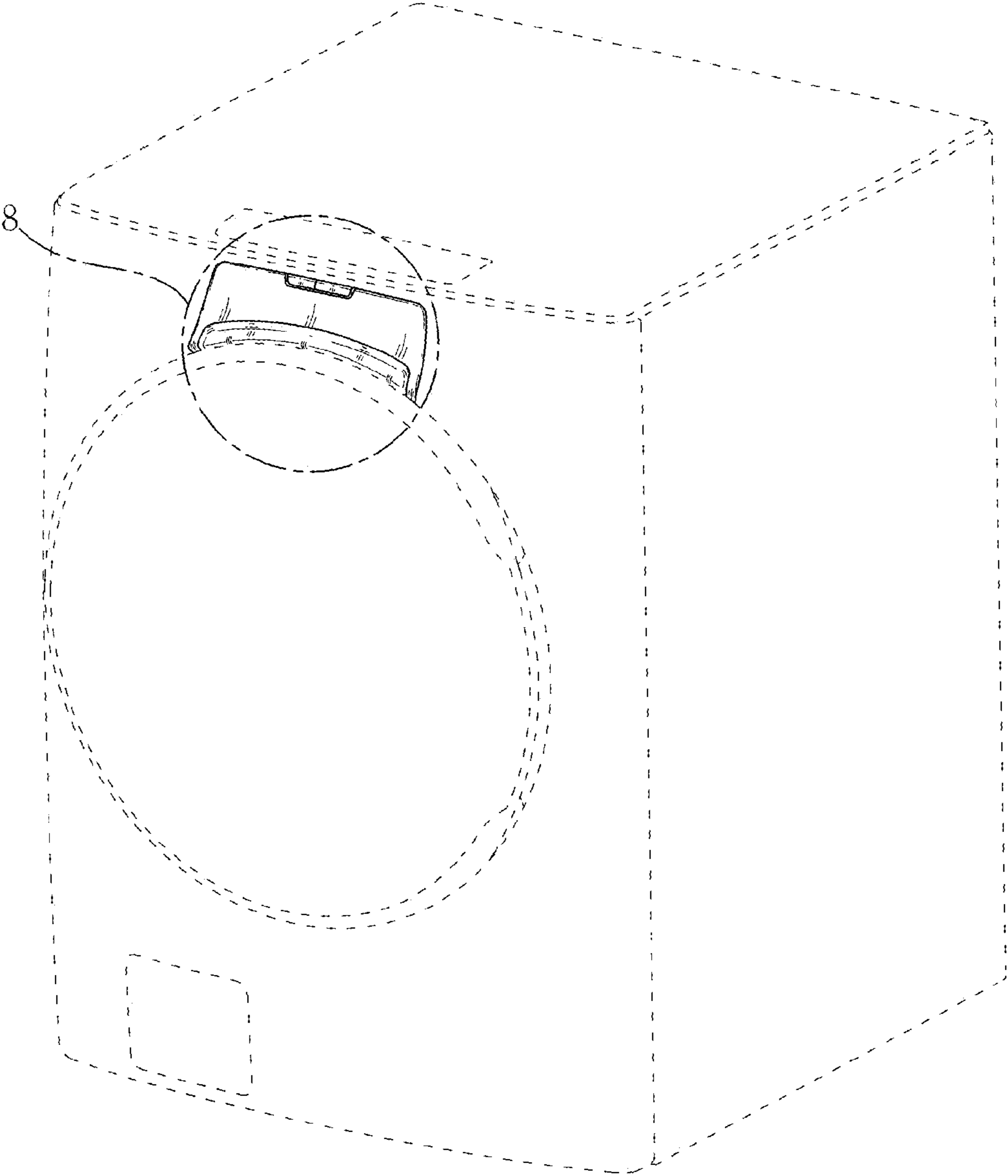

FIG. 2

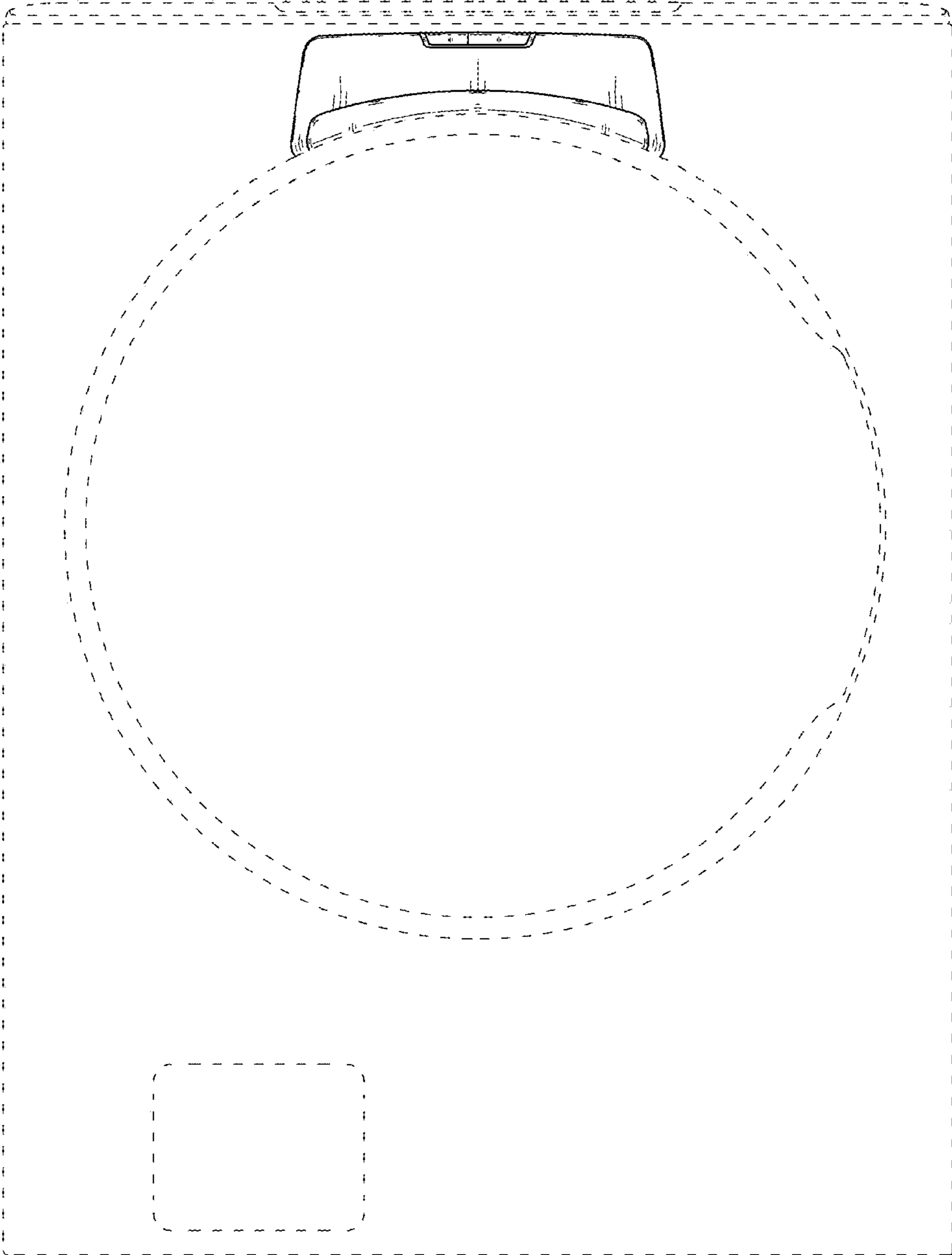

FIG. 3



FIG. 4

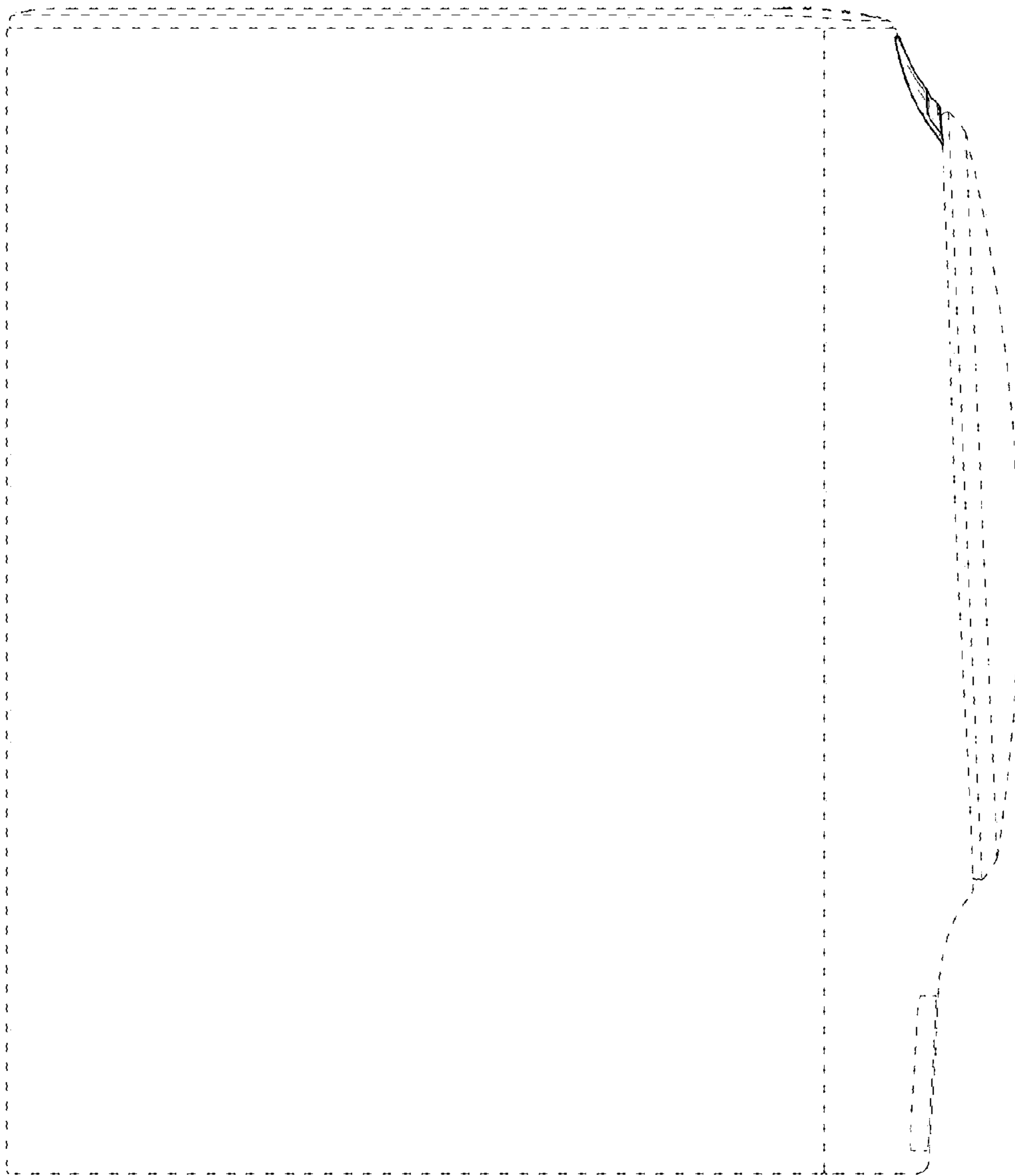

FIG. 5

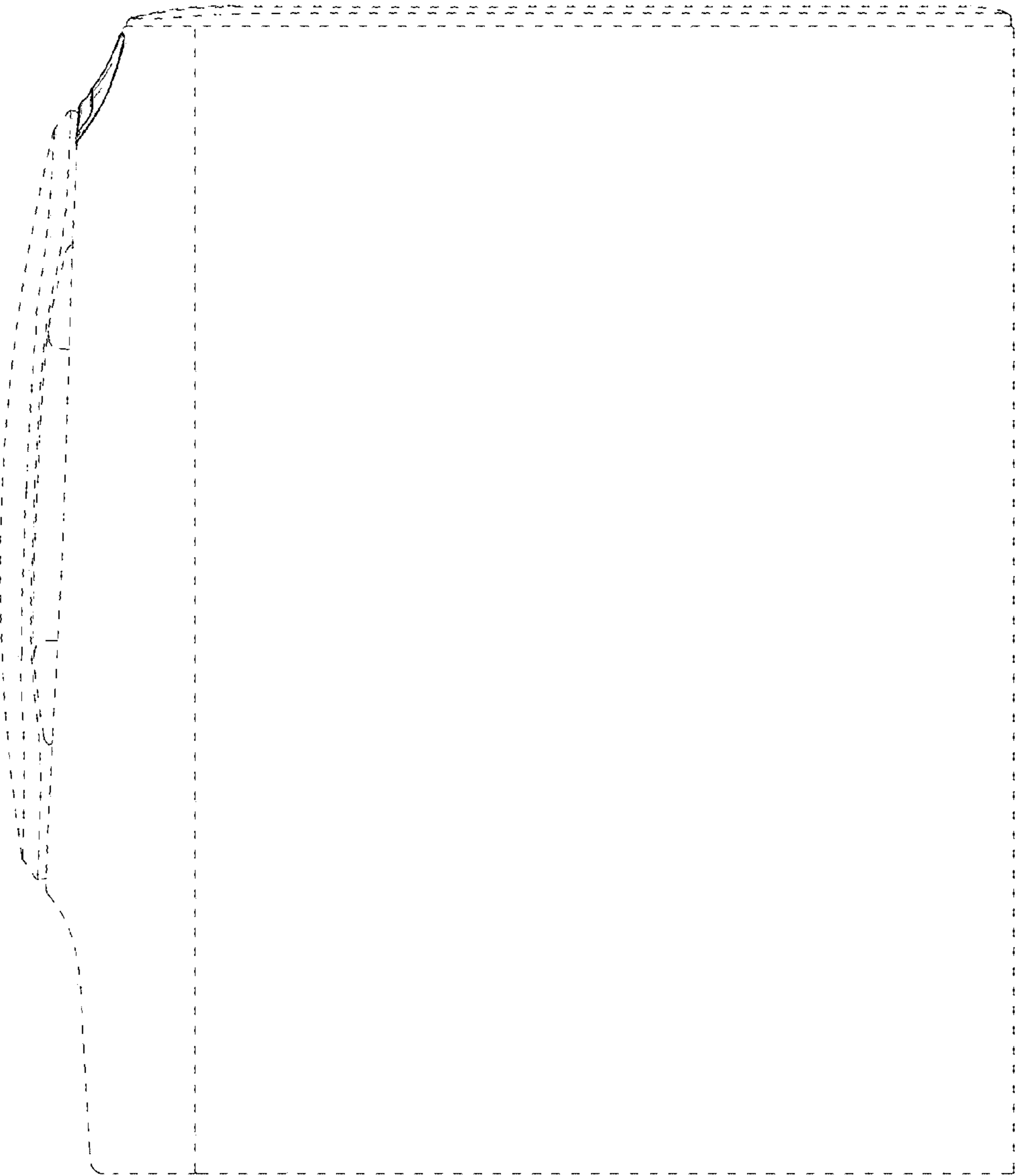

FIG. 6

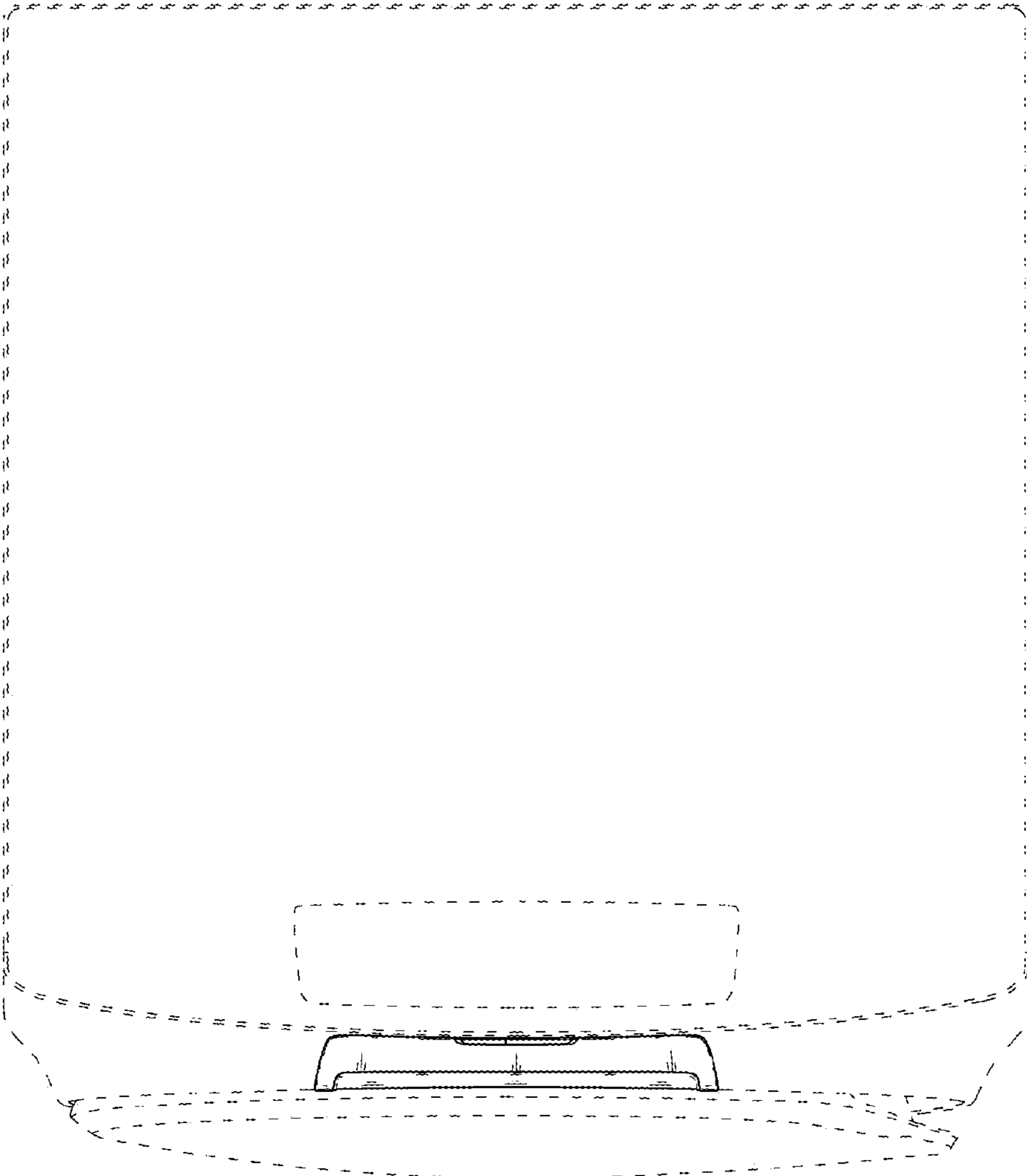

FIG. 7

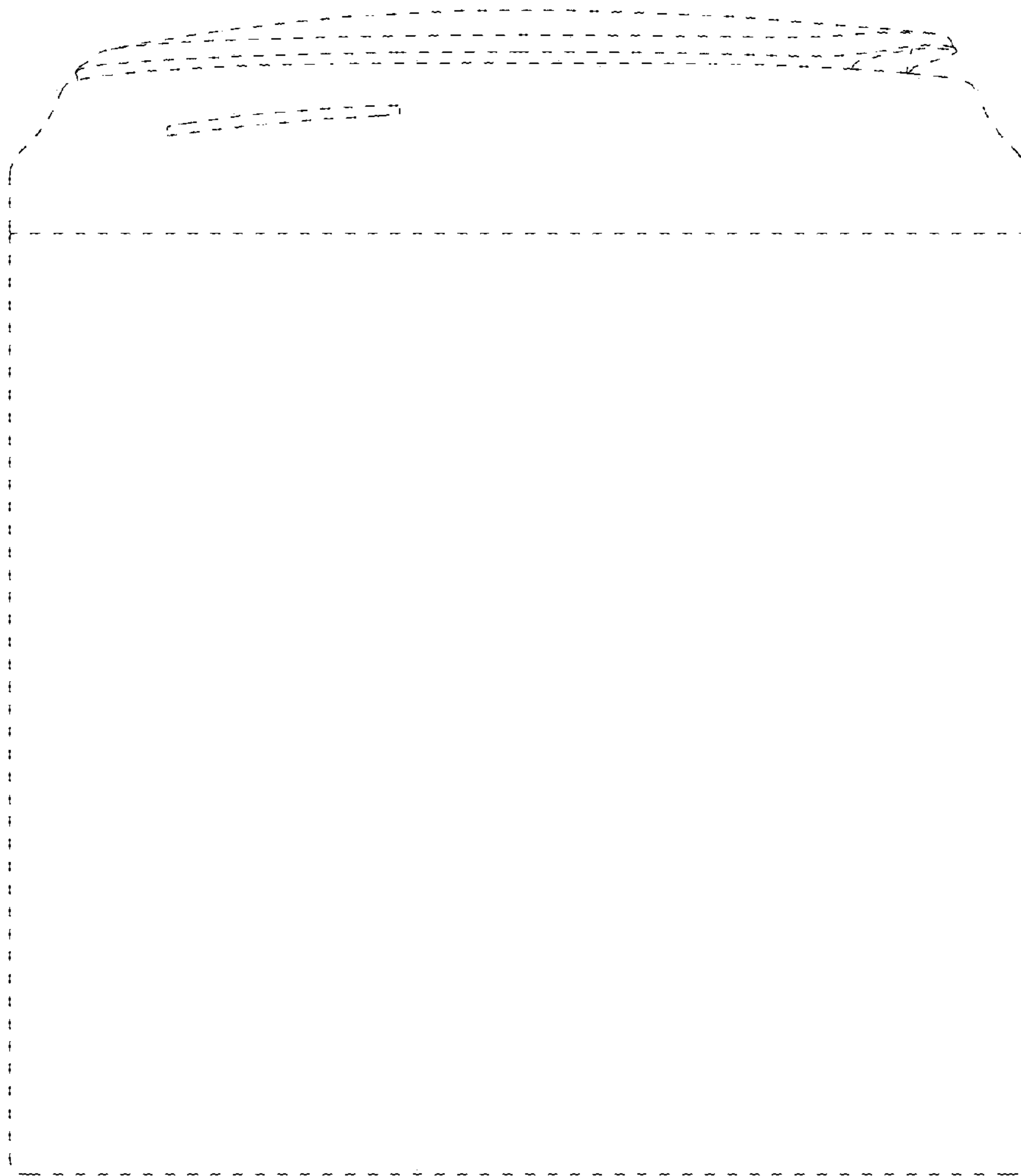

FIG. 8

