



US00D773723S

(12) **United States Design Patent** (10) **Patent No.:** **US D773,723 S**  
**Okimoto et al.** (45) **Date of Patent:** **\*\* Dec. 6, 2016**

(54) **LIGHT GUIDE FOR LED LAMP**  
(71) Applicant: **mitsubishi electric CORPORATION**, Tokyo (JP)  
(72) Inventors: **Nami Okimoto**, Tokyo (JP); **Saki Maeda**, Tokyo (JP); **Eiji Niikura**, Tokyo (JP); **Tomohiko Sawanaka**, Tokyo (JP)  
(73) Assignee: **Mitsubishi Electric Corporation**, Tokyo (JP)  
(\*\*) Term: **14 Years**  
(21) Appl. No.: **29/516,513**  
(22) Filed: **Feb. 3, 2015**  
(30) **Foreign Application Priority Data**

Sep. 5, 2014 (JP) ..... 2014-019682  
(51) **LOC (10) Cl.** ..... **26-99**  
(52) **U.S. Cl.**  
USPC ..... **D26/122**  
(58) **Field of Classification Search**  
USPC ..... D13/134, 146, 147, 179, 180; D23/328;  
D24/209, 210; D26/1-4, 24, 25, 60-62,  
64, D26/72, 74-78, 85, 87-91, 113,  
118-124, 128, D26/130, 138, 140-145,  
152

(Continued)

(56) **References Cited**  
U.S. PATENT DOCUMENTS  
6,485,157 B2 \* 11/2002 Ohkawa ..... G02B 6/0036  
349/65  
D506,274 S \* 6/2005 Moriyama ..... D26/24  
(Continued)

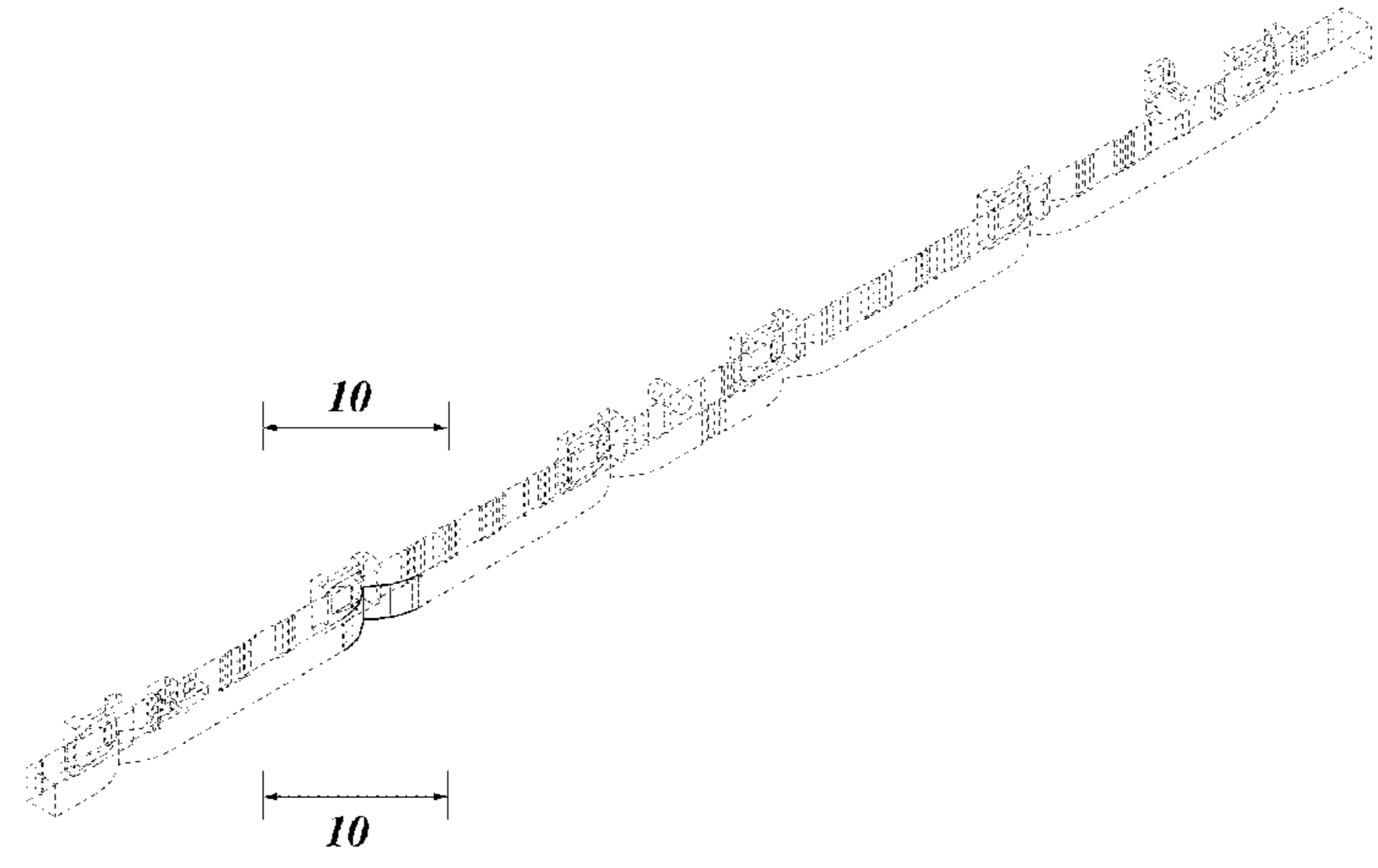
*Primary Examiner* — Garth Rademaker  
*Assistant Examiner* — Richard Kearney

(74) *Attorney, Agent, or Firm* — Studebaker & Brackett PC  
(57) **CLAIM**  
The ornamental design for a light guide for LED lamp, as shown and described.

**DESCRIPTION**

FIG. 1 is a front, left side, top perspective view of a light guide for LED lamp showing our new design;  
FIG. 2 is a rear, right side, bottom perspective view thereof;  
FIG. 3 is a front view thereof;  
FIG. 4 is a rear view thereof;  
FIG. 5 is a left side view thereof;  
FIG. 6 is a right side view thereof;  
FIG. 7 is a top view thereof;  
FIG. 8 is a bottom view thereof;  
FIG. 9 is a cross-sectional view taken on line 9-9 of FIG. 3;  
FIG. 10 is a view of section 10-10 of FIG. 1, shown at an enlarged scale;  
FIG. 11 is a view of section 11-11 of FIG. 2, shown at an enlarged scale;  
FIG. 12 is view of section 12-12 of FIG. 3, shown at an enlarged scale;  
FIG. 13 is view of section 13-13 of FIG. 4, shown at an enlarged scale;  
FIG. 14 is a view of section 14-14 of FIG. 7, shown in an enlarged scale;  
FIG. 15 is a view of section 15-15 of FIG. 9, shown at an enlarged scale;  
FIG. 16 a cross section view on line 16-16 of FIG. 3, shown at an enlarged scale; and,  
FIG. 17 is a perspective view showing the design in an environment of use.  
The broken lines in FIG. 1-17 show portions of the light guide for LED lamp which form no part of the claimed design. Additional broken lines shown only in FIG. 17 show environmental subject matter which forms no part of the claimed design.

**1 Claim, 10 Drawing Sheets**



(58) **Field of Classification Search**

CPC ..... G02B 6/00; G02B 6/001; G02B 6/0013;  
G02B 6/0021; G02B 6/0038; G02B  
6/0071; G02B 6/0073; G02B  
6/0001; F21S 48/2225; F21S  
48/2237; F21S 48/2281

See application file for complete search history.

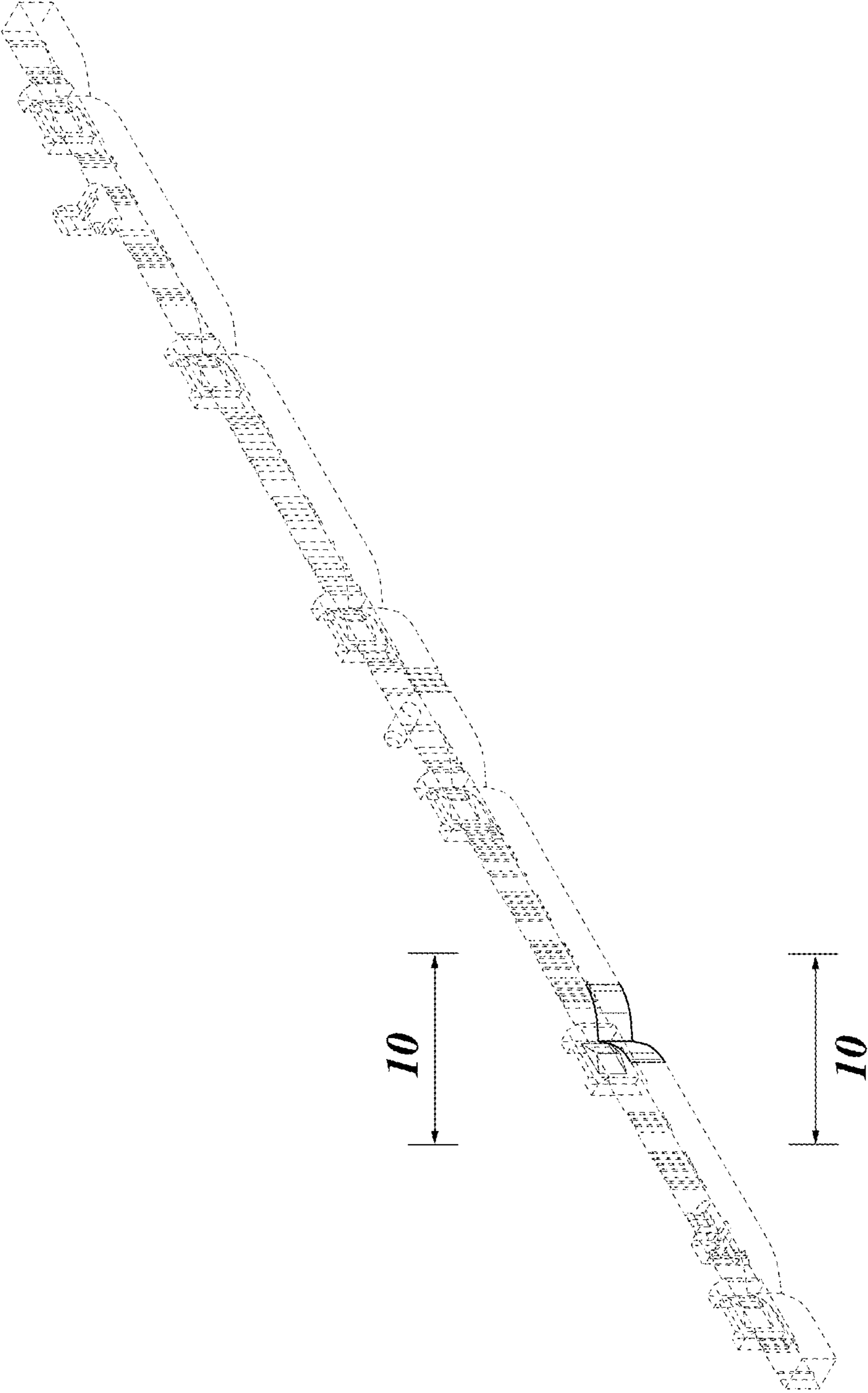
(56) **References Cited**

U.S. PATENT DOCUMENTS

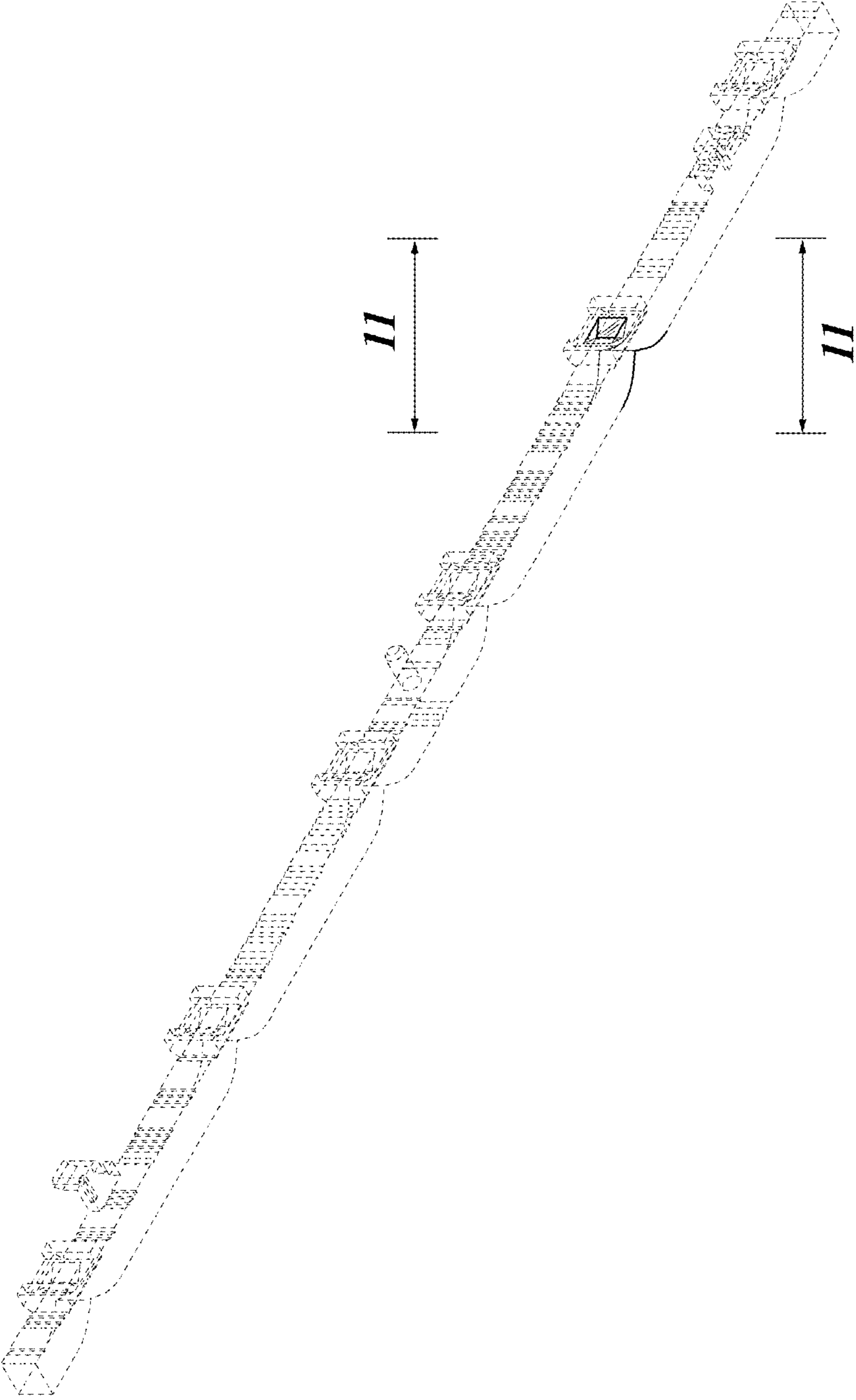
7,375,382 B2 \* 5/2008 Tessnow ..... F21S 48/2237  
257/98  
7,845,840 B2 \* 12/2010 Fang ..... G02B 6/0016  
362/619  
D632,818 S \* 2/2011 Kong ..... D26/58  
D665,518 S \* 8/2012 Takahashi ..... D26/1  
D666,314 S \* 8/2012 Walsh ..... D25/103  
D719,284 S \* 12/2014 Mizushiro ..... D26/3  
D729,435 S \* 5/2015 Arndt ..... D26/118  
D762,893 S \* 8/2016 Hsu ..... D26/28  
2008/0310187 A1 \* 12/2008 Huang ..... F21S 48/215  
362/615  
2012/0314445 A1 \* 12/2012 Masuda ..... G02B 6/0008  
362/581  
2016/0054506 A1 \* 2/2016 Okimoto ..... G02B 6/0076  
349/67

\* cited by examiner

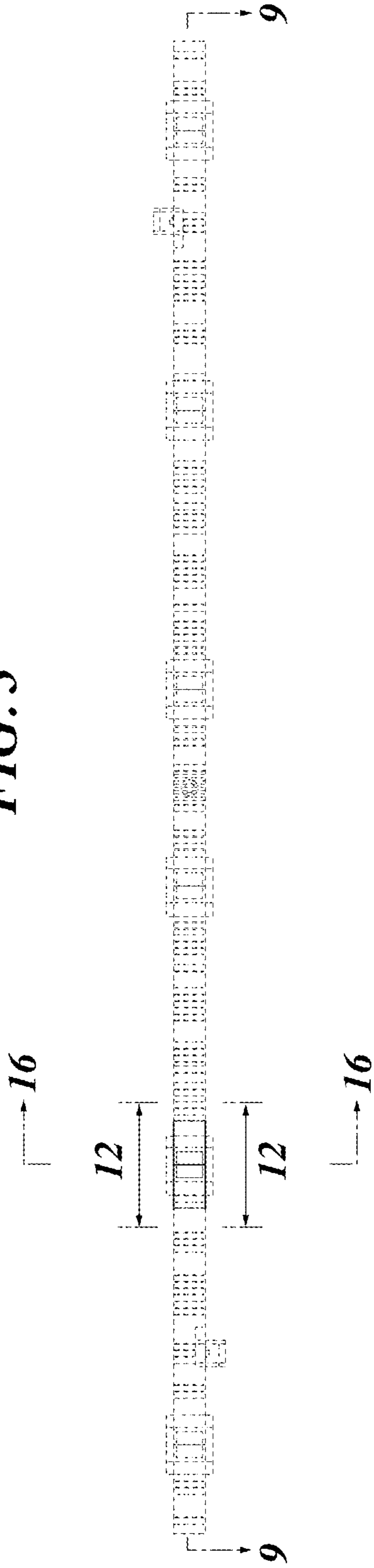
**FIG. 1**



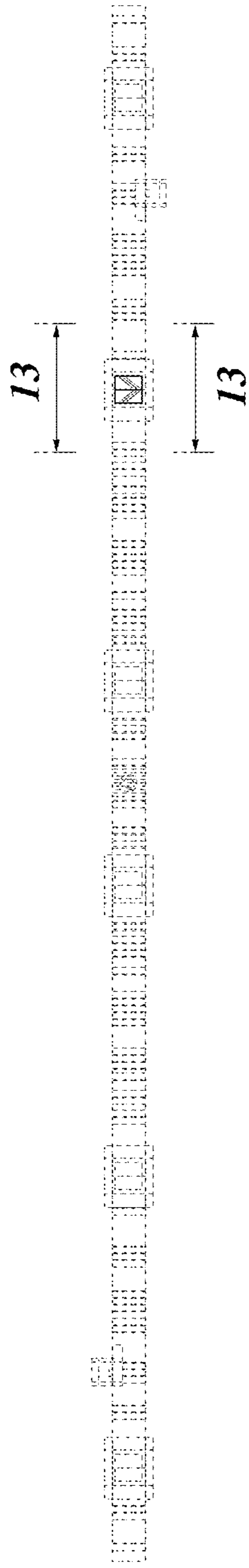
**FIG. 2**



**FIG. 3**



**FIG. 4**



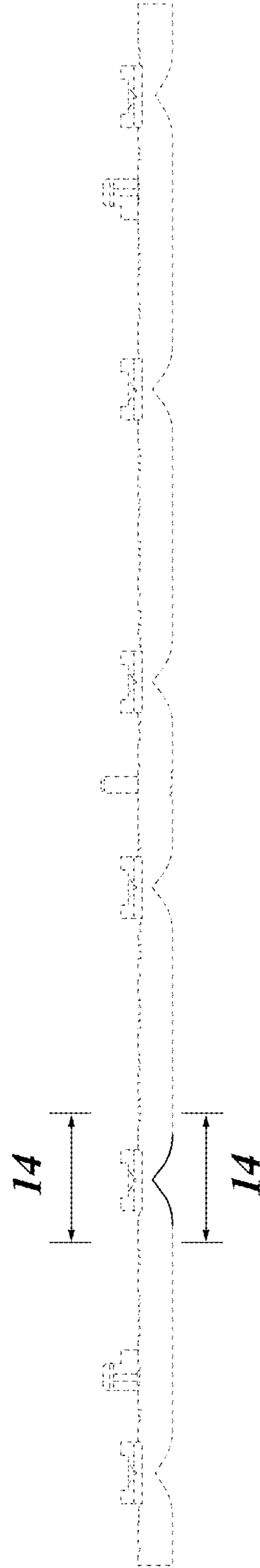
**FIG. 6**



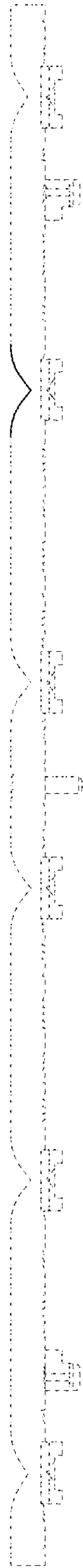
**FIG. 5**



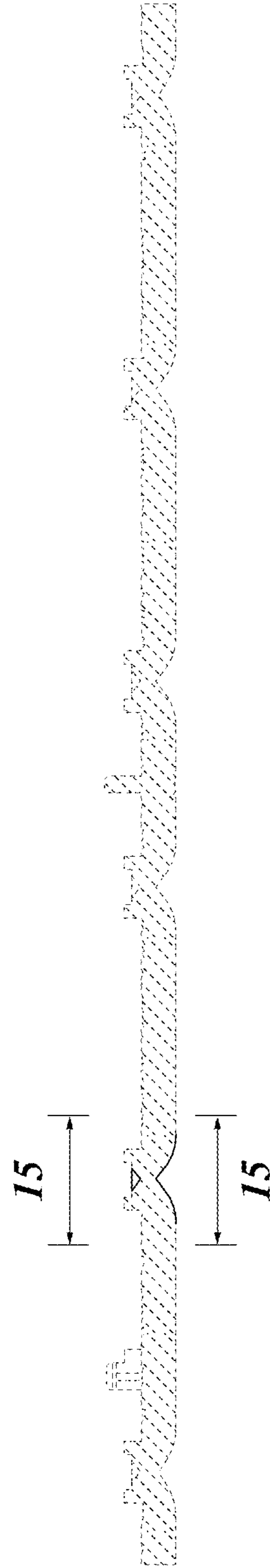
**FIG. 7**



**FIG. 8**

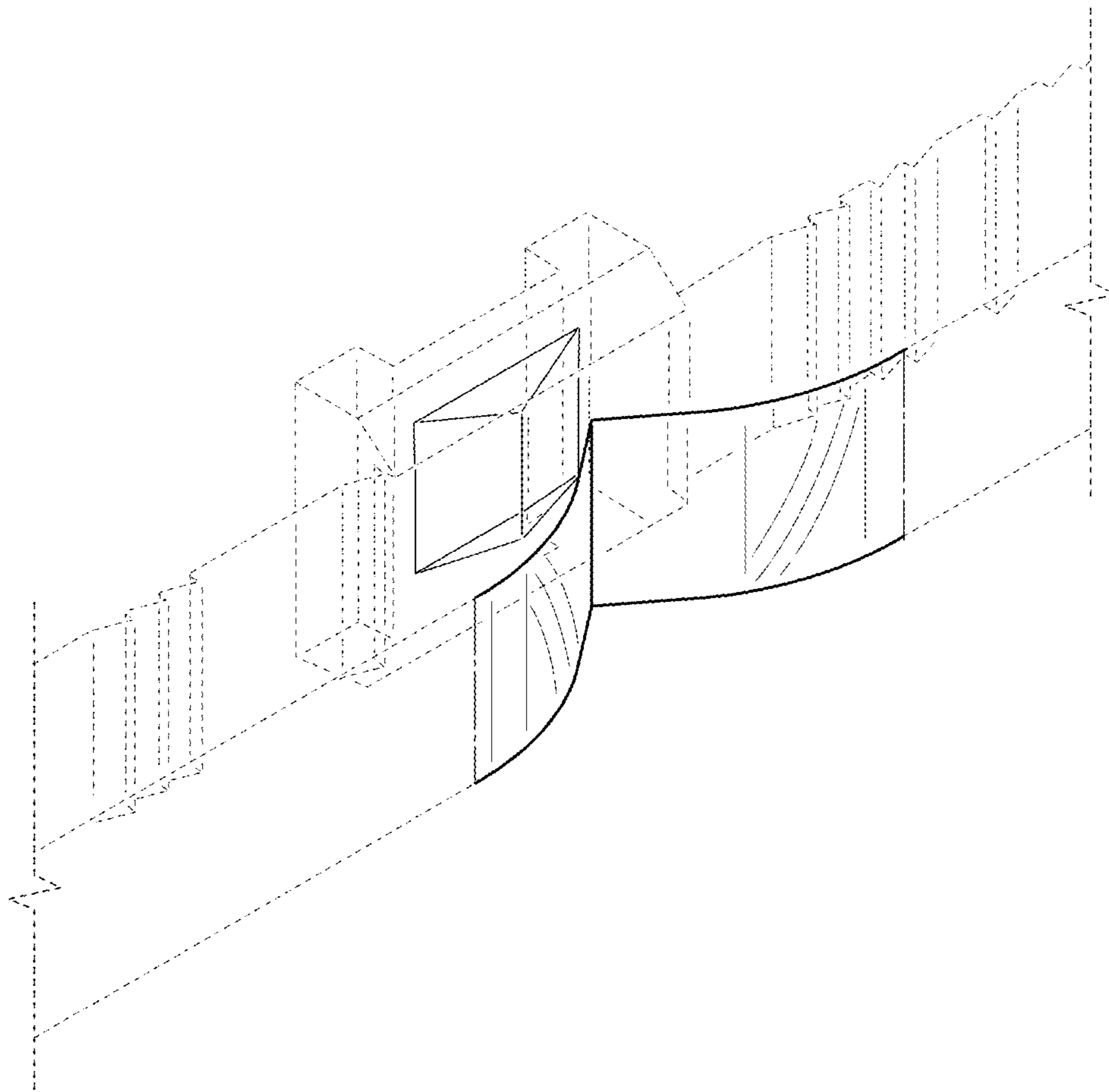


**FIG. 9**



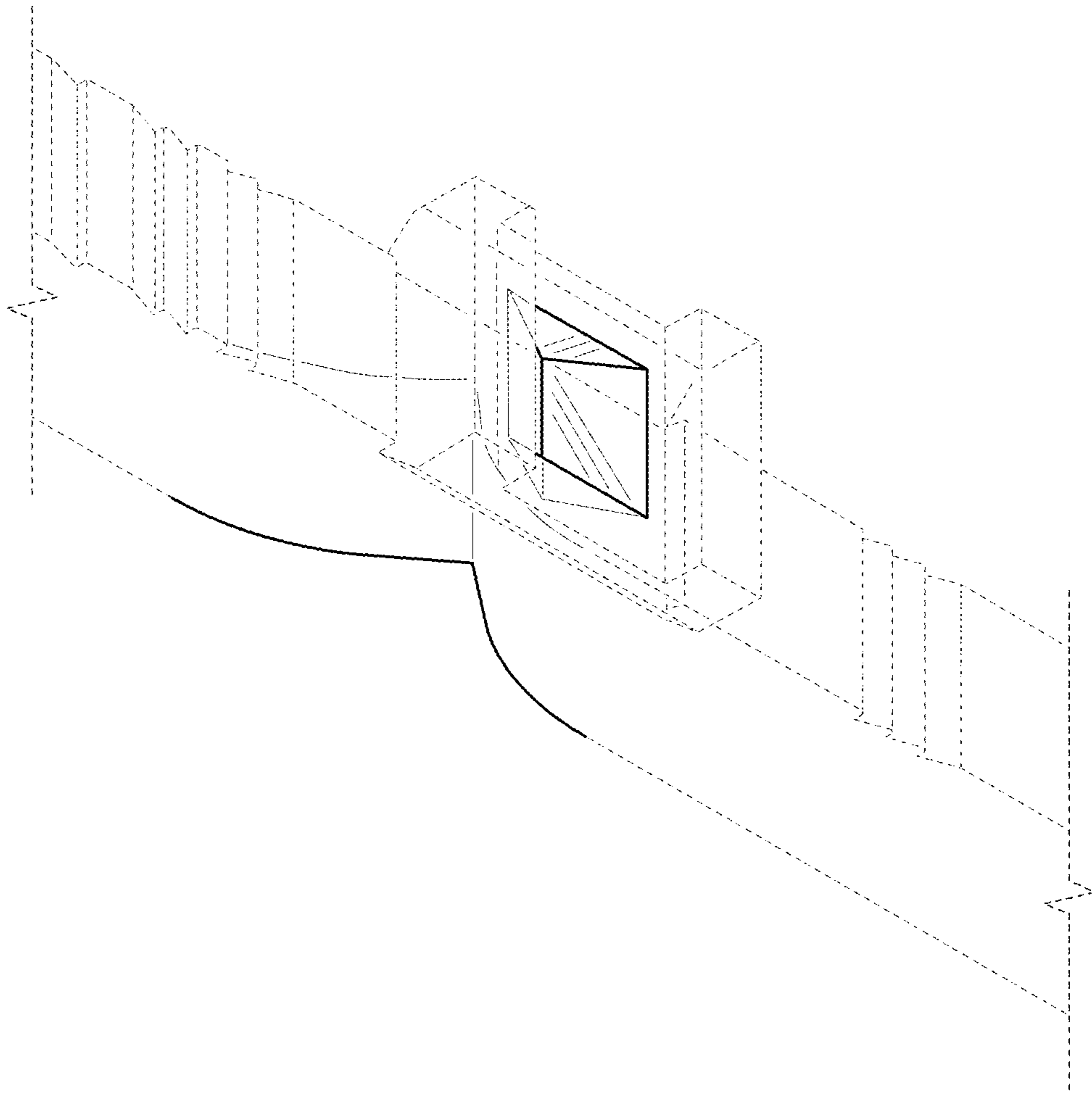


**FIG. 10**

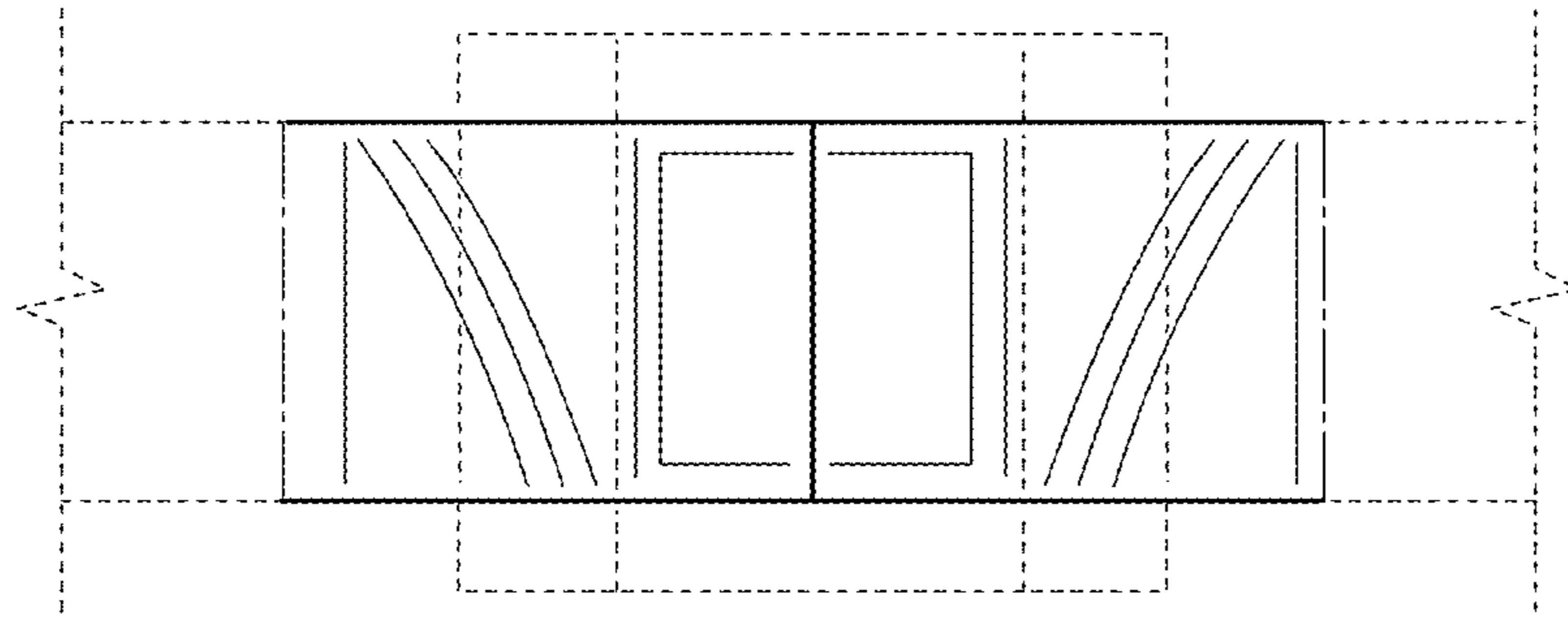




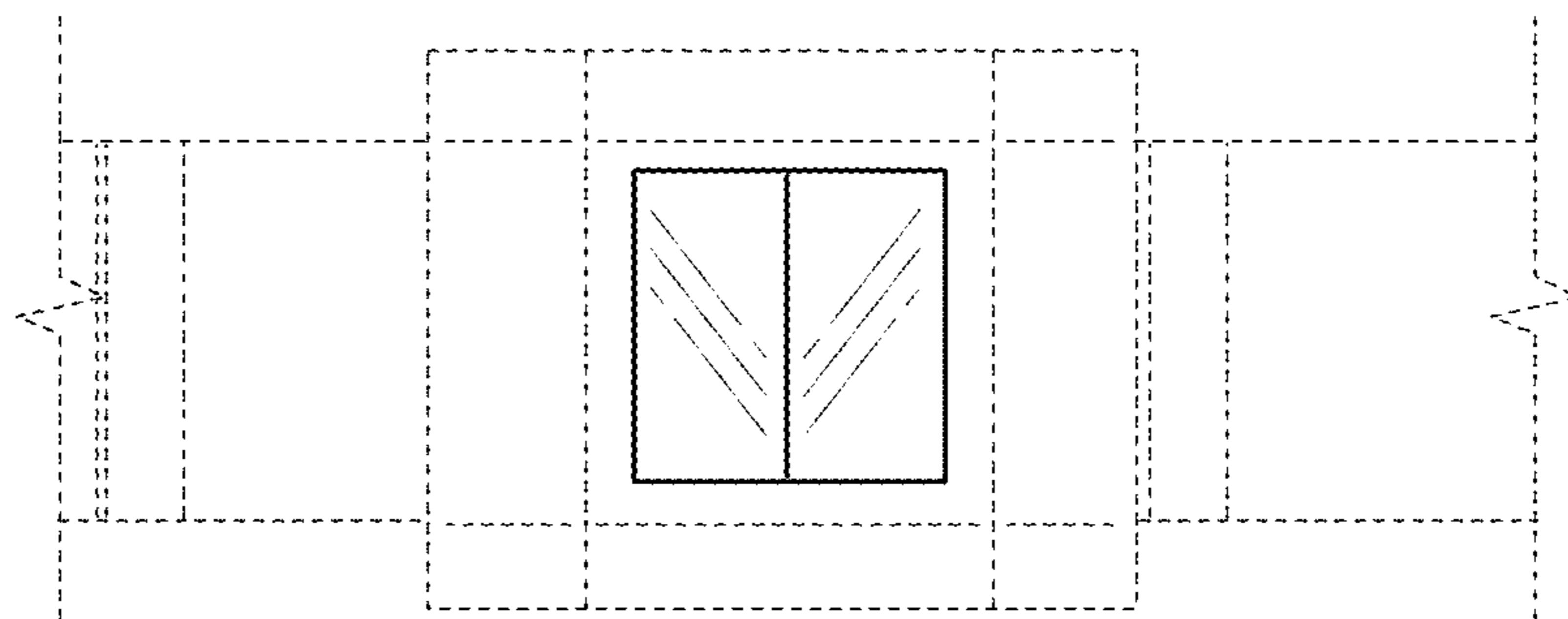
**FIG. 11**



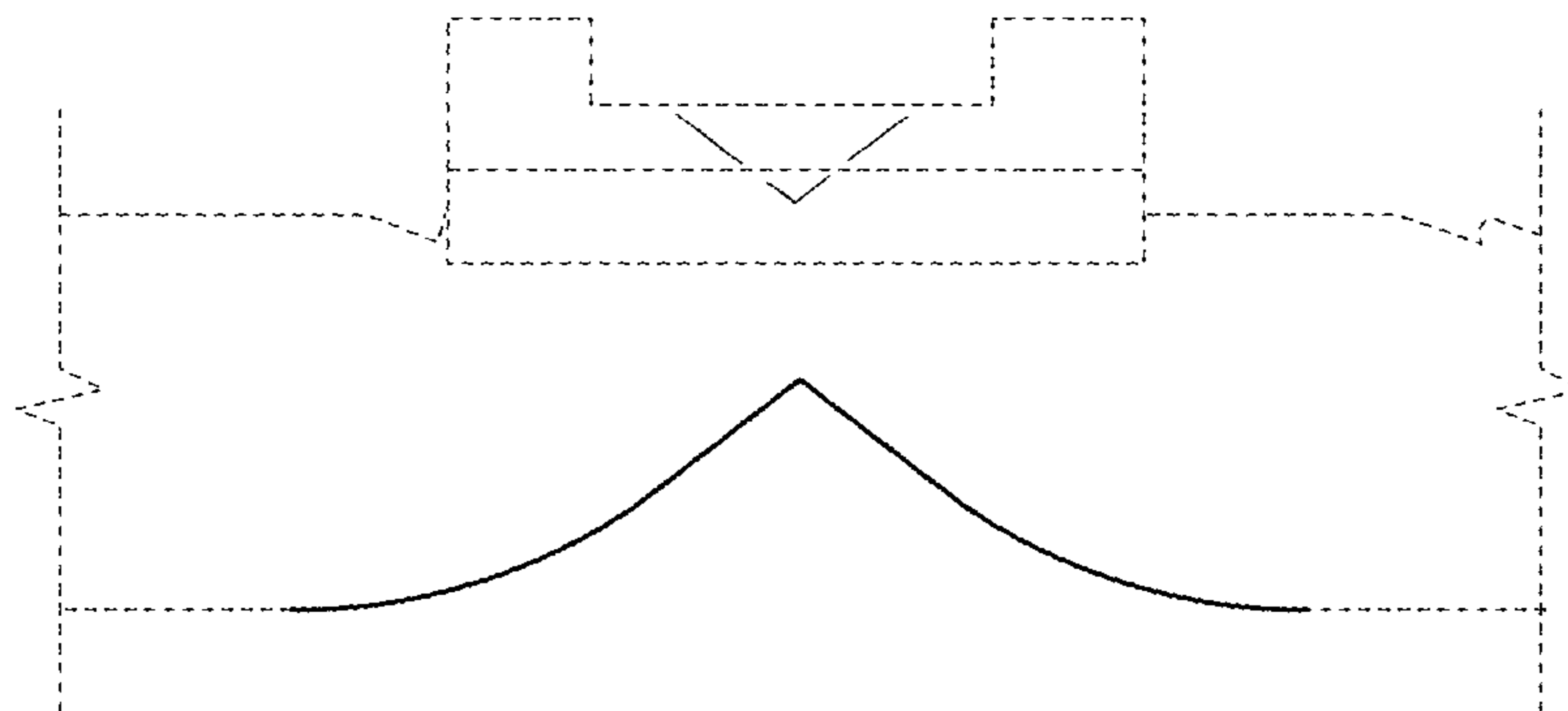
**FIG. 12**



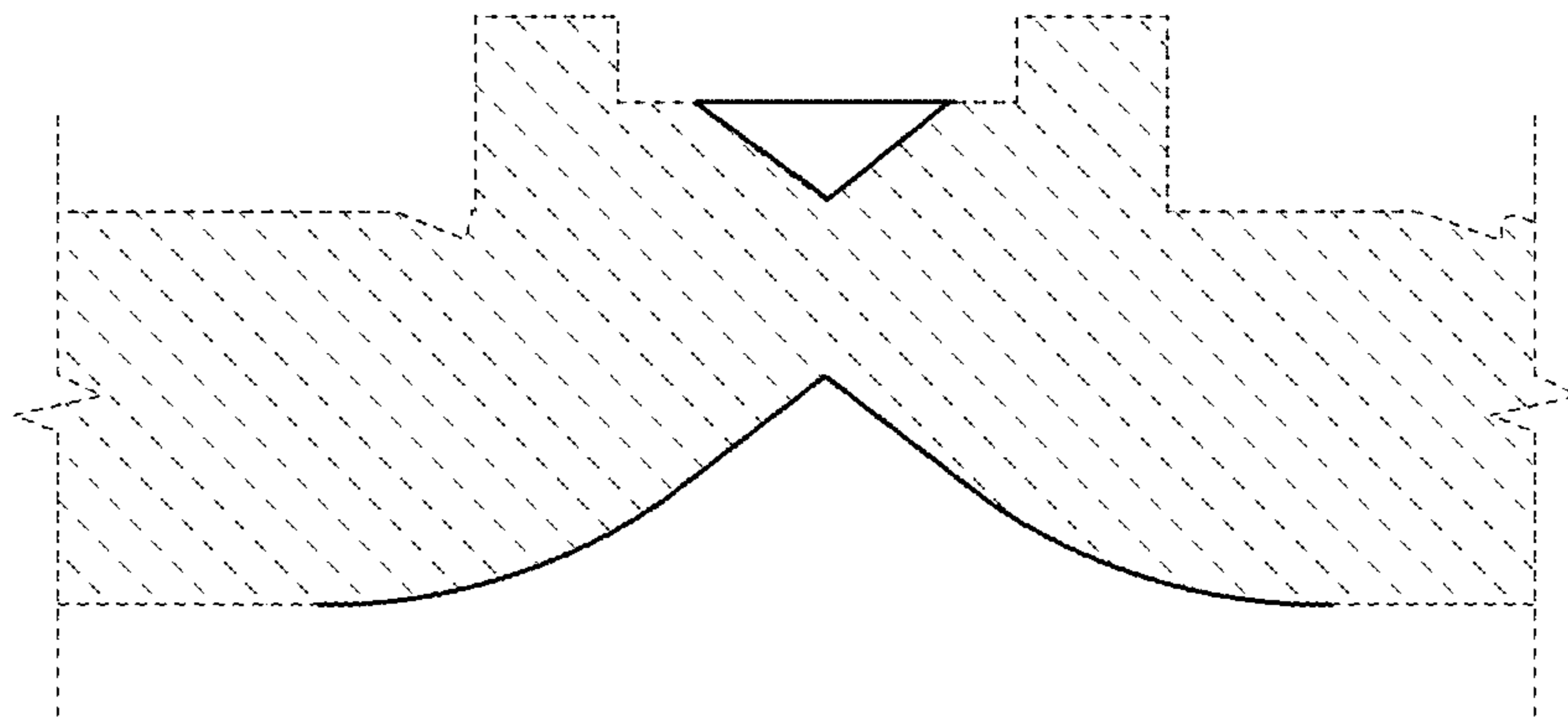
**FIG. 13**



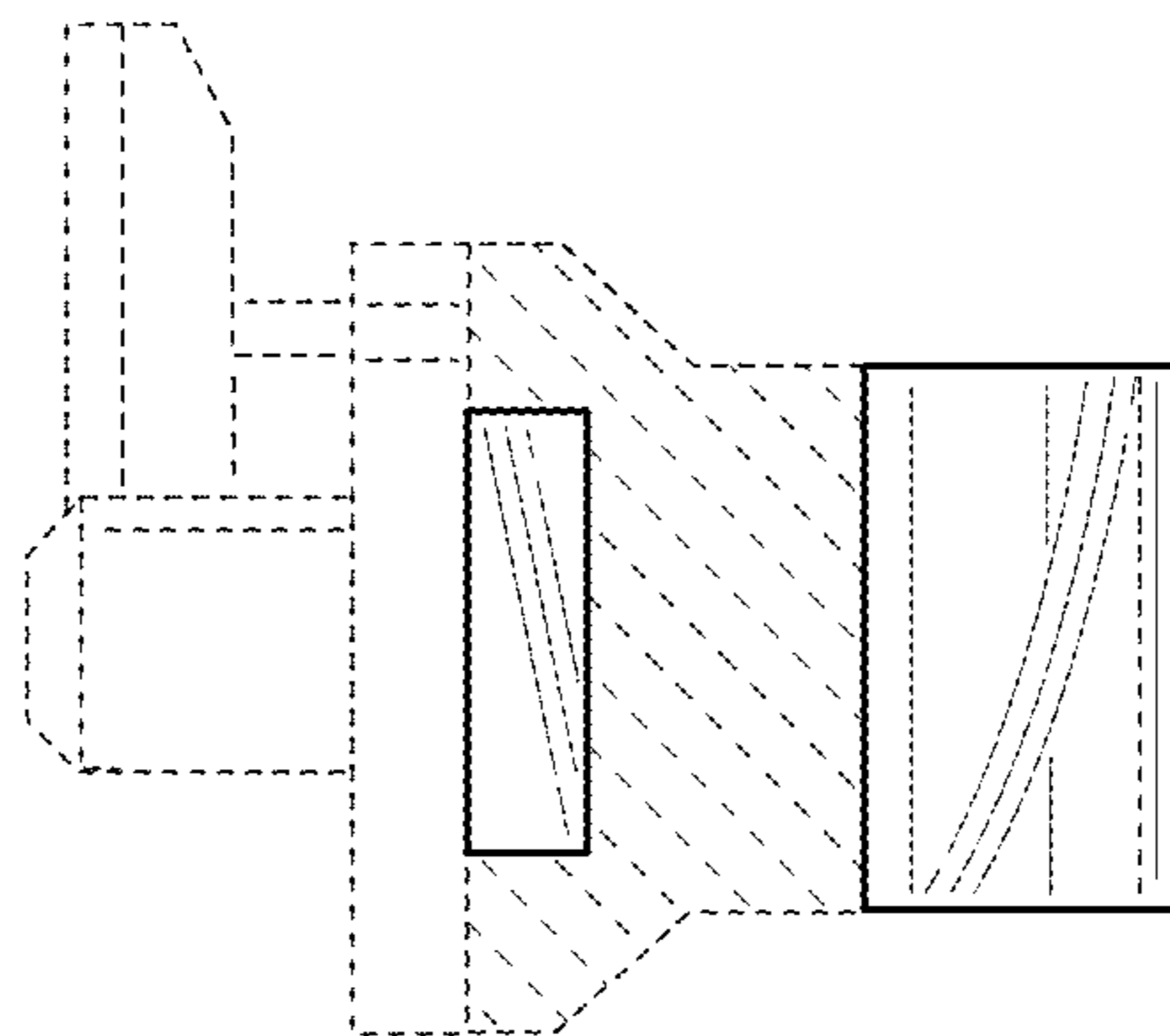
**FIG. 14**



**FIG. 15**



**FIG. 16**



**FIG. 17**

