



US00D773697S

(12) **United States Design Patent** (10) **Patent No.:** **US D773,697 S**
Amend (45) **Date of Patent:** **** Dec. 6, 2016**

(54) **RADIANT FLOOR HEATING UNDERLAY BOARD**

(71) Applicant: **Victor Amend**, Toronto (CA)

(72) Inventor: **Victor Amend**, Toronto (CA)

(**) Term: **14 Years**

(21) Appl. No.: **29/502,628**

(22) Filed: **Sep. 18, 2014**

(51) **LOC (10) Cl.** **25-01**

(52) **U.S. Cl.**
USPC **D25/157**

(58) **Field of Classification Search**
USPC D25/139, 140-143, 150-151, 156, 157, D25/158; 165/49, 56, 48.1; 219/213; 52/553, 52/555, 588, 589, 313, 314, 539, 560, 527, 52/478, 311.1, 551, 582.1, 262, 266, 267, 270, 52/272, 223.6, 223.7, 574, 578, 588.1, 605, 52/800.1, 514, 434, 435, 169.12; 428/215, 428/421, 49; D23/314, 261

CPC E04F 15/022; E04F 15/185; E04F 15/182; E04F 15/082; E04F 15/02194; E04F 19/00; F24D 3/12; F24D 3/142; F24H 3/08; E04C 2/30; E04D 1/34; E04B 2/82
See application file for complete search history.

(56) **References Cited**

U.S. PATENT DOCUMENTS

D248,323 S *	6/1978	Stichtenoth	D25/158
D344,097 S *	2/1994	Green	D19/62
D362,148 S *	9/1995	Tai	D6/583
D382,352 S *	8/1997	Berger	D25/157
D404,236 S *	1/1999	Bergwall	D6/582
D493,897 S *	8/2004	Campacci	D25/158
D498,856 S *	11/2004	Froech	D25/157
D541,396 S *	4/2007	Fawcett	D23/314
D587,358 S *	2/2009	Stephan	D23/314
D653,893 S *	2/2012	Huss	D6/582
D667,618 S *	9/2012	Raysse	D2/951
D679,031 S *	3/2013	Amend	D25/138

D683,941 S *	6/2013	Raysse	D2/951
D706,459 S *	6/2014	Schluter	D25/138
D720,437 S *	12/2014	Togawa	D23/261
D721,191 S *	1/2015	Amend	D25/157
D737,746 S *	9/2015	Wegener	D12/203
D748,384 S *	2/2016	Raysse	D2/951
D750,280 S *	2/2016	Bach	D25/156
2006/0000578 A1 *	1/2006	Kang	B29C 65/42 165/56
2008/0017725 A1 *	1/2008	Backman	F24D 3/142 237/69

* cited by examiner

Primary Examiner — T. Chase Nelson

Assistant Examiner — Camelia Styles

(74) *Attorney, Agent, or Firm* — Emily L. Gordy; Ian C. Barras; Carver, Darden, Koretzky, Tessier, Finn, Blossman & Areaux, LLC

(57) **CLAIM**

The ornamental design for a radiant floor heating underlay board, as shown and described.

DESCRIPTION

FIG. 1 is a front perspective view of the radiant floor heating underlay board in accordance with the subject design; FIG. 2 is a front elevational view of the radiant floor heating underlay board of FIG. 1; FIG. 3 is a cross-sectional view of the radiant floor heating underlay board of FIG. 1, taken along line 3-3 indicated in FIG. 2; FIG. 4 is a top view of the radiant floor heating underlay board of FIG. 1; FIG. 5 is a right side view of the radiant floor heating underlay board of FIG. 1; FIG. 6 is a rear elevational view of the radiant floor heating underlay board of FIG. 1; FIG. 7 is a bottom view of the radiant floor heating underlay board of FIG. 1; and, FIG. 8 is a left side view of the radiant floor heating underlay board of FIG. 1.

1 Claim, 3 Drawing Sheets

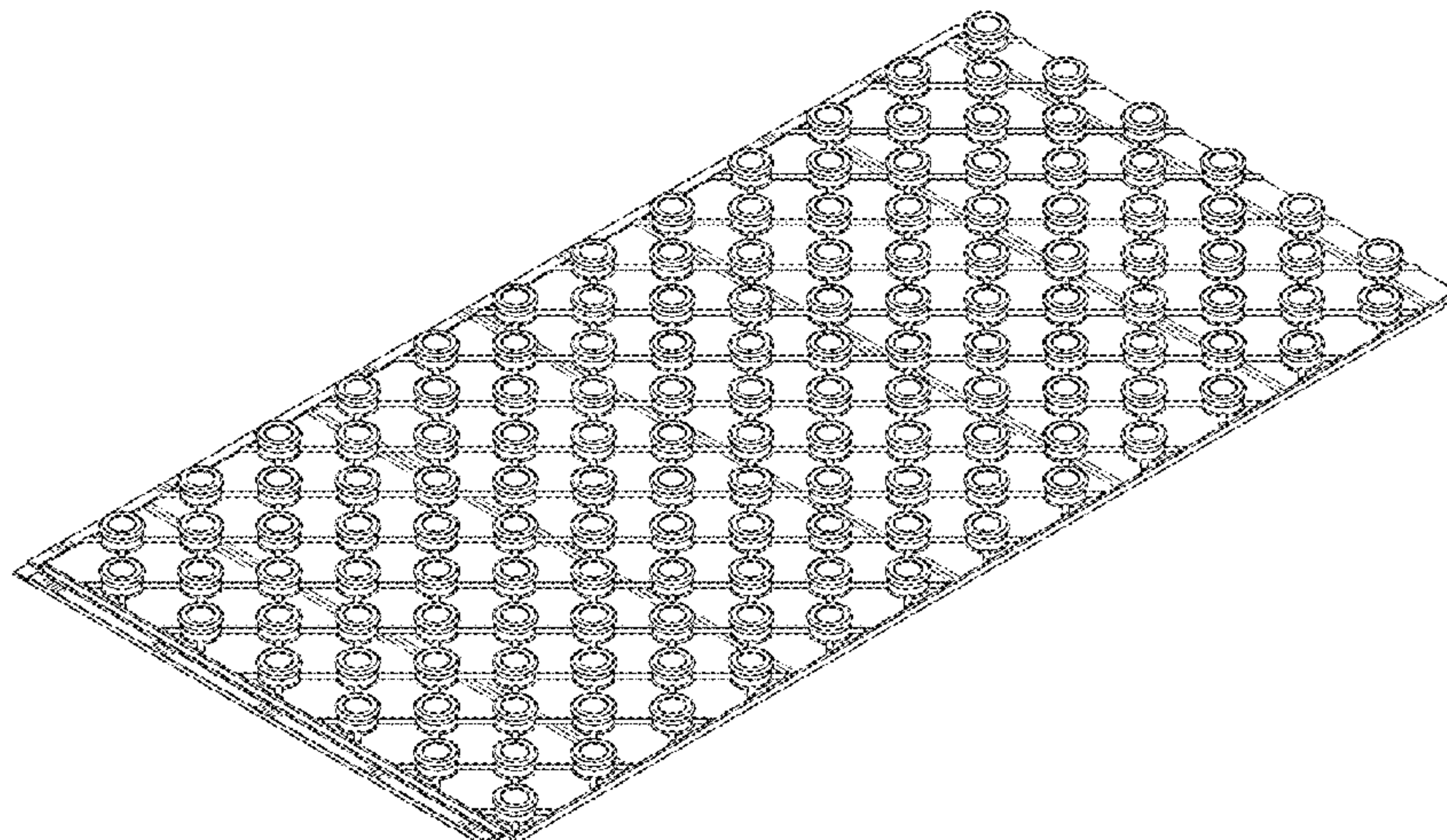

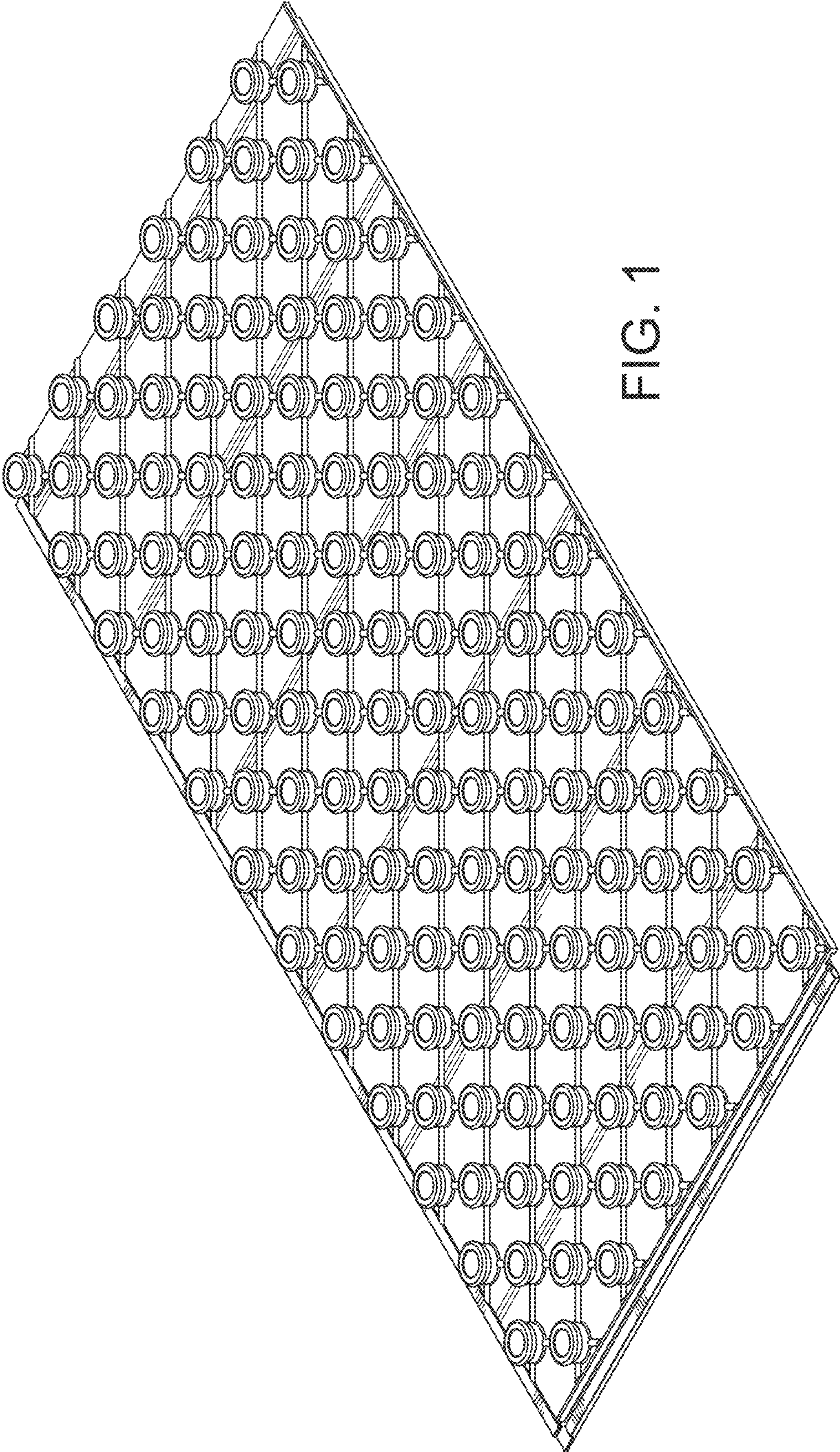

FIG. 1

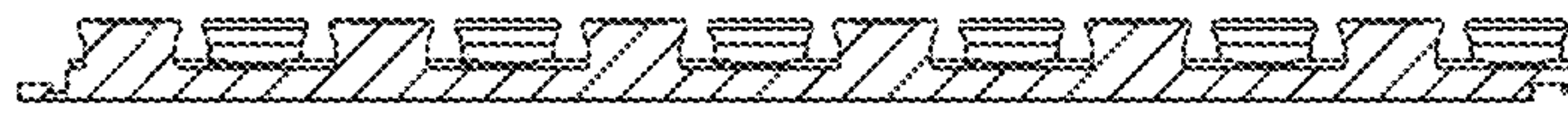

FIG. 3

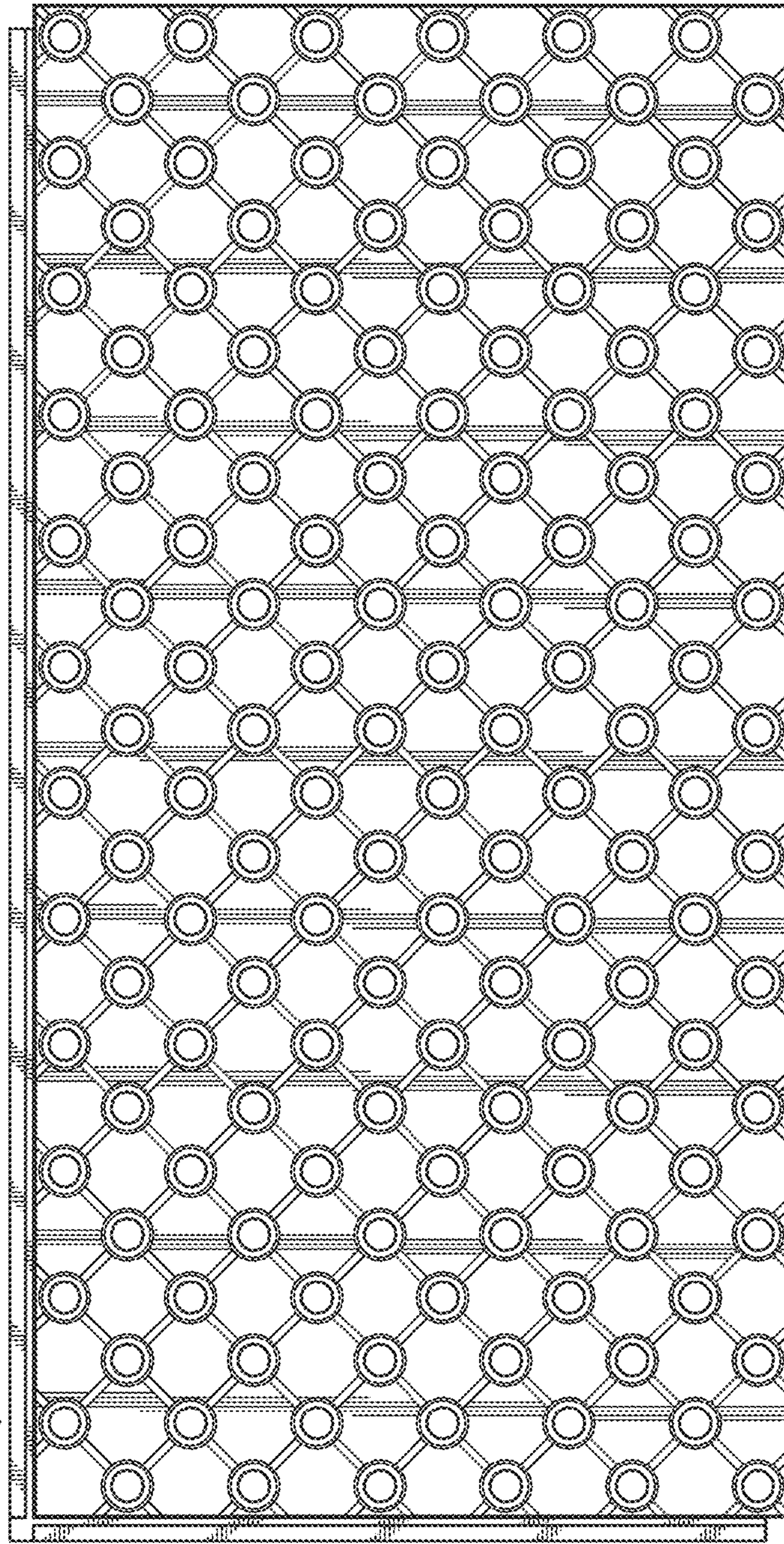

FIG. 2



FIG. 5

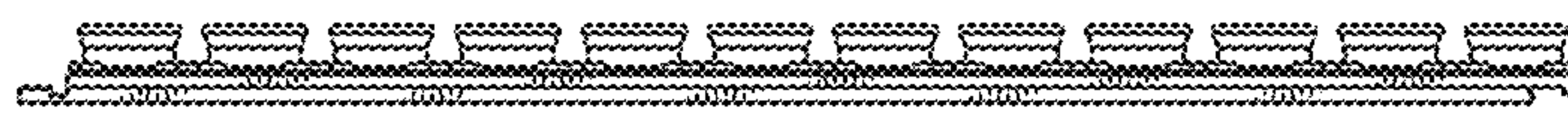

FIG. 4



FIG. 8

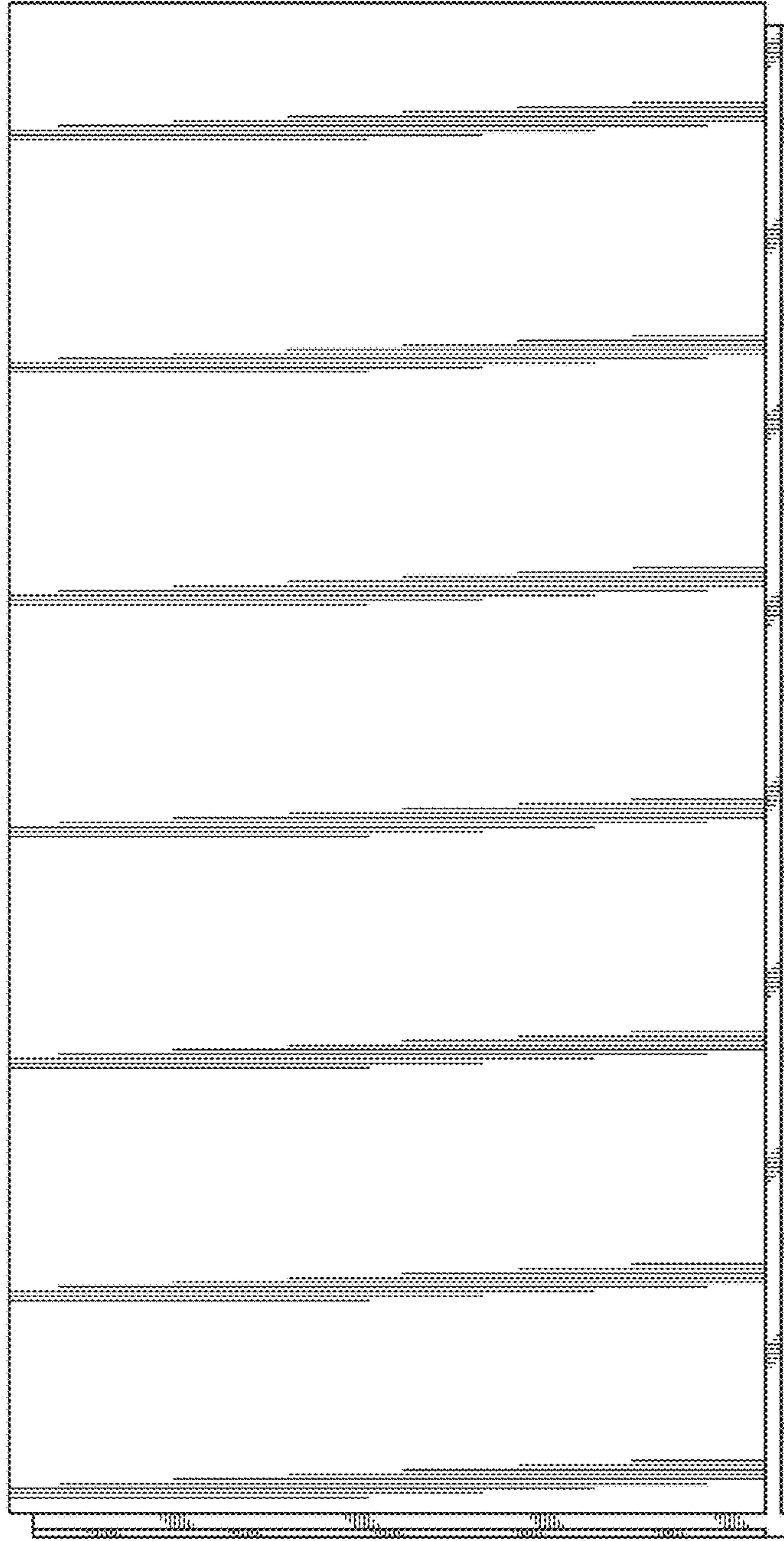

FIG. 6



FIG. 7