



US00D773696S

(12) **United States Design Patent**
Molinelli

(10) **Patent No.:** **US D773,696 S**

(45) **Date of Patent:** **** Dec. 6, 2016**

- (54) **SUPPORT STRUCTURE**
- (71) Applicant: **Michael Molinelli**, Briarcliff Manor, NY (US)
- (72) Inventor: **Michael Molinelli**, Briarcliff Manor, NY (US)
- (73) Assignees: **ST Bungalow LLC**, Briarcliff Manor, NY (US); **Michael Molinelli**, Briarcliff, NY (US)
- (**) Term: **14 Years**
- (21) Appl. No.: **29/525,395**
- (22) Filed: **Apr. 29, 2015**
- (51) **LOC (10) Cl.** **25-01**
- (52) **U.S. Cl.**
USPC **D25/136**
- (58) **Field of Classification Search**
USPC D23/259-262, 264-265, 268-269, 393, D23/386; D25/119-125, 141, 136, 138, 164, D25/38.1, 41.1, 43, 48.2; D34/27; D13/155-156
CPC E04D 13/08; E04D 2013/0833; E04D 2013/082; E04D 2013/086; E04D 2013/0866; E04B 1/3404; E04B 1/7069; E04B 1/62; E04B 1/68; E04B 2/08; E04B 2/18; E04B 2/28; E04B 2/30; E06B 1/18; E06B 9/01; E04C 2/08; E04C 2/384; E04C 5/04; E04G 21/26; E01C 11/221; E01C 11/222; E01C 11/22; E04F 13/06; E02D 5/803; E04H 12/182; A01G 1/08
See application file for complete search history.

- 3,330,080 A * 7/1967 Grieb E04B 7/08 264/129
- D215,157 S * 9/1969 Edmondson D23/267
- D257,397 S * 10/1980 Gustafsson D25/140
- 5,327,689 A * 7/1994 Jansen E04D 13/064 248/48.2
- D351,668 S * 10/1994 Lim D25/121
- D354,574 S * 1/1995 Lim D25/138
- 5,765,328 A * 6/1998 Moore E04D 13/0477 405/119
- 6,161,606 A * 12/2000 Wegner E06B 3/485 160/201
- D450,564 S * 11/2001 Kane D8/356
- D457,972 S * 5/2002 Harel D25/121
- 6,854,925 B2 * 2/2005 DiTullio E03F 1/003 138/105
- D655,886 S * 3/2012 Kovich D1/122
- D658,275 S * 4/2012 Luke D23/267

(Continued)

Primary Examiner — Eric Goodman
Assistant Examiner — Amy Wierenga
 (74) *Attorney, Agent, or Firm* — Carter Ledyard & Milburn LLP

(57) **CLAIM**

The ornamental design for a support structure, substantially as shown and described.

DESCRIPTION

FIG. 1 is a front, right side perspective view of a support structure of the present invention;
 FIG. 2 is a right side view of FIG. 1;
 FIG. 3 is a left side view of FIG. 1;
 FIG. 4 is a front view of FIG. 1;
 FIG. 5 is a rear view of FIG. 1;
 FIG. 6 is a top plan view of FIG. 1; and,
 FIG. 7 is a bottom plan view of FIG. 1.
 The broken lines depict portions of the support structure which form no part of the claimed design.

1 Claim, 6 Drawing Sheets

(56) **References Cited**

U.S. PATENT DOCUMENTS

- 2,564,386 A * 8/1951 Webb A47B 95/04 16/DIG. 2
- 2,865,312 A * 12/1958 Cookson E04D 3/363 52/520

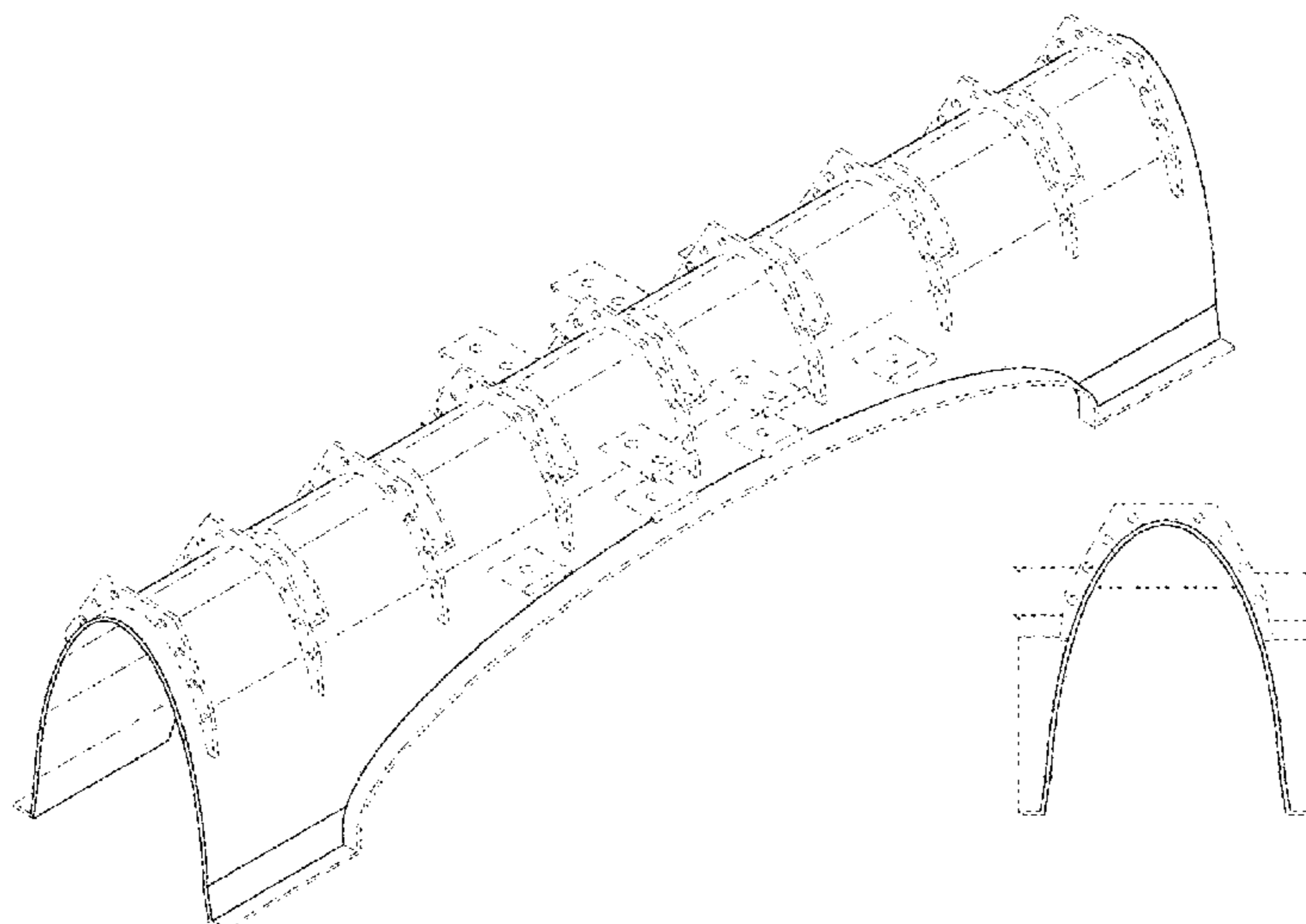

(56)

References Cited

U.S. PATENT DOCUMENTS

D718,886 S *	12/2014	Derraumaux	D25/141
D719,280 S *	12/2014	Hamilton	D25/121
D732,260 S *	6/2015	Wiley	D34/27
D735,363 S *	7/2015	Moller	D25/136
D735,364 S *	7/2015	Moller	D25/136
D753,468 S *	4/2016	Weger	D8/356
D755,409 S *	5/2016	Hamilton	D25/121
D757,240 S *	5/2016	Forlong	D23/393
2009/0229191 A1 *	9/2009	Petrov	E04D 13/0645 52/16
2014/0245691 A1 *	9/2014	Molinelli	E04C 2/041 52/582.1

* cited by examiner

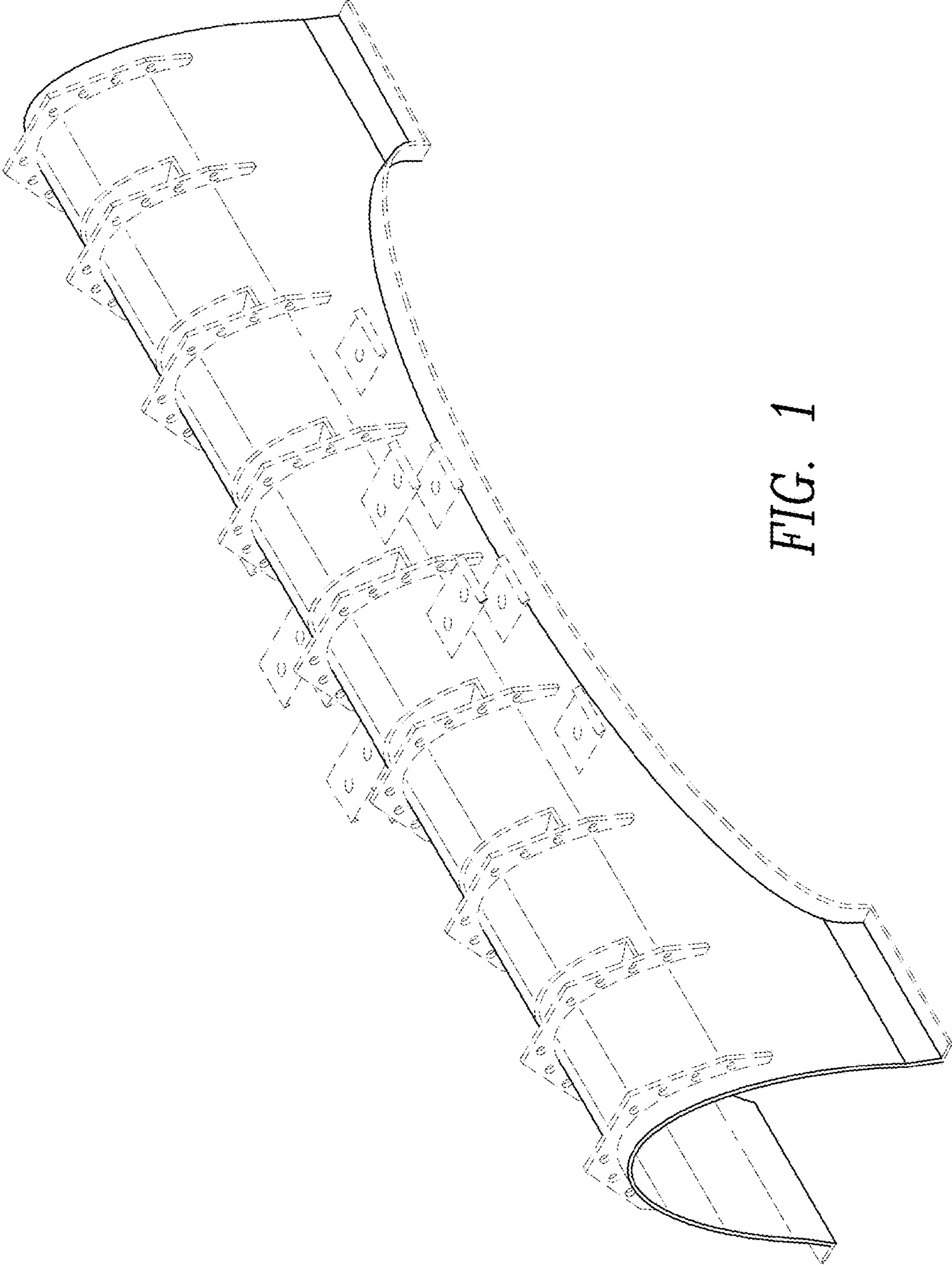

FIG. 1

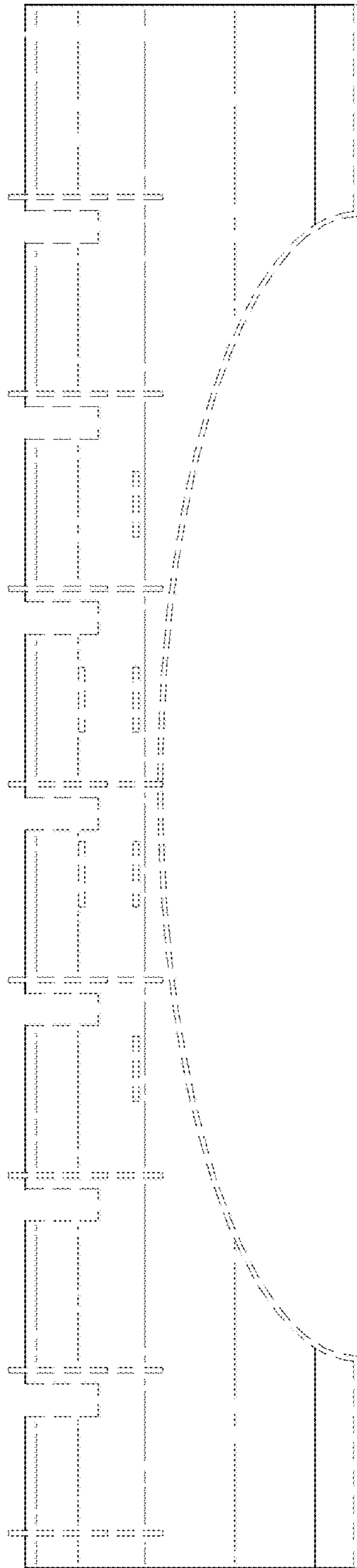

FIG. 2

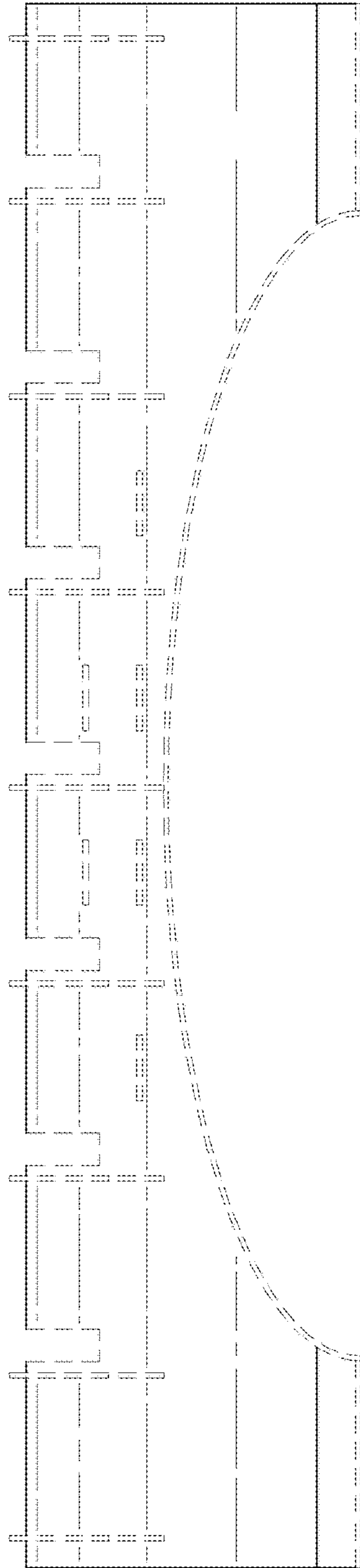

FIG. 3

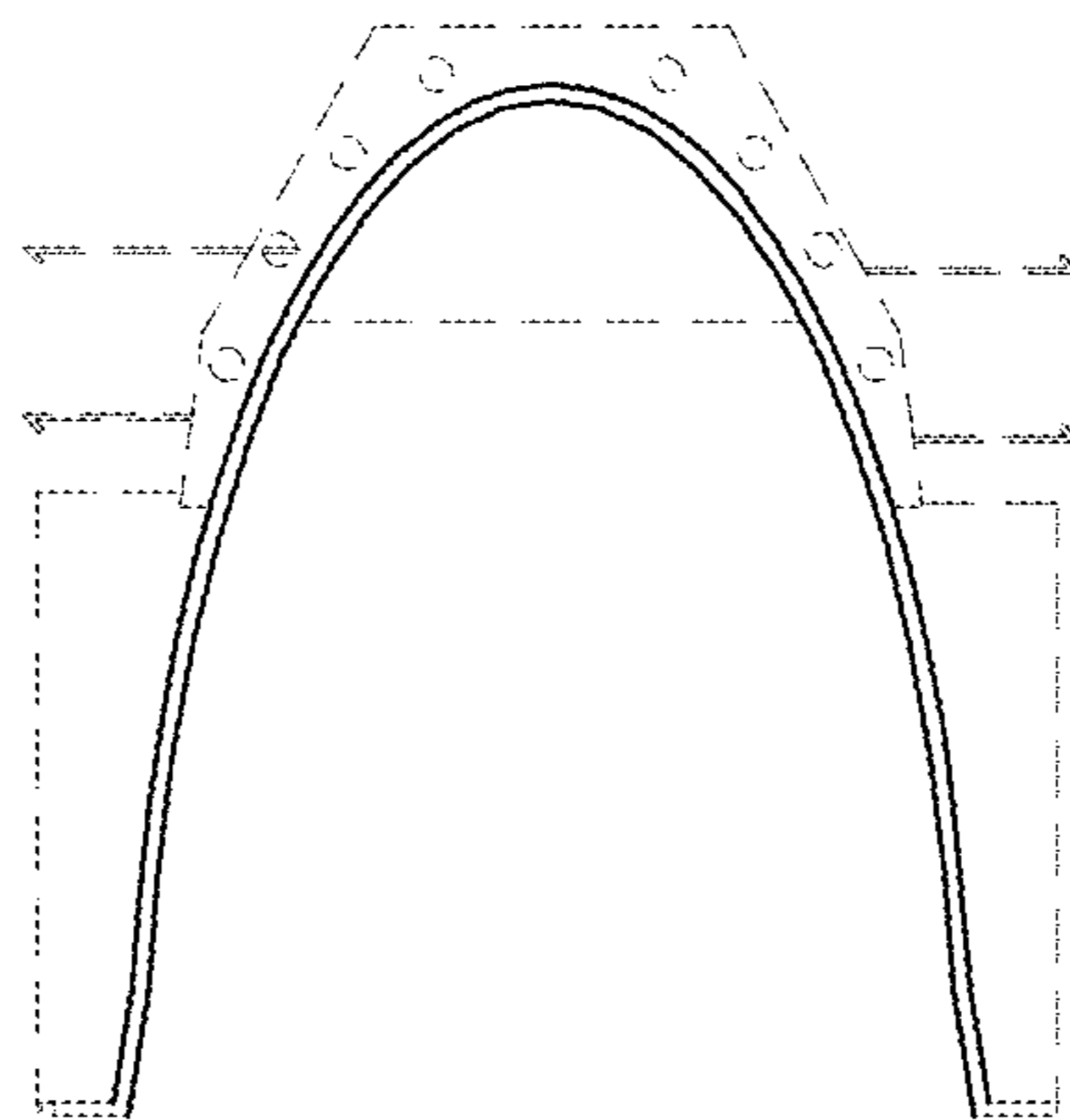

FIG. 4

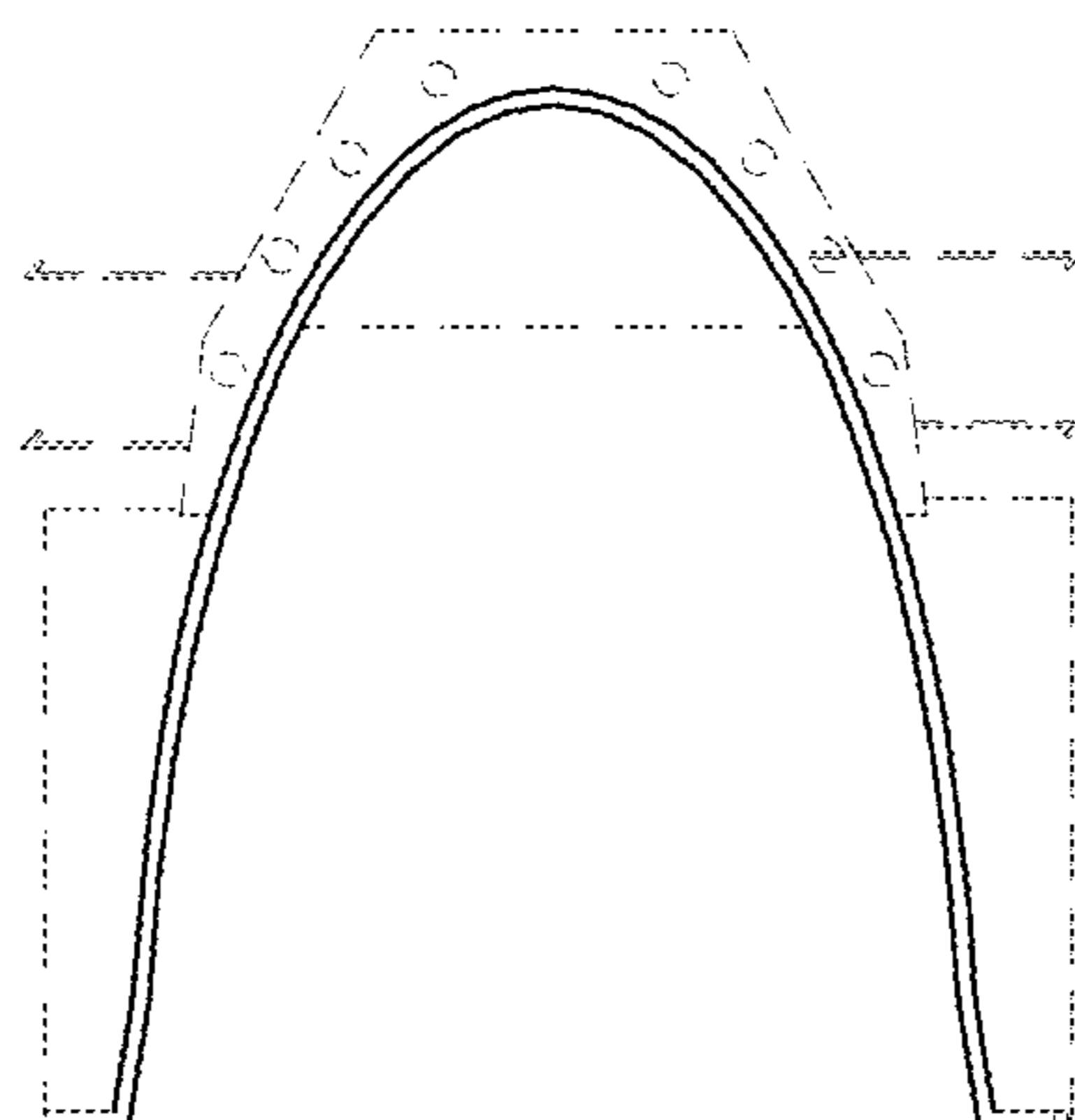

FIG. 5

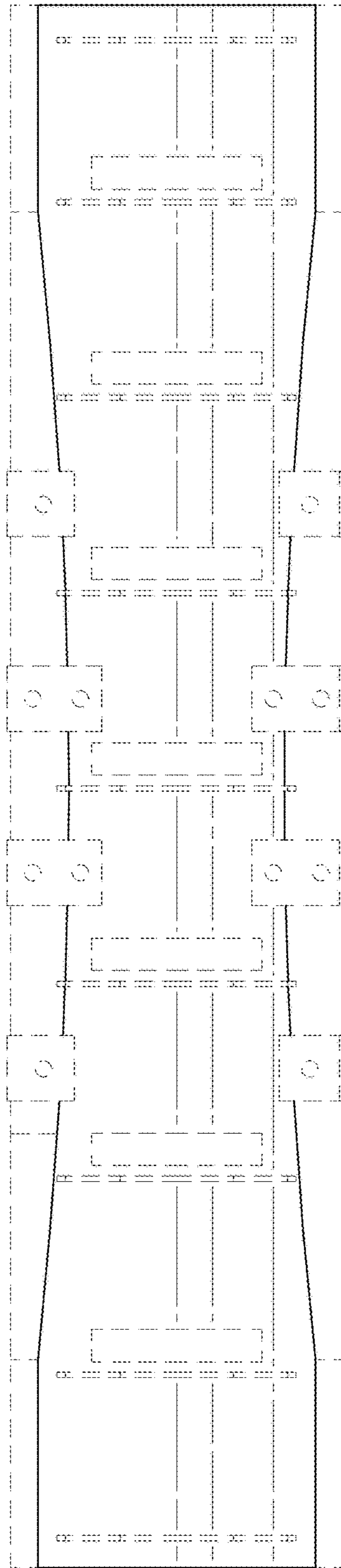

FIG. 6

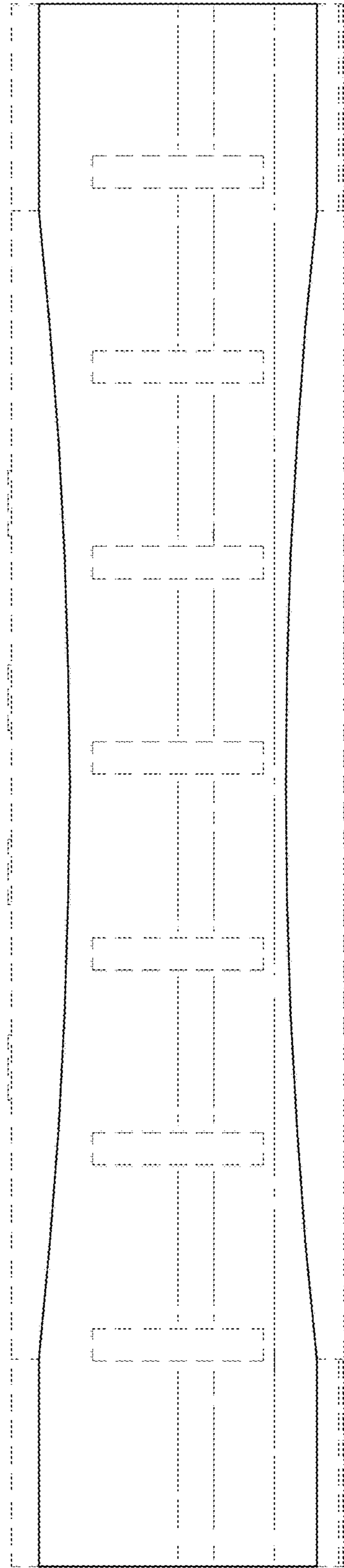

FIG. 7