



US00D773624S

(12) **United States Design Patent**
Nakai et al.

(10) **Patent No.:** **US D773,624 S**
(45) **Date of Patent:** **** Dec. 6, 2016**

(54) **OUTDOOR UNIT FOR AIR CONDITIONER**

D397,775 S * 9/1998 Chiu D23/332
D398,974 S * 9/1998 Aihara D23/351
6,887,149 B2 * 5/2005 Palmer F24F 5/0035
454/201

(71) Applicant: **MITSUBISHI ELECTRIC CORPORATION**, Tokyo (JP)

(Continued)

(72) Inventors: **So Nakai**, Tokyo (JP); **Takayuki Nishiguchi**, Tokyo (JP); **Takahiro Yamaguchi**, Tokyo (JP); **Jangryul Rim**, Tokyo (JP)

OTHER PUBLICATIONS

Mojo Tone [online] Retrieved on May 6, 2016 from URL: http://www.mojo-tone.com/Cabinets_x/Handles_x/Metal-Recessed-Cabinet-Handle-Older-Cabs-Lg.*

(73) Assignee: **Mitsubishi Electric Corporation**, Tokyo (JP)

Primary Examiner — Manpreet Matharu

(**) Term: **14 Years**

Assistant Examiner — Keith Wilson

(21) Appl. No.: **29/508,908**

(74) *Attorney, Agent, or Firm* — Stuebaker & Brackett PC

(22) Filed: **Nov. 12, 2014**

(57) **CLAIM**

(30) **Foreign Application Priority Data**

The ornamental design for an outdoor unit for air conditioner, as shown and described.

Jun. 18, 2014 (JP) 2014-013239

DESCRIPTION

(51) **LOC (10) Cl.** **23-04**

(52) **U.S. Cl.**
USPC **D23/351**

(58) **Field of Classification Search**
USPC D23/314, 324–327, 332–334, 342–344, D23/351–354, 370–372, 385, 388, 393, D23/399; 165/121; 454/201, 284; 62/259.1, 62/298, 407; 16/110.1
CPC F24F 13/08; F24F 13/15; F24F 13/1413; F24F 1/00; F24F 1/27; F24F 2001/0037; F24F 2001/004; F24F 2001/0048
See application file for complete search history.

FIG. 1 is a perspective view of an outdoor unit for air conditioner showing our new design;
FIG. 2 is a front view thereof;
FIG. 3 is a rear view thereof;
FIG. 4 is a left side view thereof;
FIG. 5 is a right side view thereof;
FIG. 6 is a top view thereof;
FIG. 7 is a bottom view thereof;
FIG. 8 is an end view of cutting part at 8-8 with omitting the interior mechanism; and,
FIG. 9 is a partially enlarged view of a square portion of 9 in FIG. 1.

(56) **References Cited**

U.S. PATENT DOCUMENTS

D168,373 S * 12/1952 Robra D23/342
D304,073 S * 10/1989 Ikeda D23/351
D305,456 S * 1/1990 Moritani D23/353
D309,180 S * 7/1990 Moritani D23/353
D323,209 S * 1/1992 Fukumoto D23/351

The broken lines shown represent unclaimed subject matter of an air conditioner and form no part of the claimed design. The dot and dashed lines mean a boundary between the claimed portion and the non-claimed portion. The dot-dot-dash lines depict the location and border of detail views and form no part of the claimed design.

1 Claim, 8 Drawing Sheets

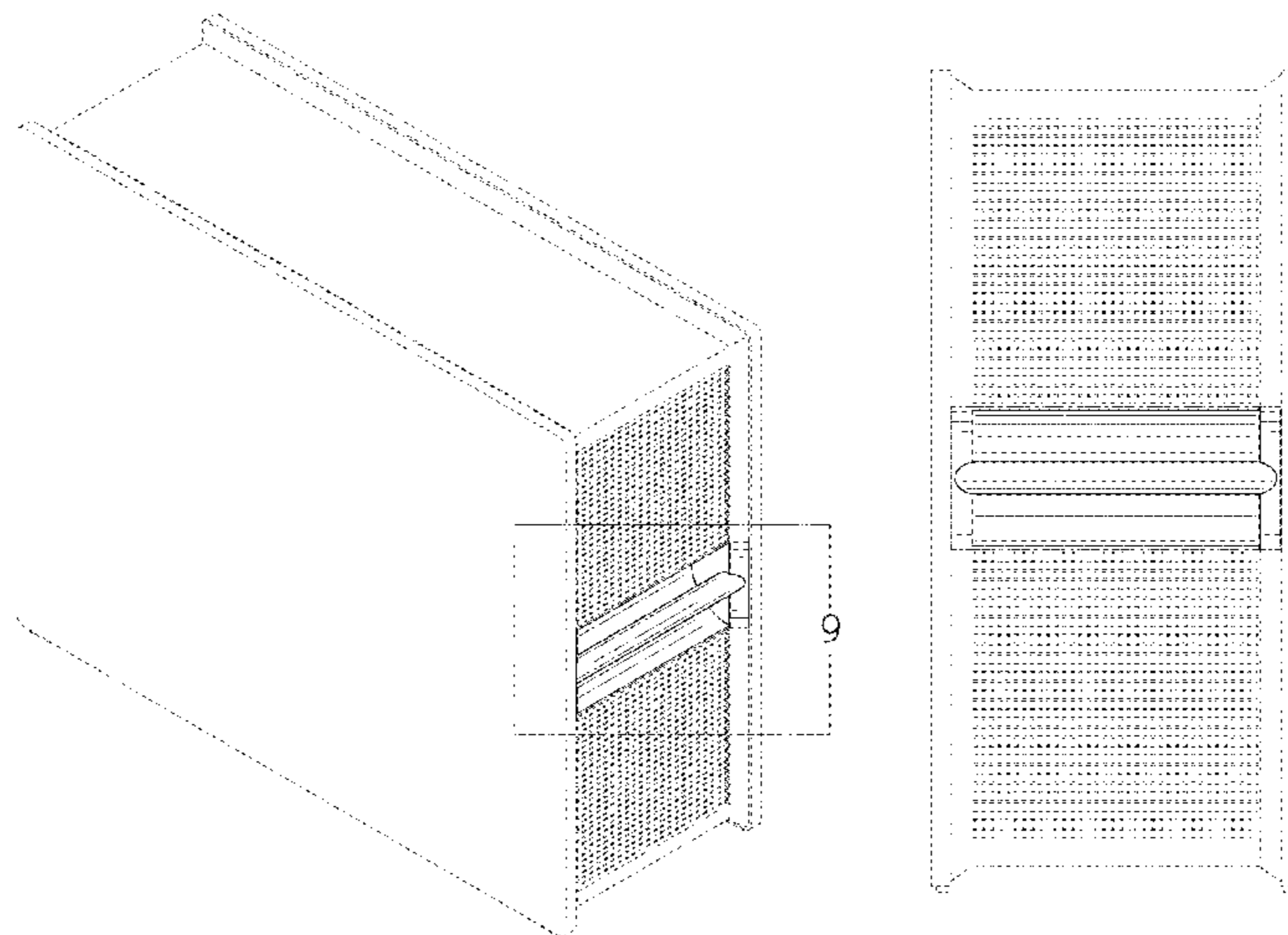

(56)

References Cited

U.S. PATENT DOCUMENTS

D523,944 S *	6/2006	Oh	D23/353	D680,635 S *	4/2013	Kashimoto	D23/351
D549,308 S *	8/2007	Chiu	D23/333	D699,332 S *	2/2014	Chiu	D23/333
D565,712 S *	4/2008	Nagahori	D23/351	D700,304 S *	2/2014	Ikegaya	D23/351
D593,663 S *	6/2009	Chiu	D23/333	D701,950 S *	4/2014	Chan	D23/342
D621,019 S *	8/2010	Kim	D23/356	D739,927 S *	9/2015	Presser	D23/332
D653,740 S *	2/2012	Satou	D23/351	2009/0077987 A1 *	3/2009	Egawa	F24F 1/0007 62/259.1
					2012/0145363 A1 *	6/2012	Peng	H01L 23/427 165/121

* cited by examiner

Fig. 1

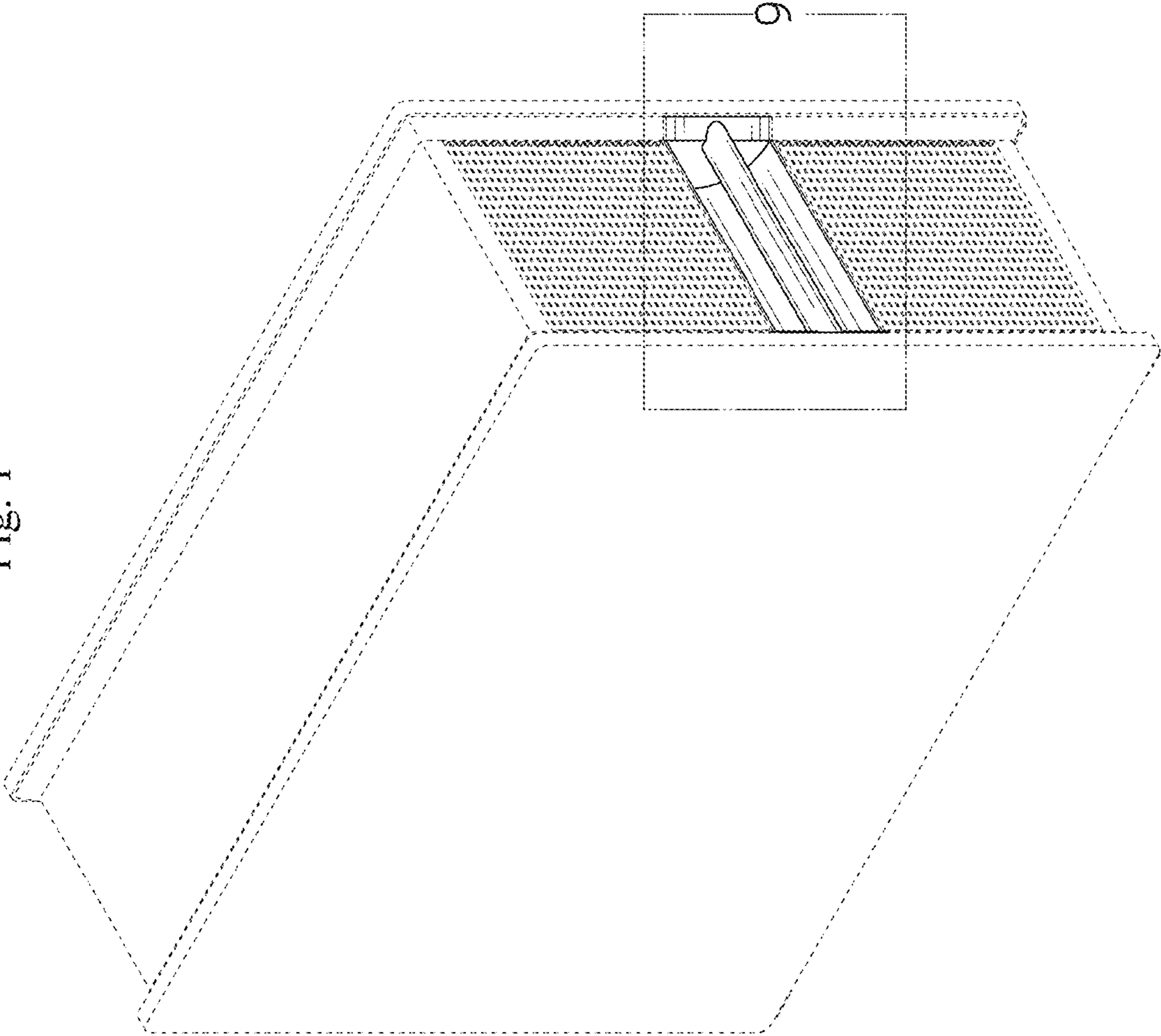

Fig. 2

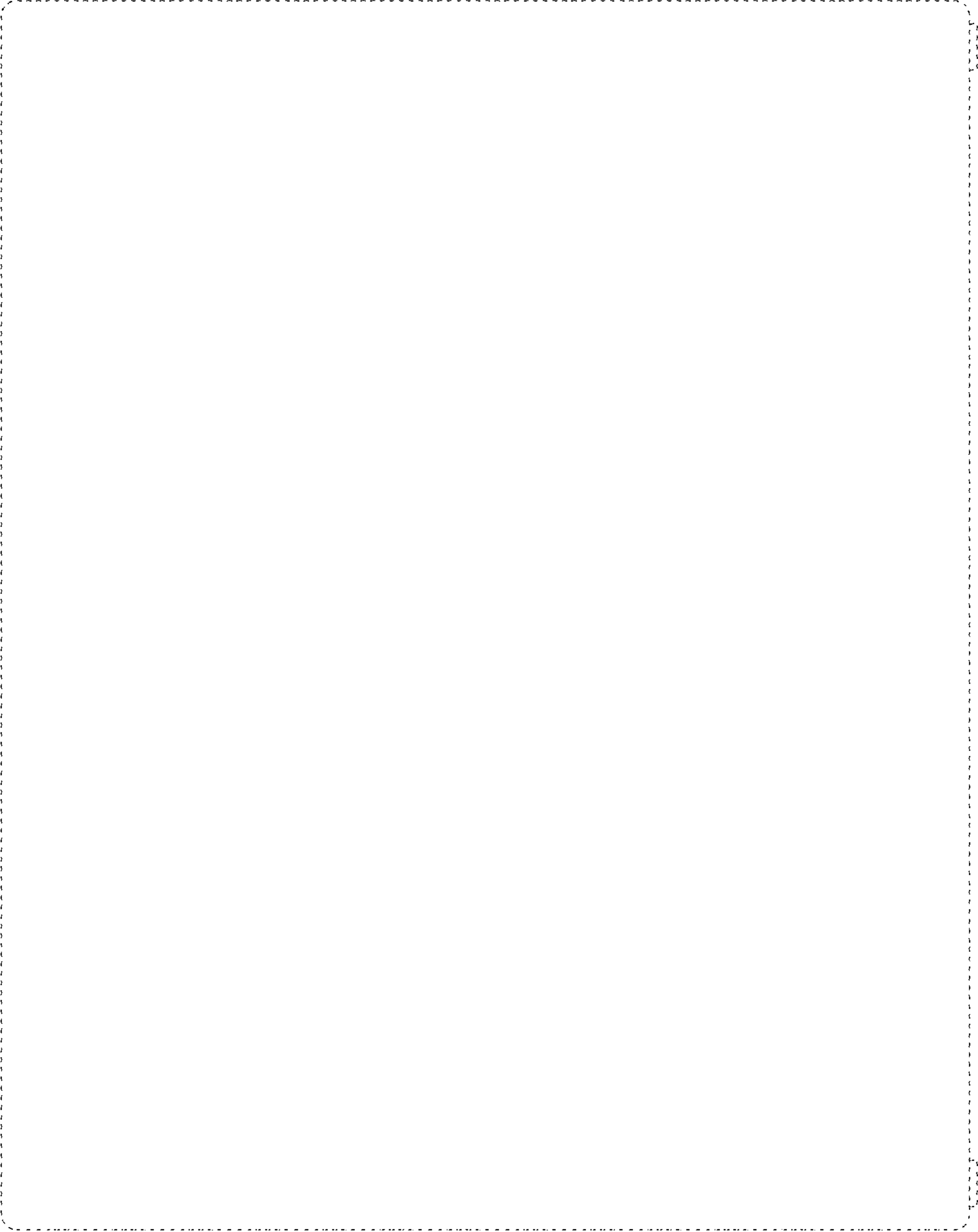

Fig. 3

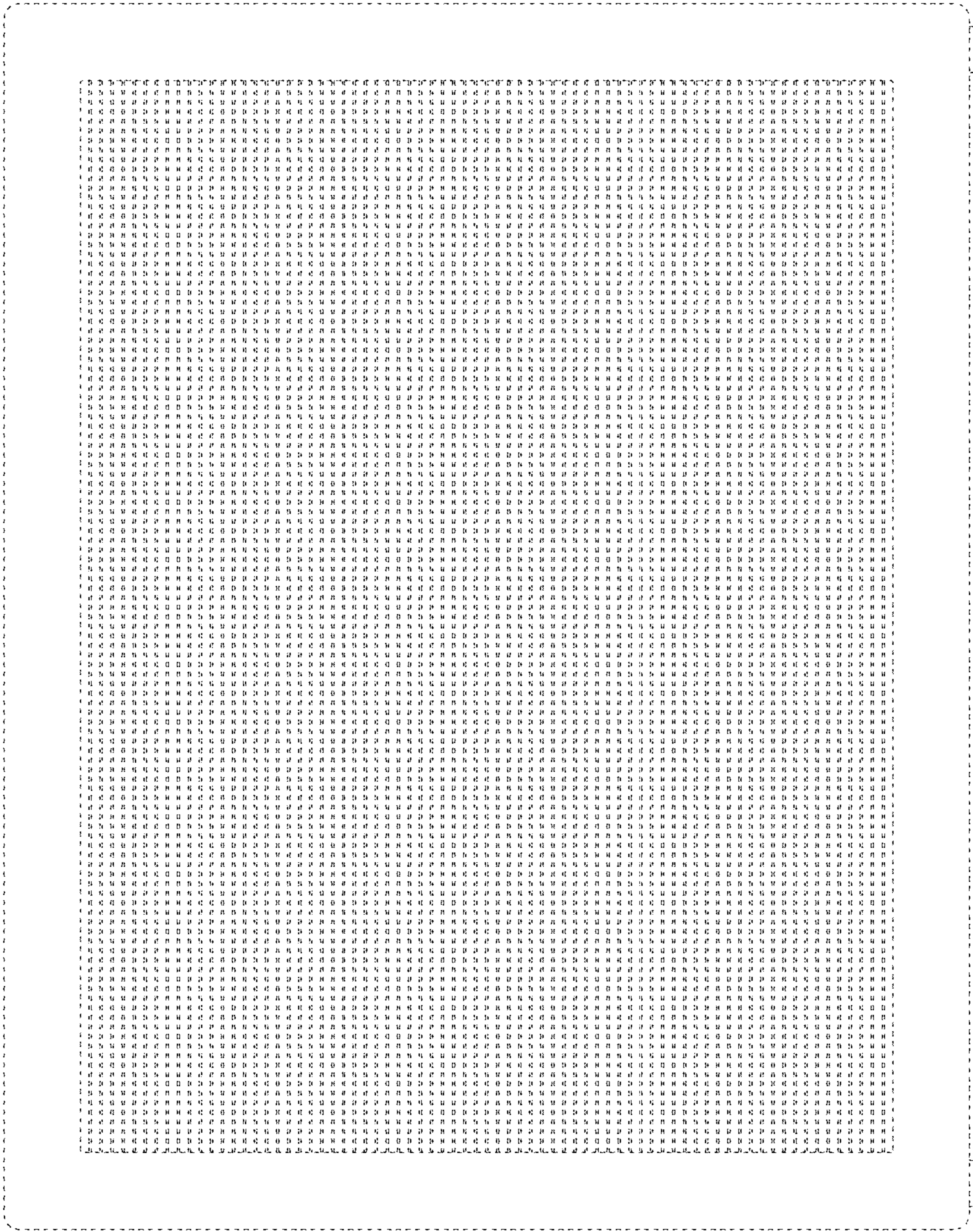

Fig. 5

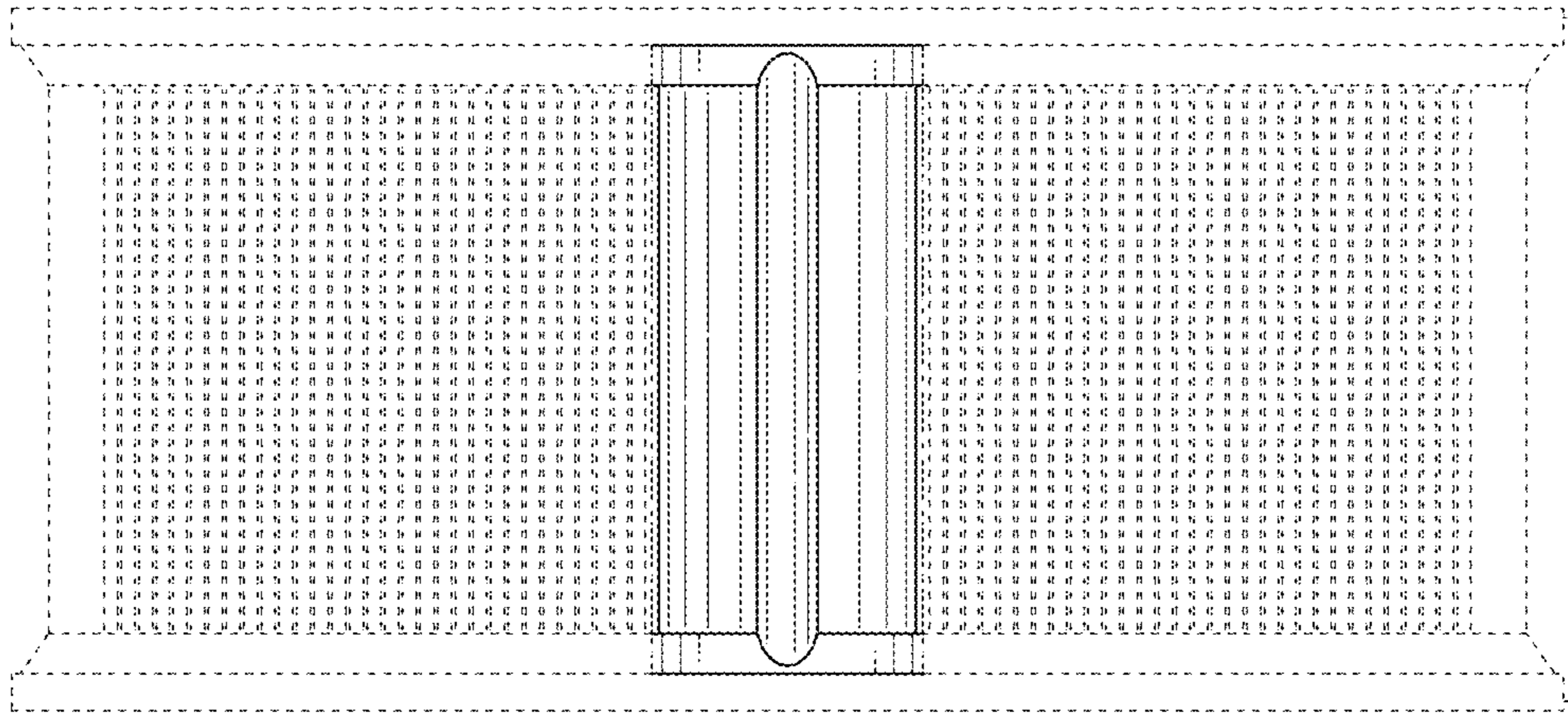

Fig. 4

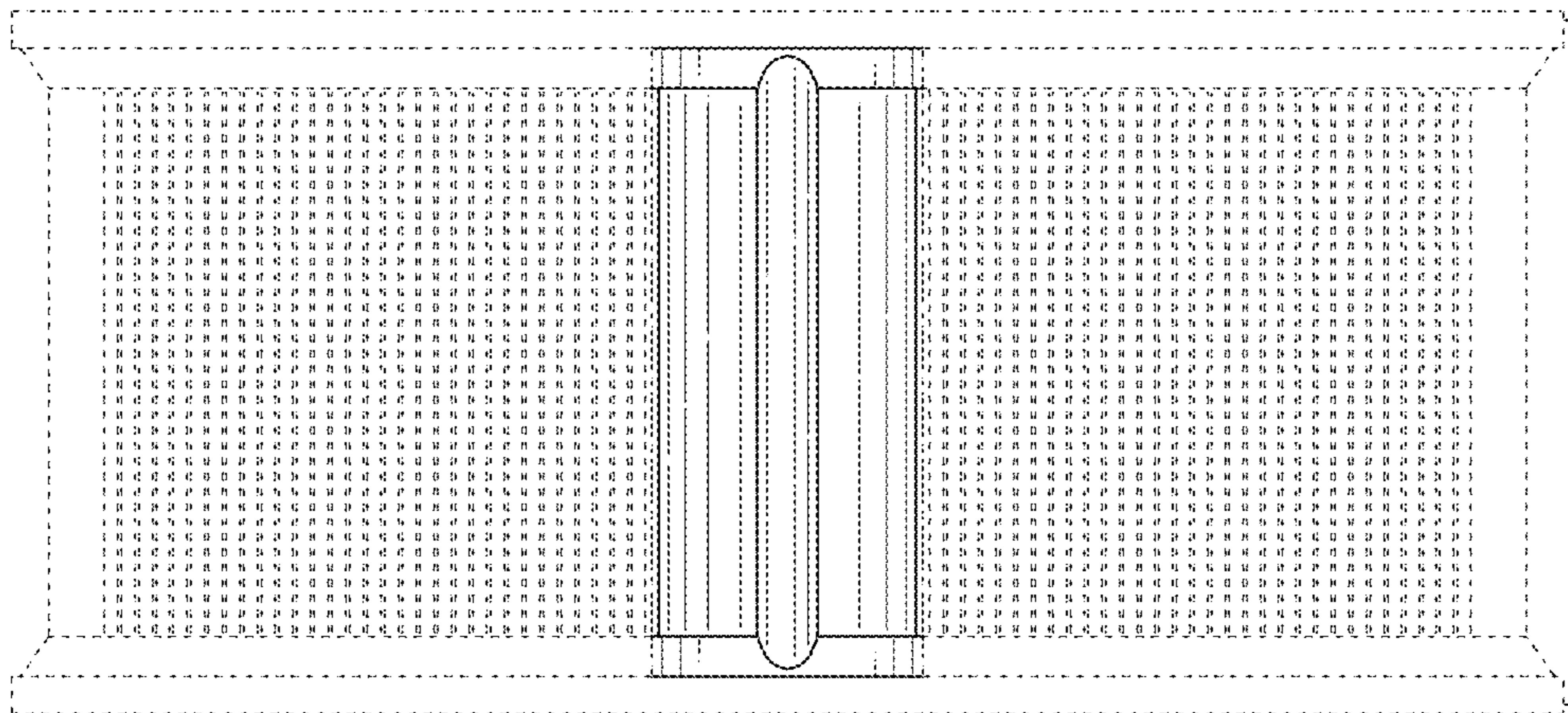

Fig. 6

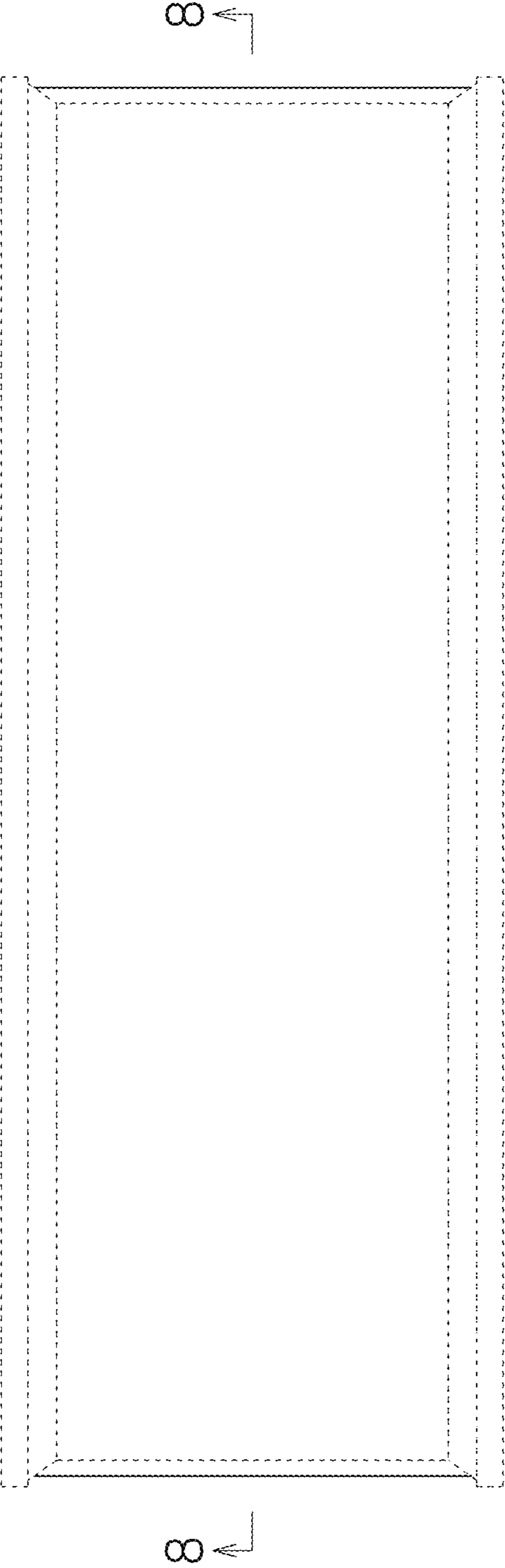

Fig. 7

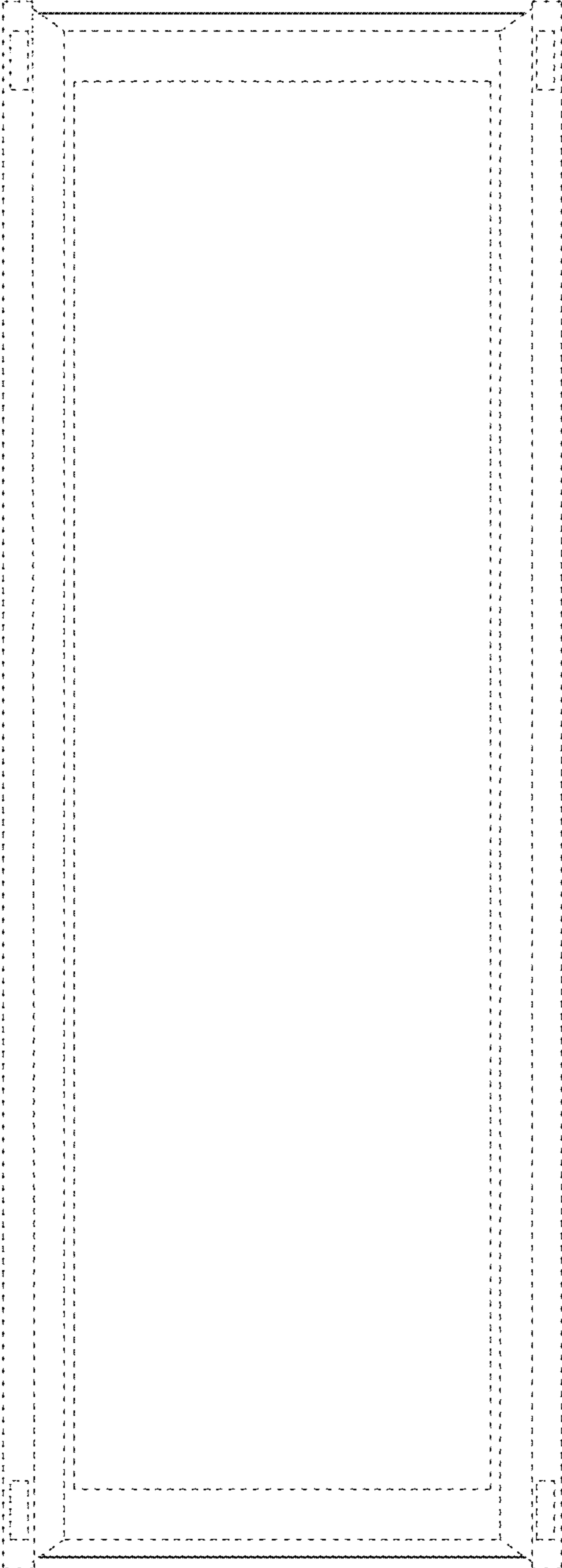

Fig. 8

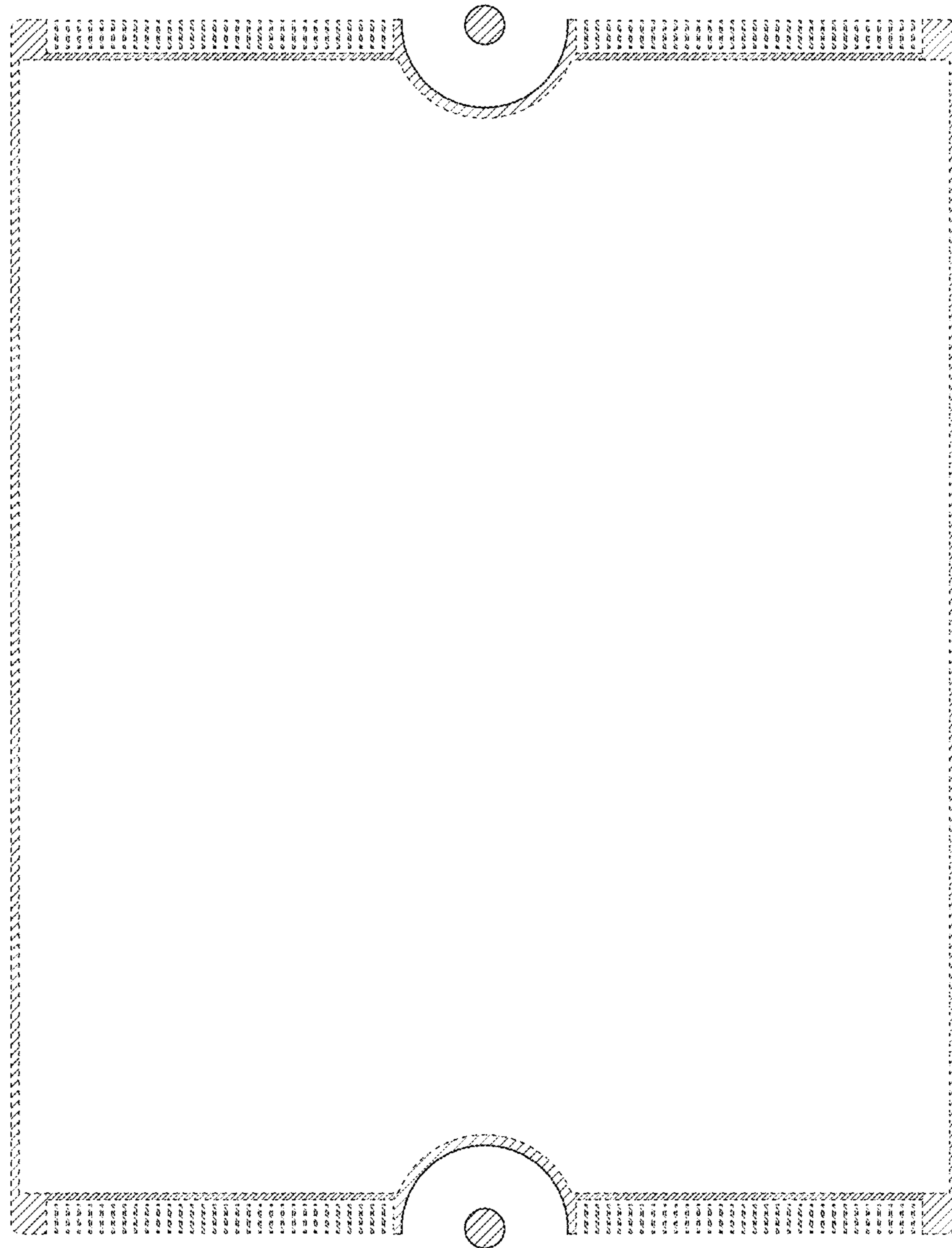

Fig. 9

