



US00D773582S

(12) **United States Design Patent** (10) **Patent No.:** **US D773,582 S**  
**Small** (45) **Date of Patent:** **\*\* Dec. 6, 2016**

(54) **BOW SIGHT**

(71) Applicant: **Alan J. Small**, Rifton, NY (US)

(72) Inventor: **Alan J. Small**, Rifton, NY (US)

(\*\*) Term: **15 Years**

(21) Appl. No.: **29/505,303**

(22) Filed: **Sep. 8, 2015**

(51) **LOC (10) Cl.** ..... **22-01**

(52) **U.S. Cl.**  
USPC ..... **D22/107**

(58) **Field of Classification Search**  
USPC ..... **D22/107**  
CPC ..... **F41B 5/10; F41B 5/1403; F41B 5/105;**  
**F41B 5/14; F41B 5/123**

See application file for complete search history.

(56) **References Cited**

U.S. PATENT DOCUMENTS

D765,207 S \* 8/2016 Small ..... D22/107

\* cited by examiner

*Primary Examiner* — Michael A Pratt

(74) *Attorney, Agent, or Firm* — Donald Flaynik

(57) **CLAIM**

The ornamental design for a bow sight, as shown and described.

**DESCRIPTION**

FIG. 1 is a front elevation view of my design for a bow sight that is vertical positioned and depicting a sight aperture having a relatively oval configuration.

FIG. 2 is a back elevation view of the bow sight of FIG. 1.

FIG. 3 is a right side view of the bow sight of FIG. 1.

FIG. 4 is a left side view of the bow sight of FIG. 1.

FIG. 5 is a top elevation view of the bow sight of FIG. 1; FIG. 5 depicts a bow string aperture vertically extending through the bow sight.

FIG. 6 is a bottom elevation view of the bow sight of FIG. 1; FIG. 6 depicts the bow string aperture of FIG. 5 vertically extending through the bow sight.

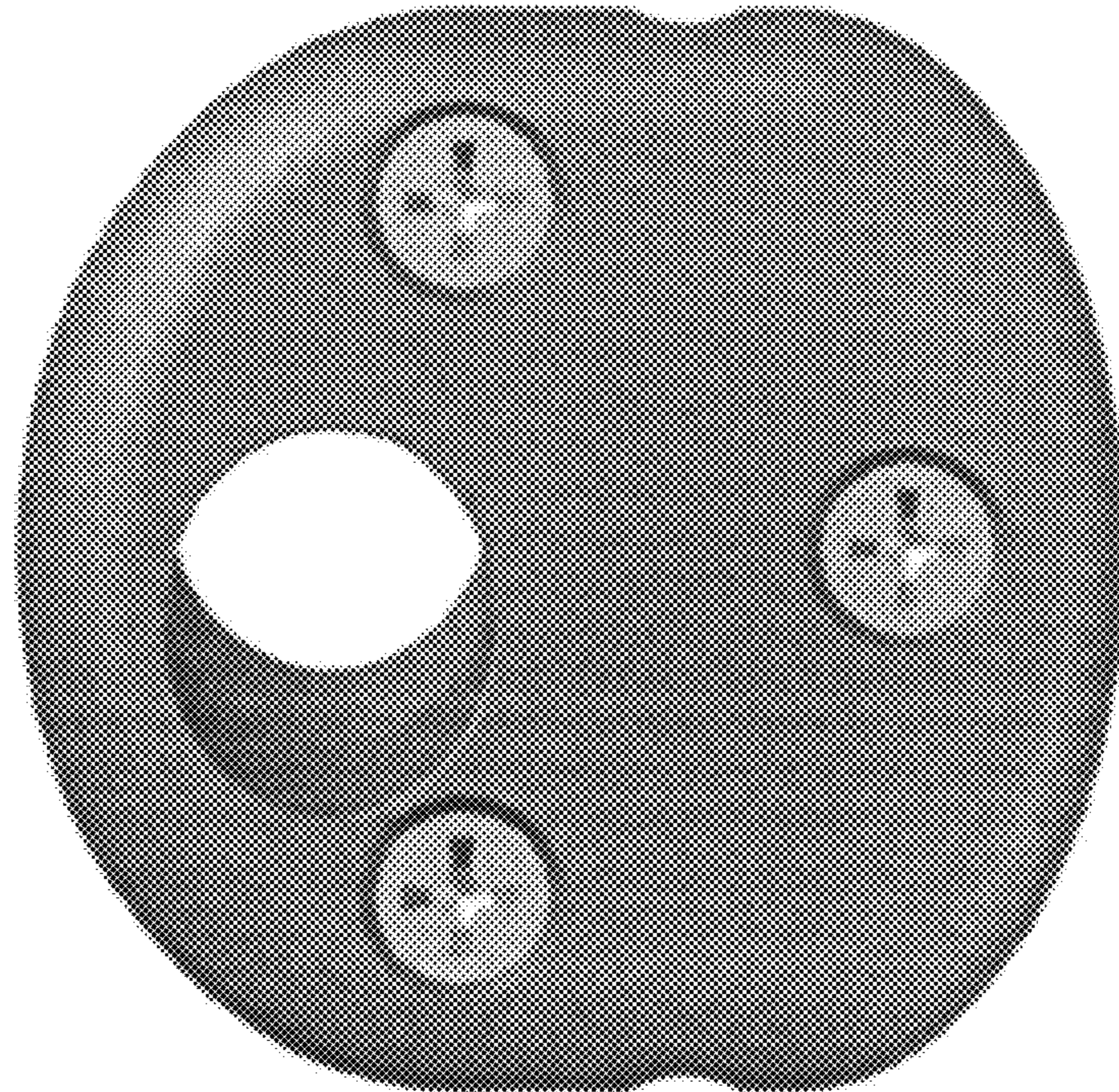
FIG. 7 is a front elevation view of the bow sight of FIG. 1, but with the bow sight vertically positioned such that a vertical axis is “tilted” to cause the sight aperture configuration to transform from oval to circular.

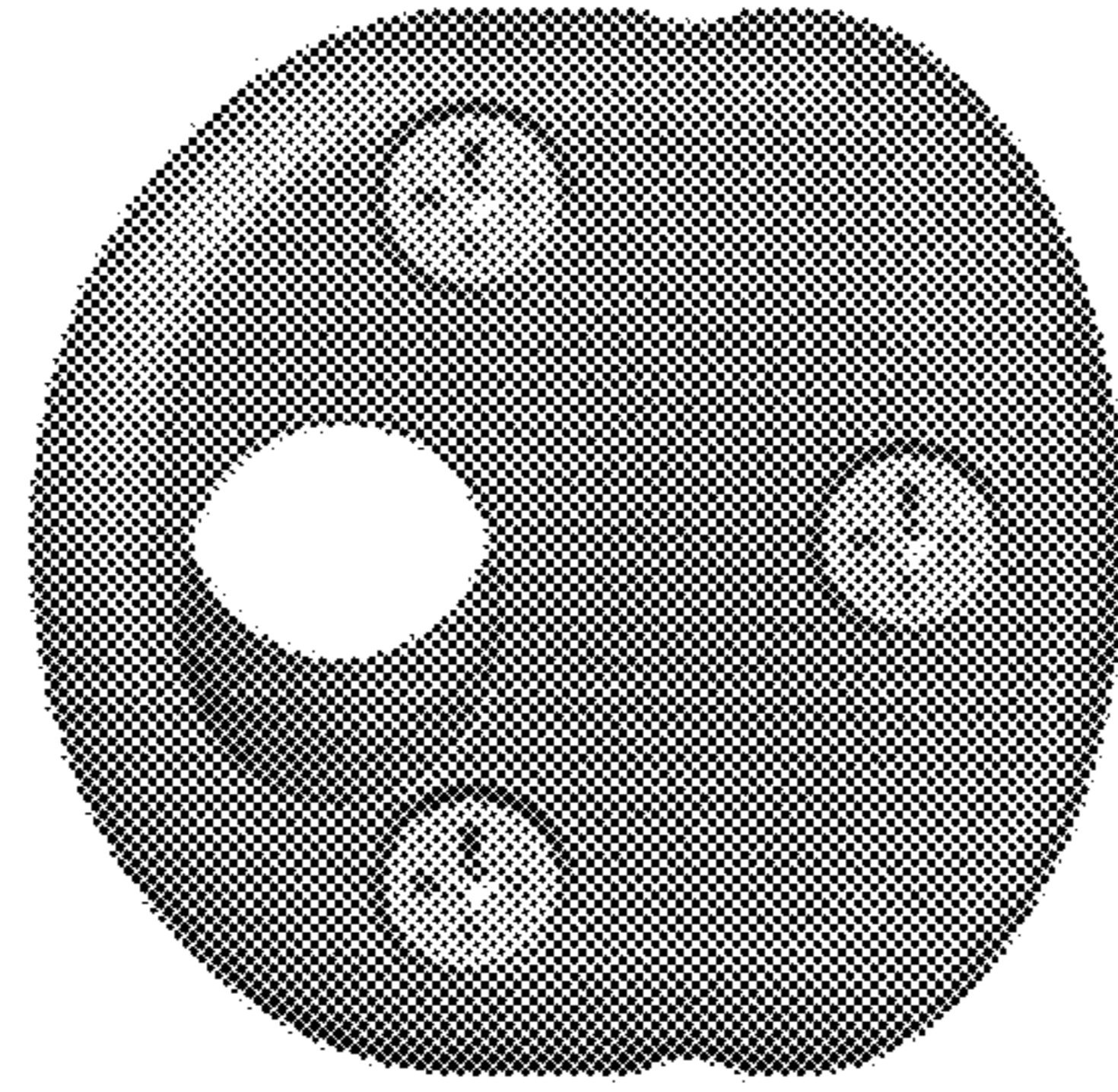
FIG. 8 is back elevation view of the bow sight of FIG. 7.

FIG. 9 is a right side elevation view of FIG. 7 depicting the vertical “tilt” of the bow sight of FIG. 7; and,

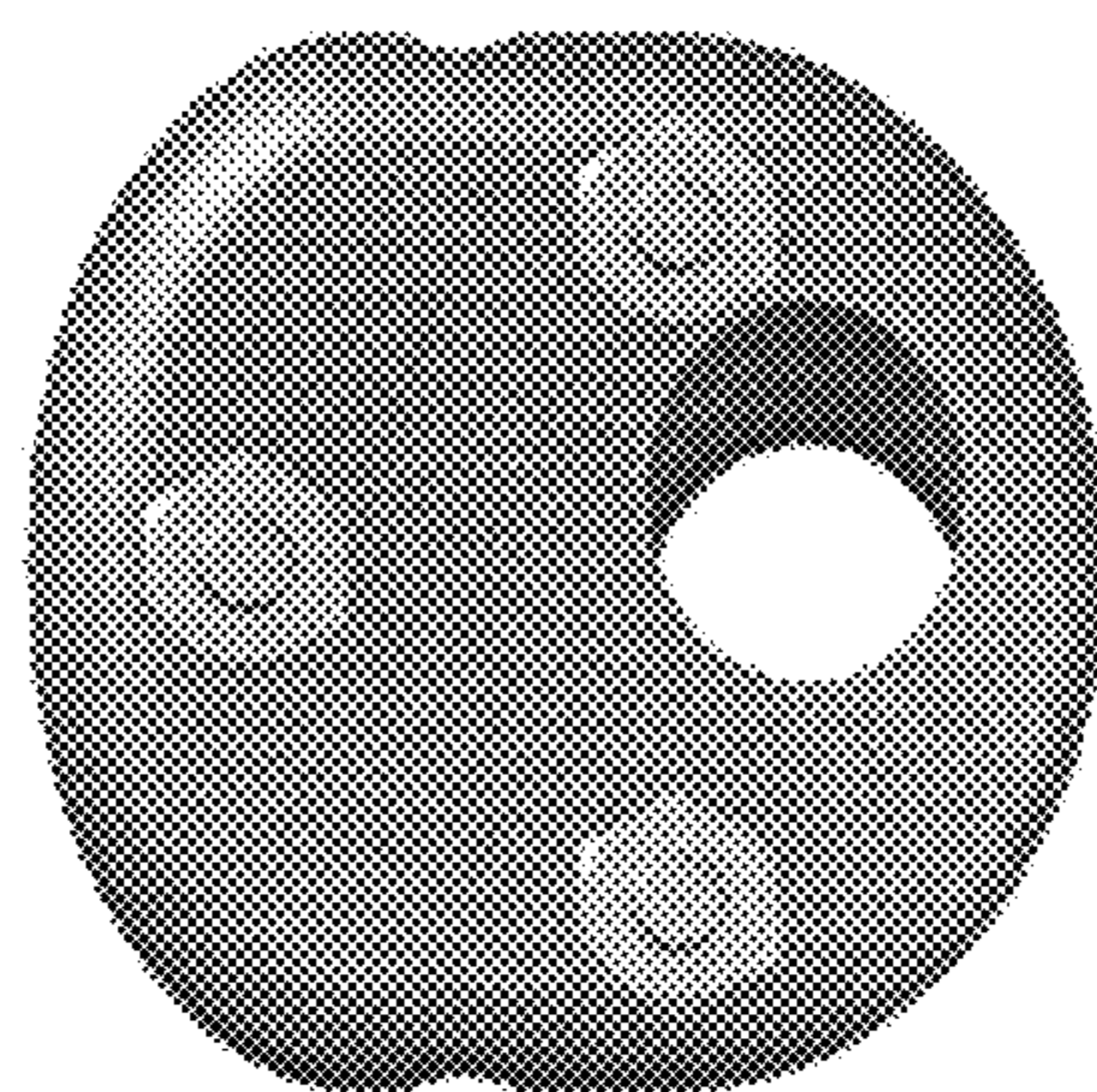
FIG. 10 is a left side elevation view of FIG. 7 depicting the vertical tilt of the bow sight of FIG. 7.

**1 Claim, 5 Drawing Sheets**



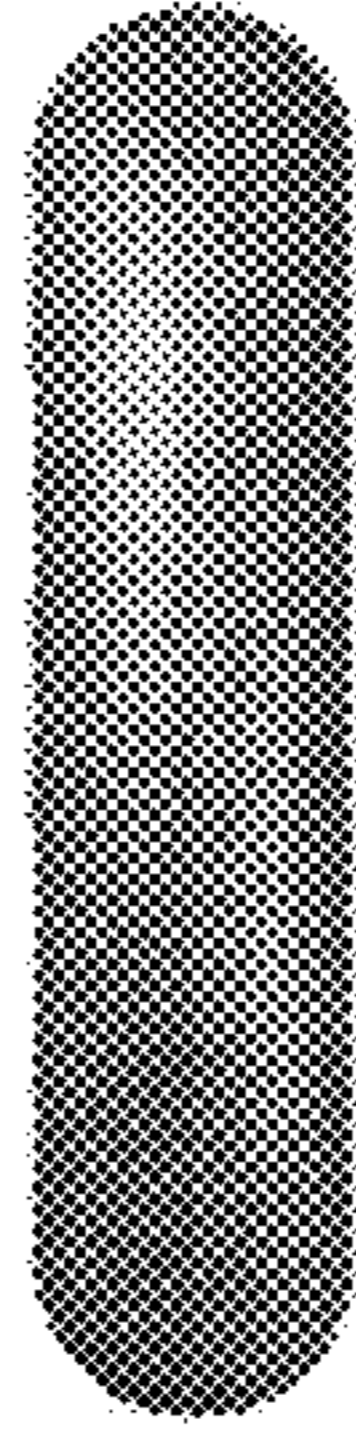


*Fig. 1*

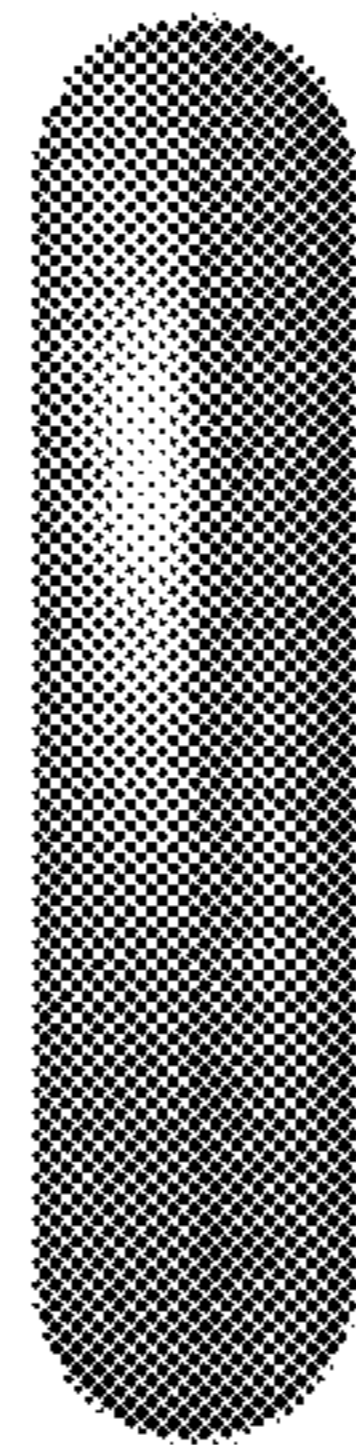


*Fig. 2*





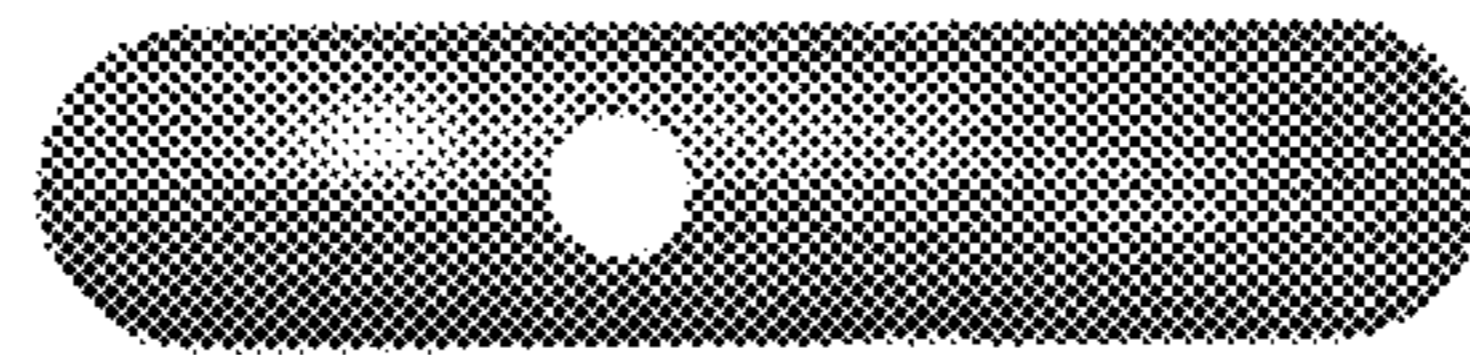
*Fig. 3*



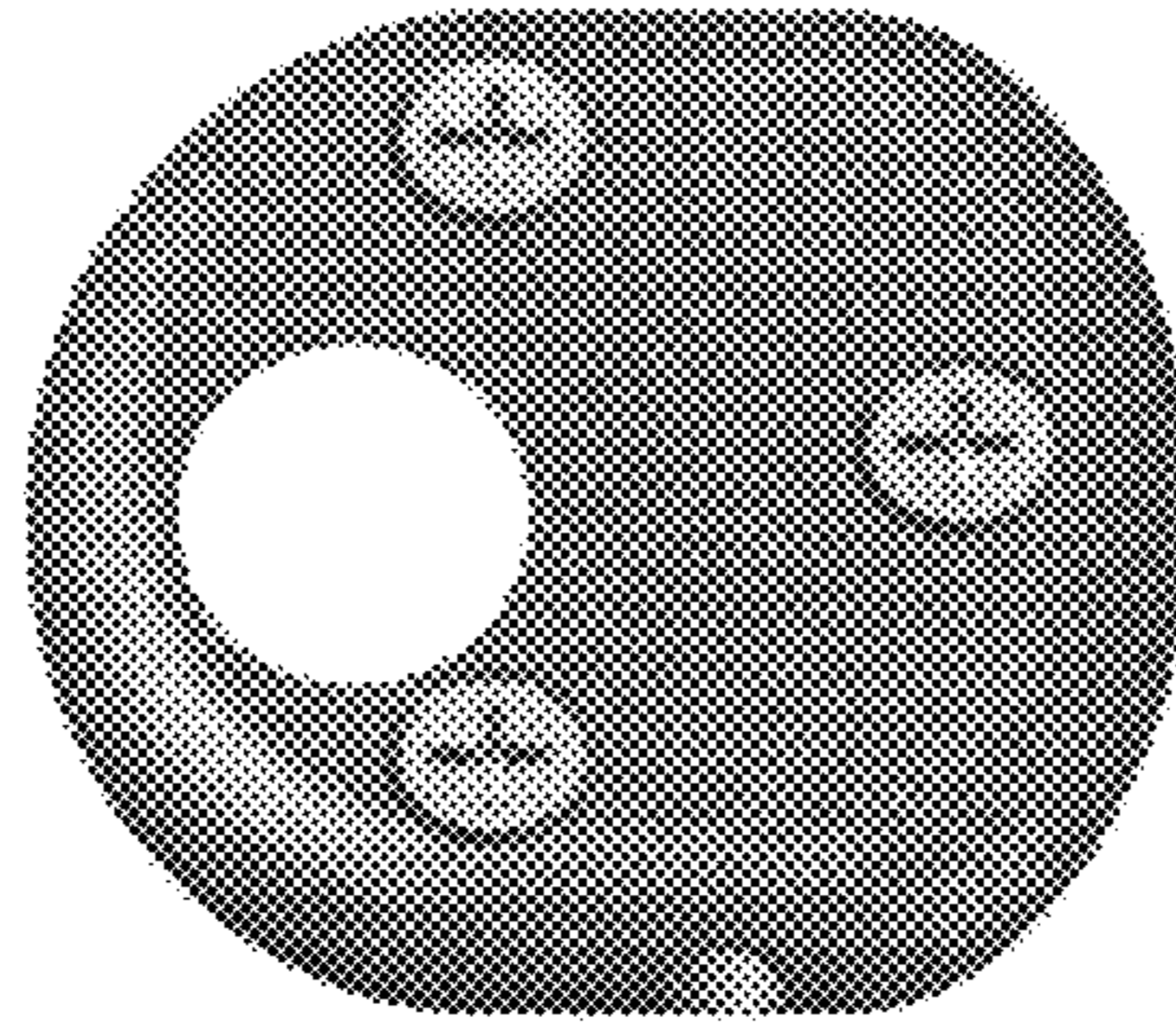
*Fig. 4*



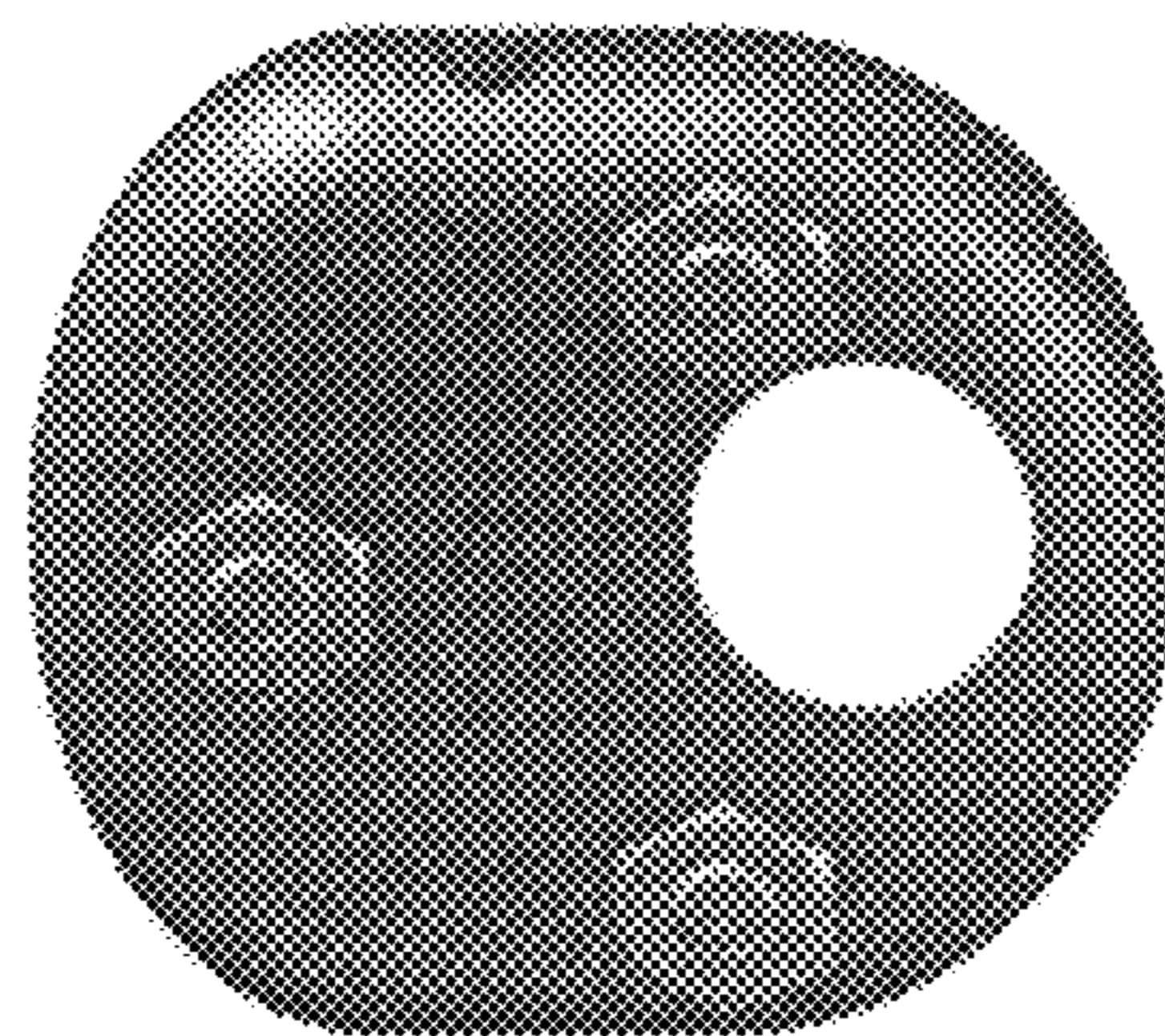
*Fig. 5*



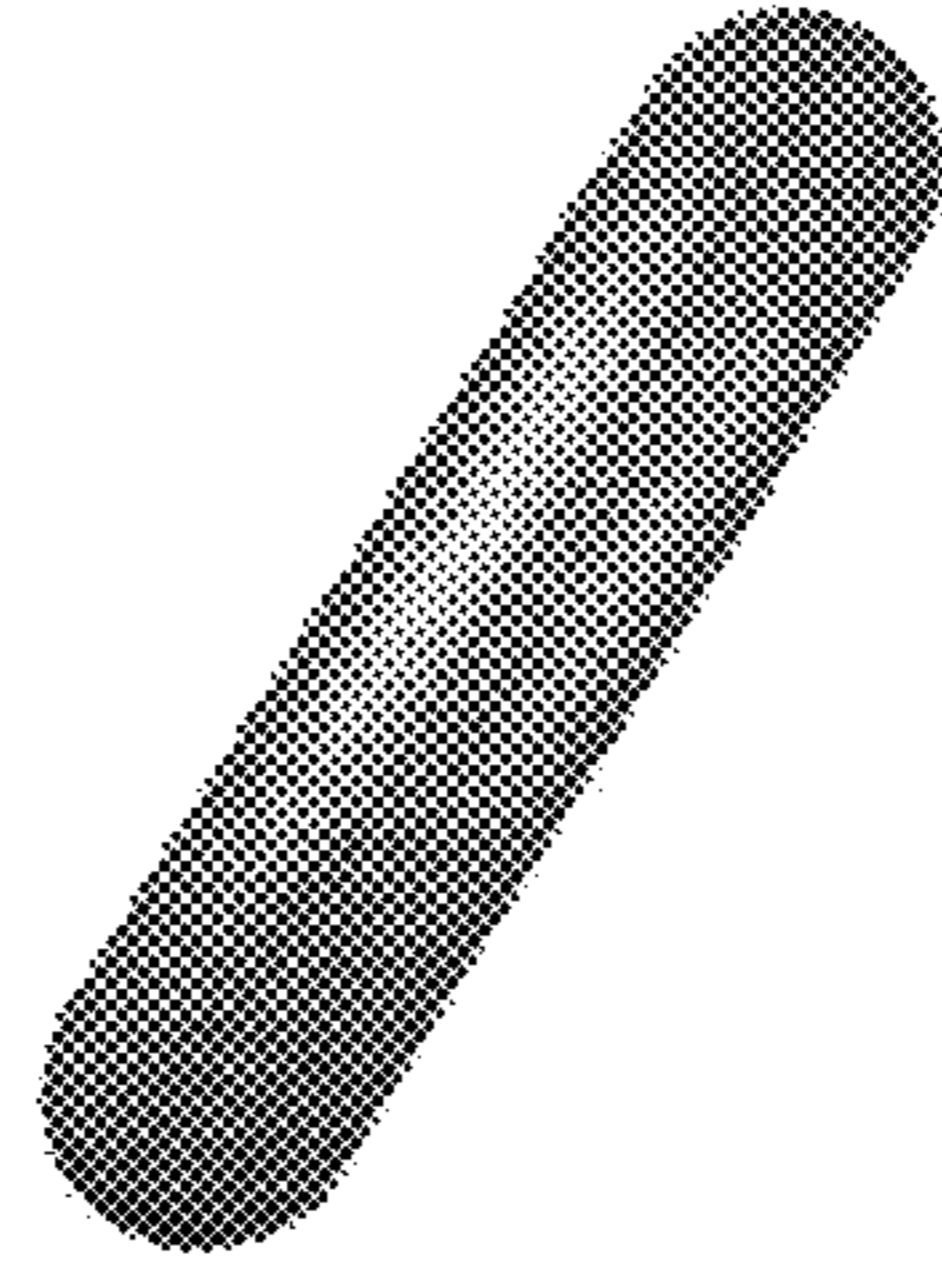
*Fig. 6*



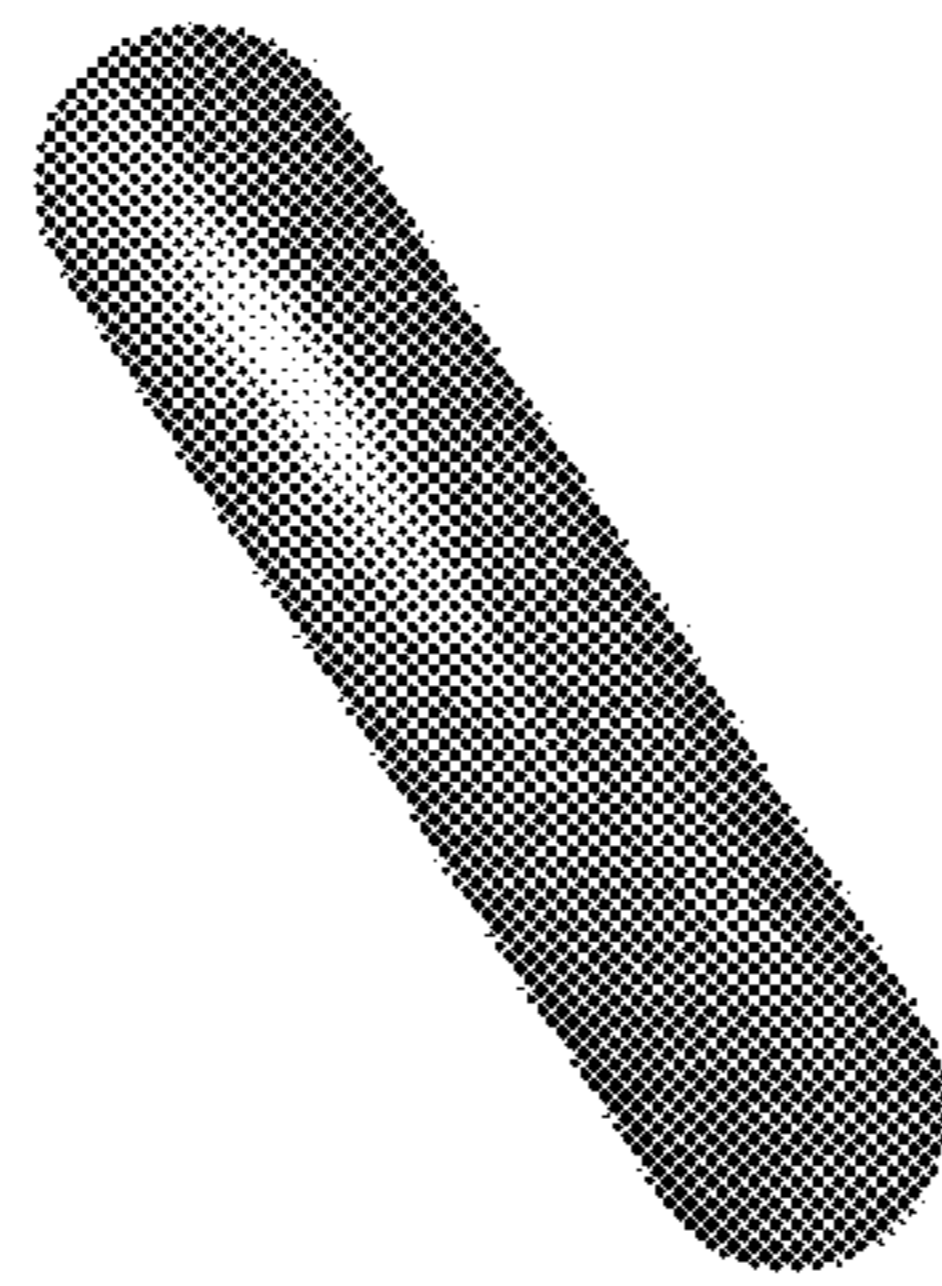
*Fig. 7*



*Fig. 8*



*Fig. 9*



*Fig. 10*