



US00D773556S

(12) **United States Design Patent**
Kimura et al.

(10) **Patent No.:** **US D773,556 S**
(45) **Date of Patent:** **** Dec. 6, 2016**

(54) **RING BINDER**

DESCRIPTION

(71) Applicant: **MAX CO., LTD.**, Chuo-ku, Tokyo (JP)

(72) Inventors: **Mitsuhiro Kimura**, Tokyo (JP); **Kiichi Haramiishi**, Tokyo (JP)

(73) Assignee: **MAX CO., LTD.**, Tokyo (JP)

(**) Term: **14 Years**

(21) Appl. No.: **29/516,841**

(22) Filed: **Feb. 6, 2015**

(30) **Foreign Application Priority Data**

Aug. 8, 2014 (JP) 2014-017321
Feb. 2, 2015 (JP) 2015-001957

(51) **LOC (10) Cl.** **19-04**

(52) **U.S. Cl.**
USPC **D19/32**

(58) **Field of Classification Search**
USPC D19/6, 26-28, 31-34; 283/36, 38
(Continued)

(56) **References Cited**

U.S. PATENT DOCUMENTS

1,512,489 A * 10/1924 Schade B42F 13/002
281/29
1,548,332 A * 8/1925 Schade B42F 13/002
281/15.1

(Continued)

Primary Examiner — Celia Murphy

Assistant Examiner — Clare Ann Gannon

(74) *Attorney, Agent, or Firm* — Drinker Biddle & Reath
LLP

(57) **CLAIM**

The ornamental design for a ring binder, as shown and described.

FIG. 1 is a perspective view of front, top and right side view of a ring binder according to a first embodiment showing our new design;

FIG. 2 is a perspective view of rear, top and left side view thereof;

FIG. 3 is a perspective view of rear, bottom and right side view thereof;

FIG. 4 is a front view thereof;

FIG. 5 is a rear view thereof;

FIG. 6 is a left side view thereof;

FIG. 7 is a right side view thereof;

FIG. 8 is a top view thereof;

FIG. 9 is a bottom view thereof;

FIG. 10 is an enlarged detail view of area 10 in FIG. 4;

FIG. 11 is an enlarged detail view of area 11 in FIG. 4;

FIG. 12 is an enlarged detail view of area 12 in FIG. 5;

FIG. 13 is an enlarged detail view of area 13 in FIG. 5;

FIG. 14 is a perspective view thereof, shown in an alternate closed configuration;

FIG. 15 is a perspective view thereof, shown in a position of use;

FIG. 16 is a perspective view of front, top and right side view of a ring binder according to a second embodiment showing our new design;

FIG. 17 is a perspective view of rear, top and left side view thereof;

FIG. 18 is a perspective view of rear, bottom and right side view thereof;

FIG. 19 is a front view thereof;

FIG. 20 is a rear view thereof;

FIG. 21 is a left side view thereof;

FIG. 22 is a right side view thereof;

FIG. 23 is a top view thereof;

FIG. 24 is a bottom view thereof;

FIG. 25 is an enlarged detail view of area 25 in FIG. 19;

FIG. 26 is an enlarged detail view of area 26 in FIG. 19;

FIG. 27 is an enlarged detail view of area 27 in FIG. 20;

FIG. 28 is an enlarged detail view of area 28 in FIG. 20;

FIG. 29 is a perspective view thereof, shown in an alternate closed configuration; and,

FIG. 30 is a perspective view thereof, shown in a position of use.

(Continued)

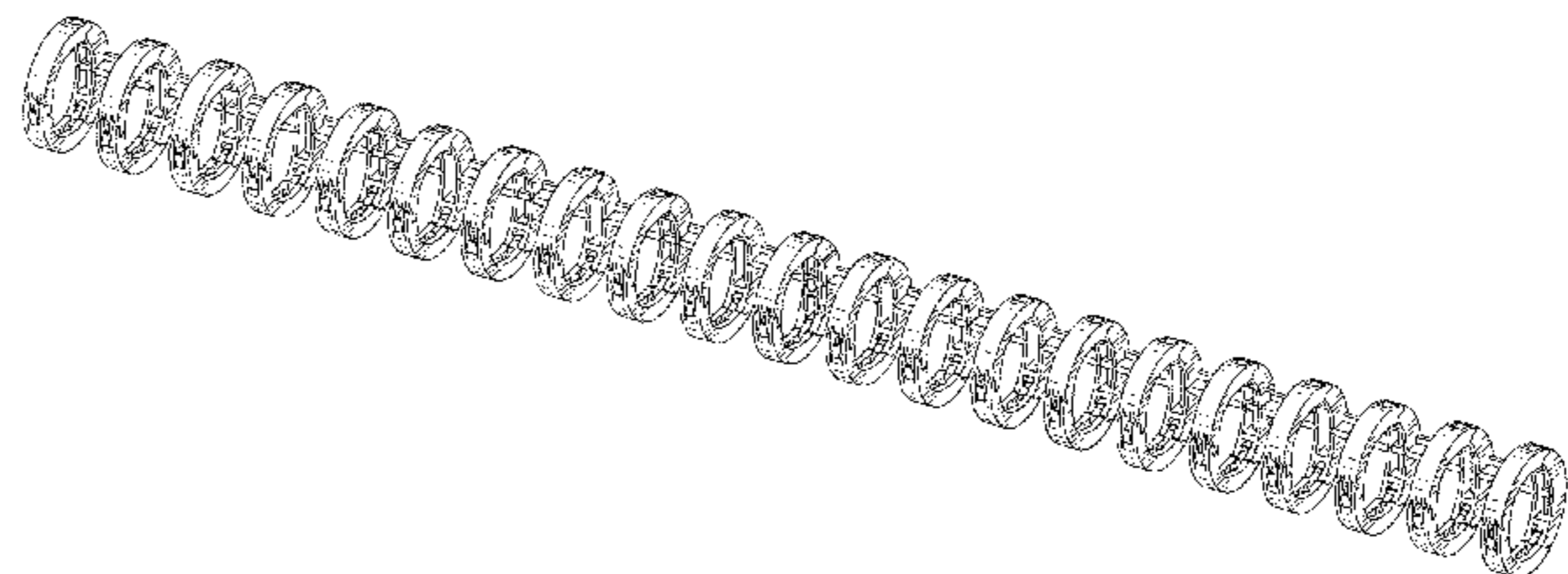
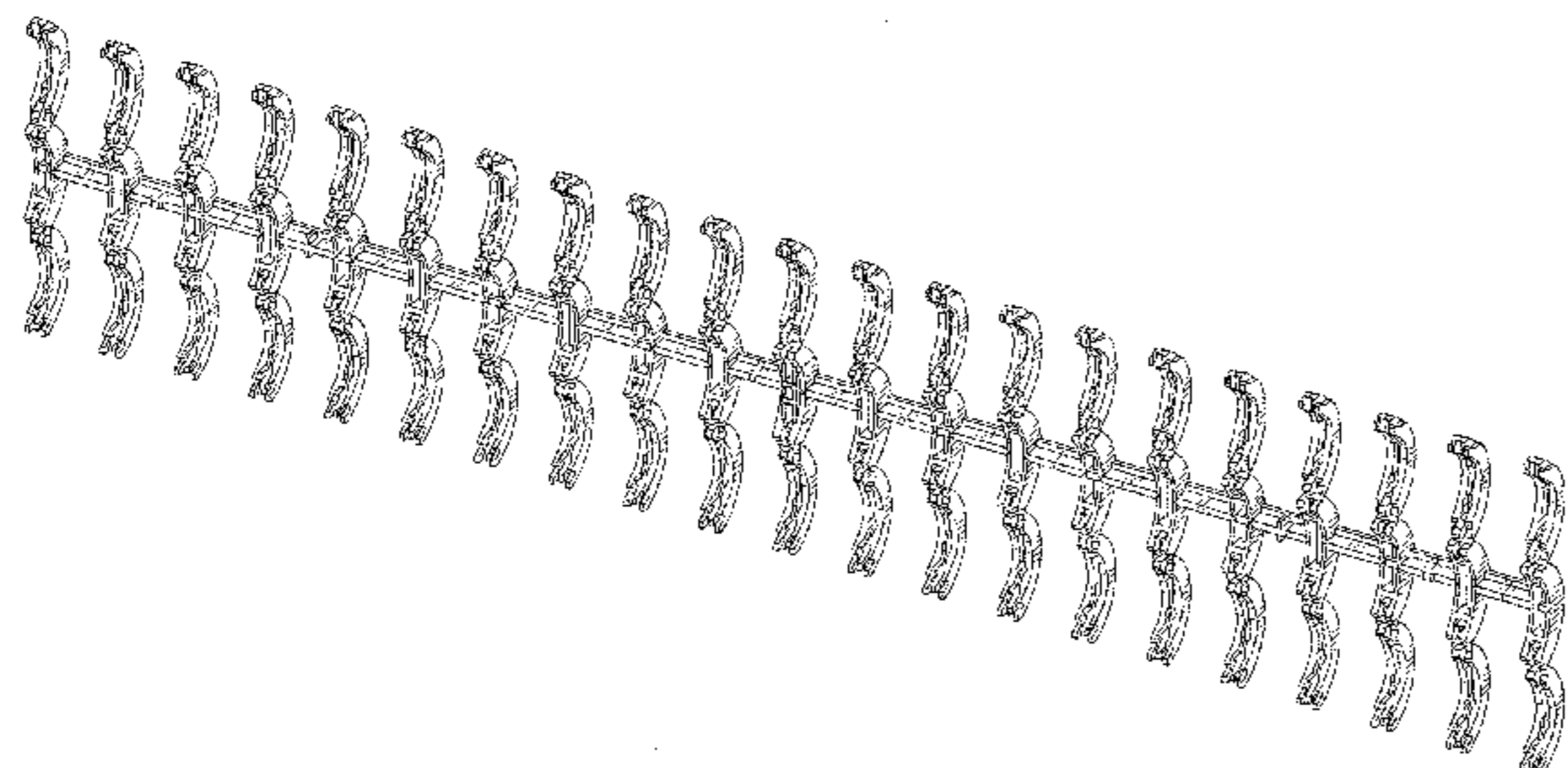

The broken lines shown are included for the purpose of illustrating the unclaimed portions of a ring binder and form no part of the claimed design.

1 Claim, 18 Drawing Sheets

(58) Field of Classification Search

CPC B42D 3/00; B42D 3/12; B42D 13/00;
B42D 15/02; B42F 15/04; B42F
7/00; B42F 7/02; B42F 7/025; B42F 7/06;
B42F 3/002; B42F 13/16; B42F 13/40;
B42F 13/406

See application file for complete search history.

(56) References Cited

U.S. PATENT DOCUMENTS

2,030,478 A * 2/1936 Spinner B42F 13/16
281/27.2
2,191,886 A * 2/1940 Hanna B42F 13/16
402/26

2,251,878 A * 8/1941 Hanna B42F 13/16
402/26
2,460,718 A * 2/1949 Stevens B42F 13/16
402/26
D161,580 S * 1/1951 Garrison D19/27
2,543,158 A * 2/1951 Emmer B42B 5/10
402/22
2,583,998 A * 1/1952 Cook B42B 5/10
281/19.1
4,511,274 A * 4/1985 Chen B42F 13/16
402/19
6,406,208 B1 * 6/2002 Hsu B42F 13/165
24/67 R
6,761,497 B2 * 7/2004 Kaneda B42F 13/22
402/19
D497,947 S * 11/2004 Kaneda D19/32
D505,155 S * 5/2005 Yoshie D19/32
6,962,457 B2 * 11/2005 Forsse B42F 13/006
281/15.1
2011/0057433 A1 * 3/2011 Savoy B42B 5/10
281/27.2
2012/0237282 A1 * 9/2012 Ho B42B 5/10
402/70
2014/0003859 A1 * 1/2014 Santos B42F 13/16
402/22

* cited by examiner

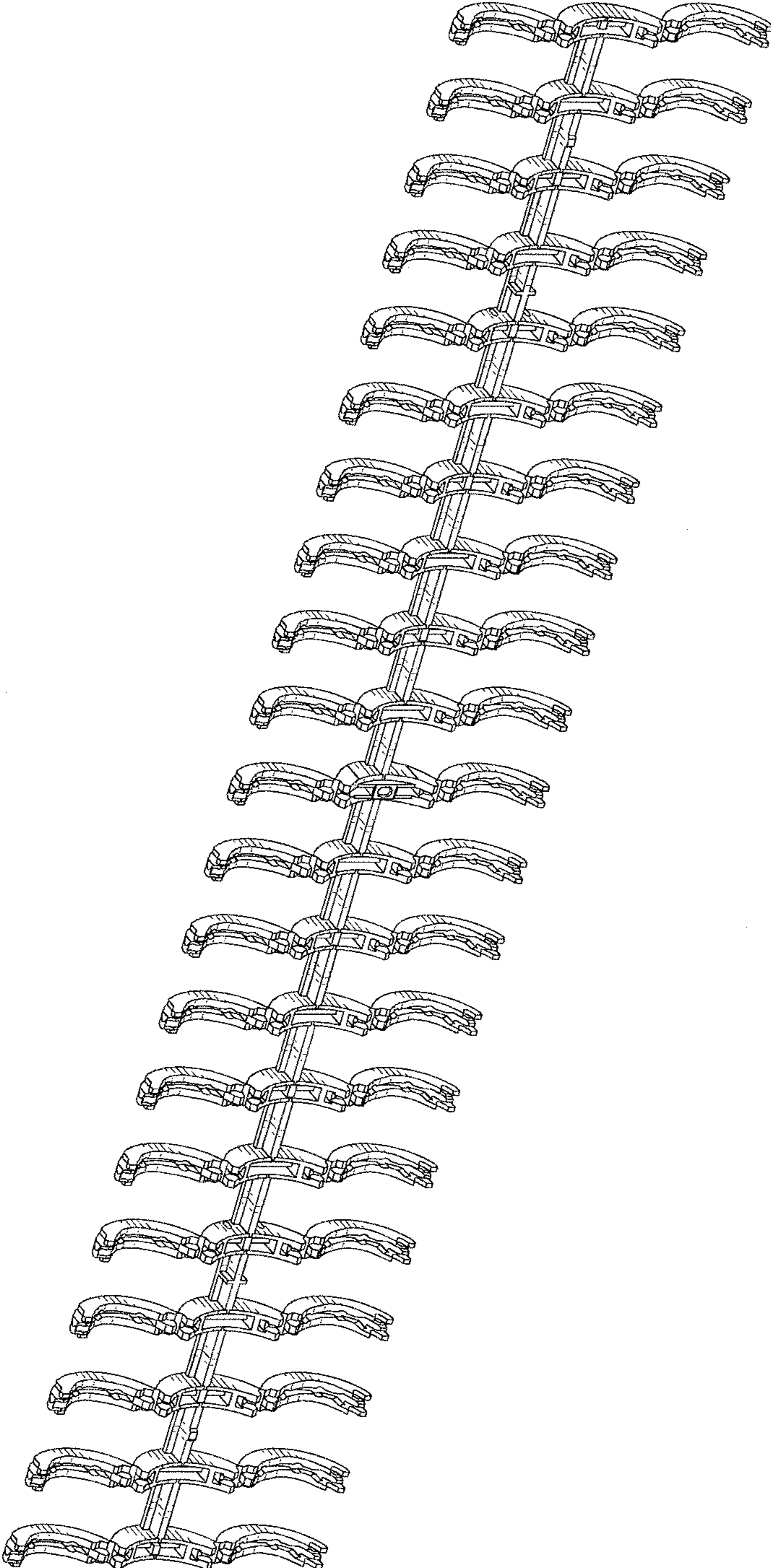

FIG. 1

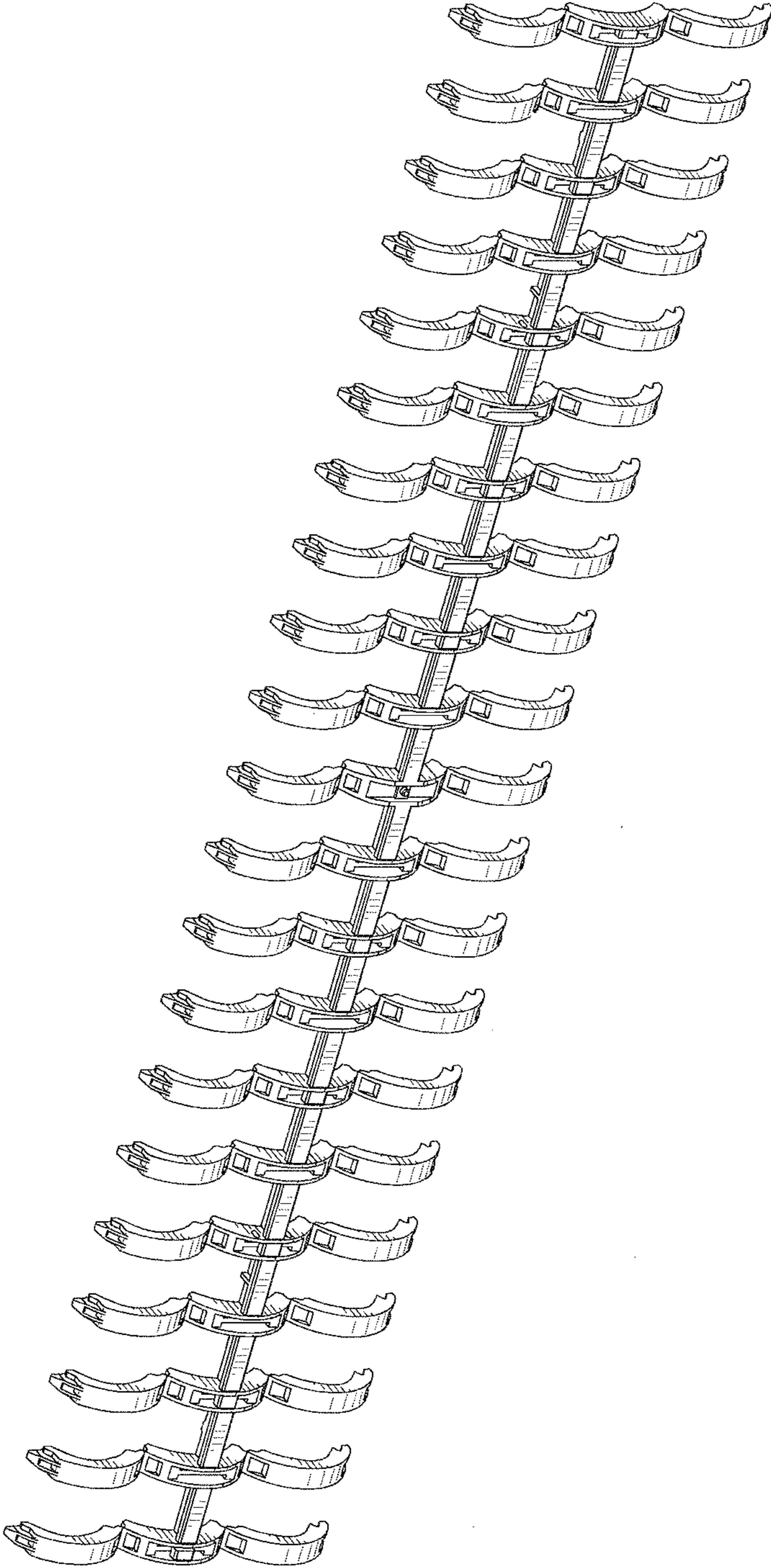

FIG. 2

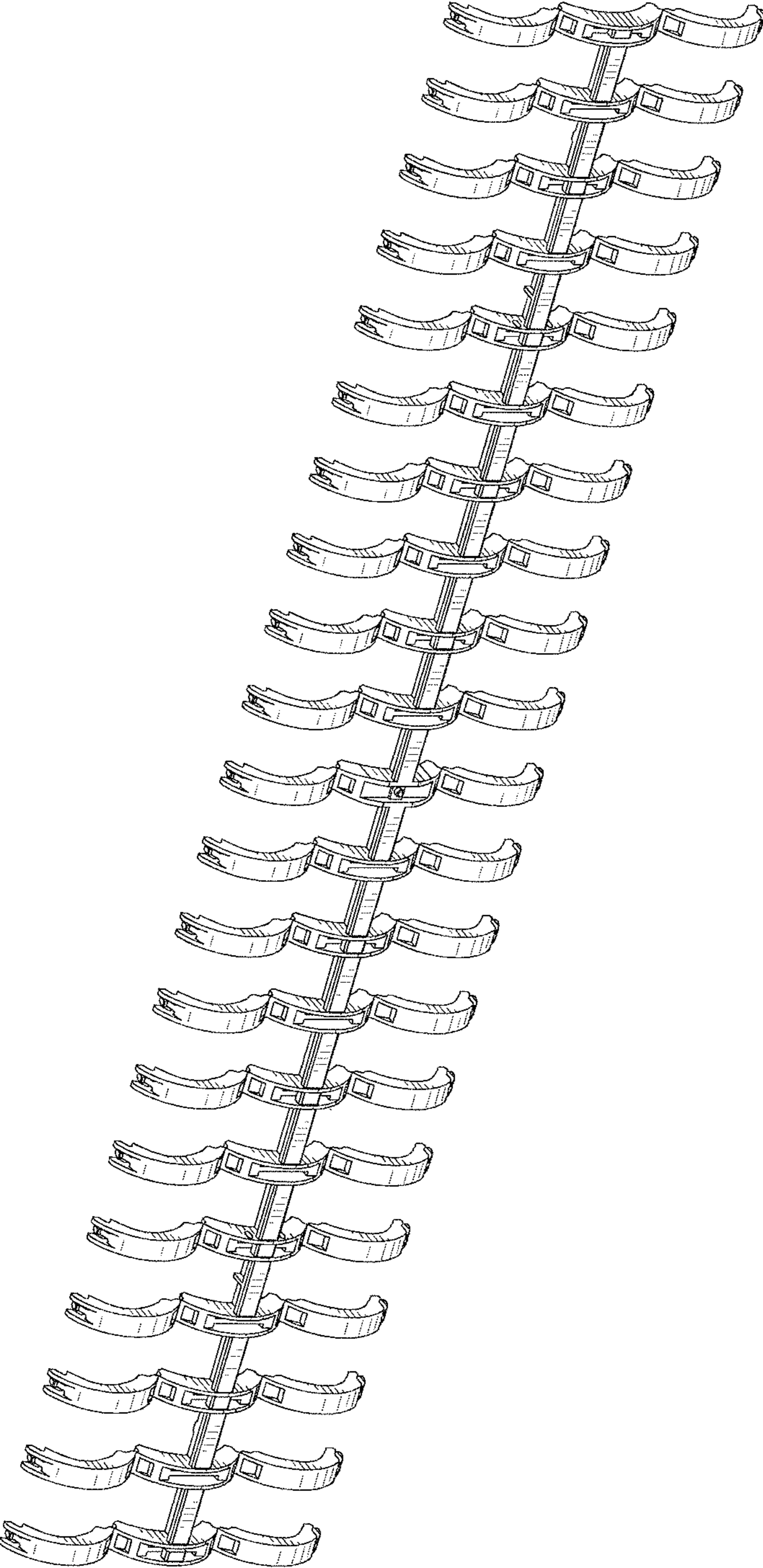

FIG. 3

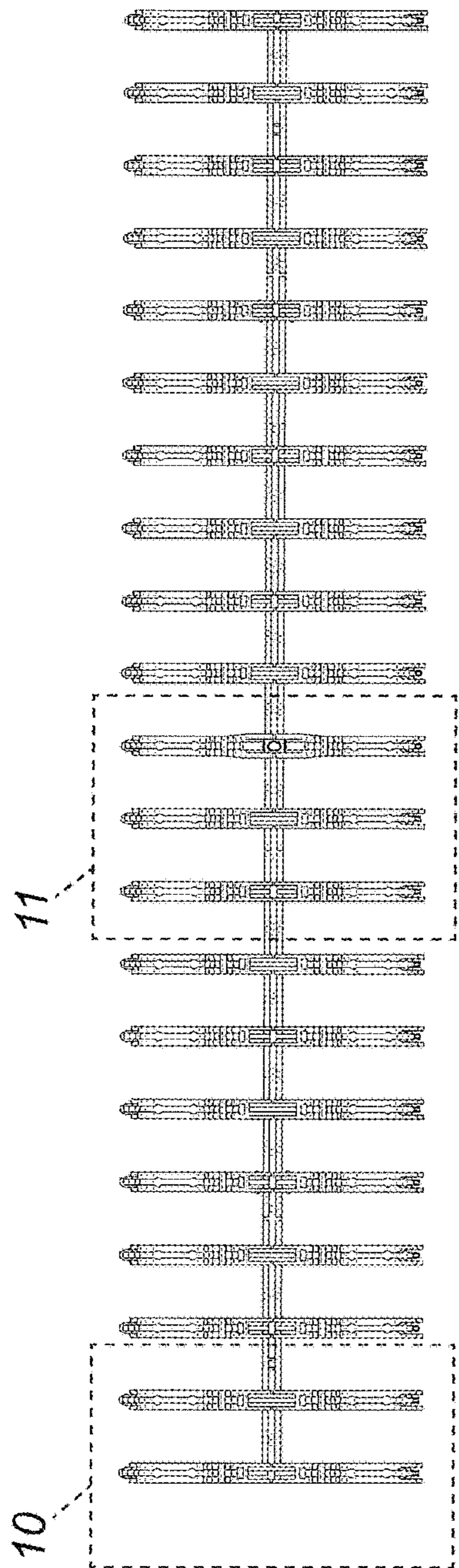

FIG. 4

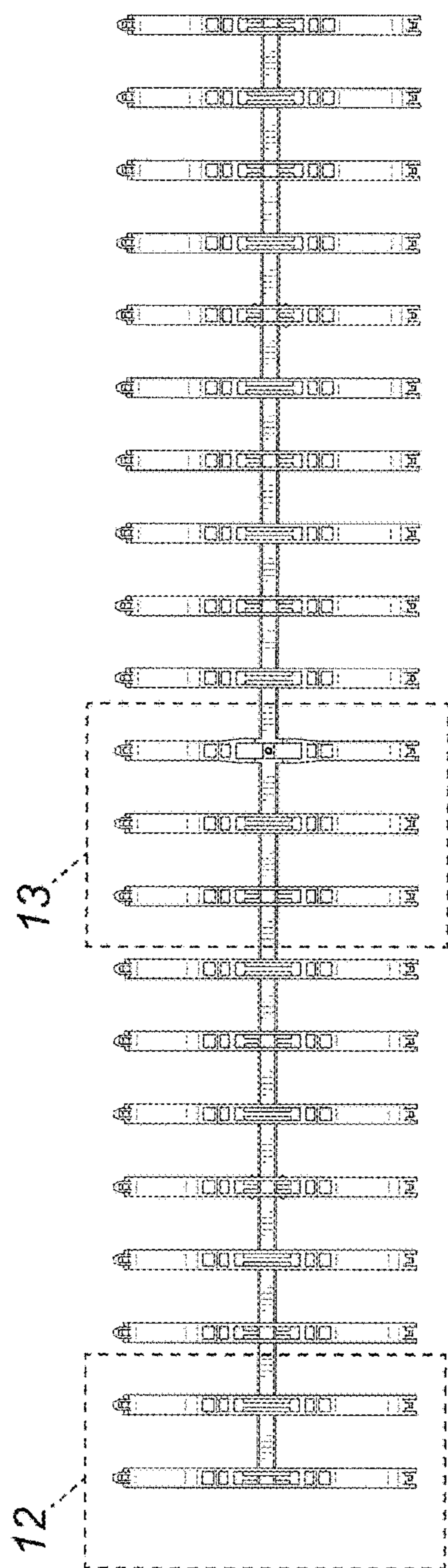

FIG. 5



FIG. 6



FIG. 7



FIG. 8



FIG. 9

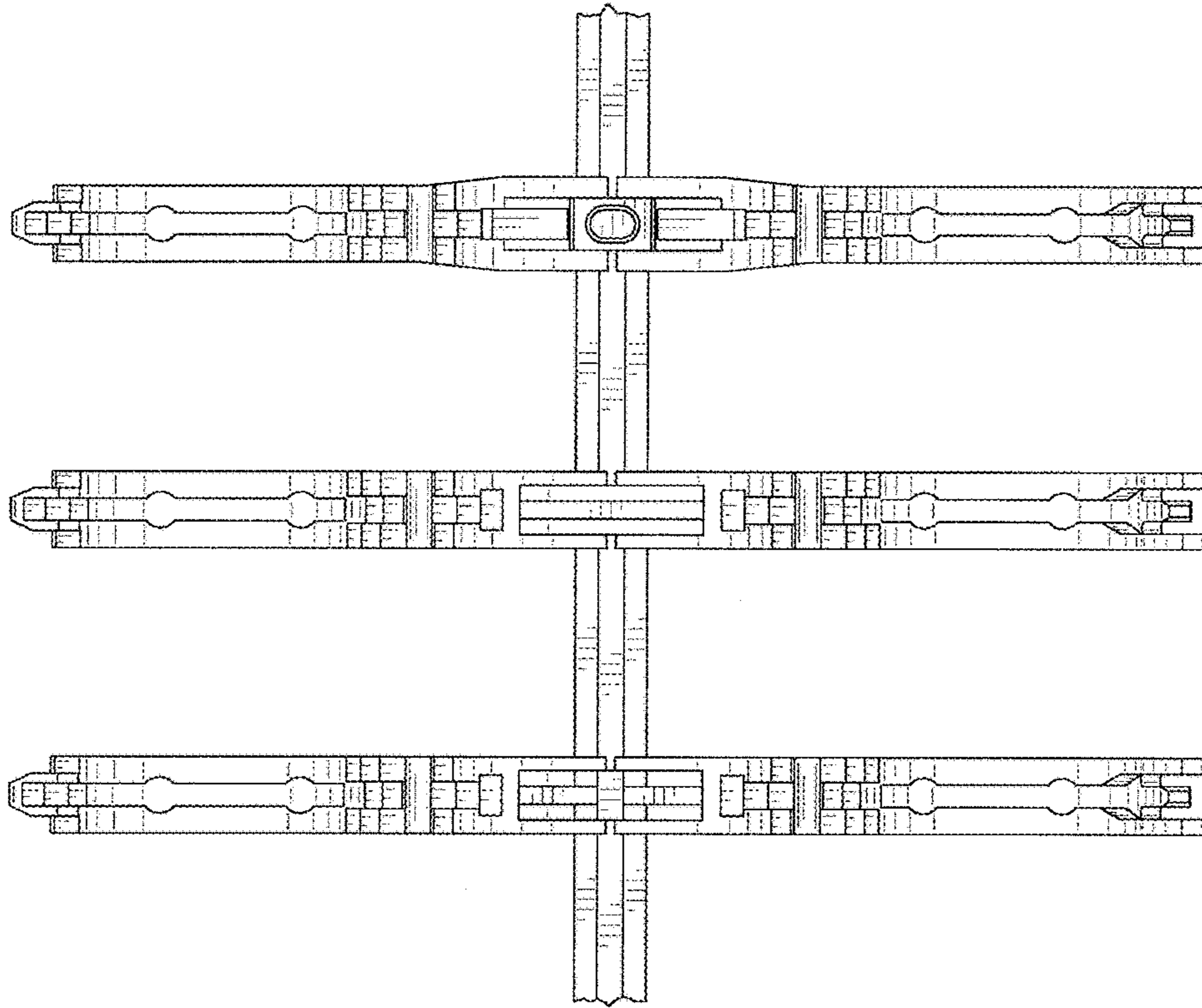

FIG. 11

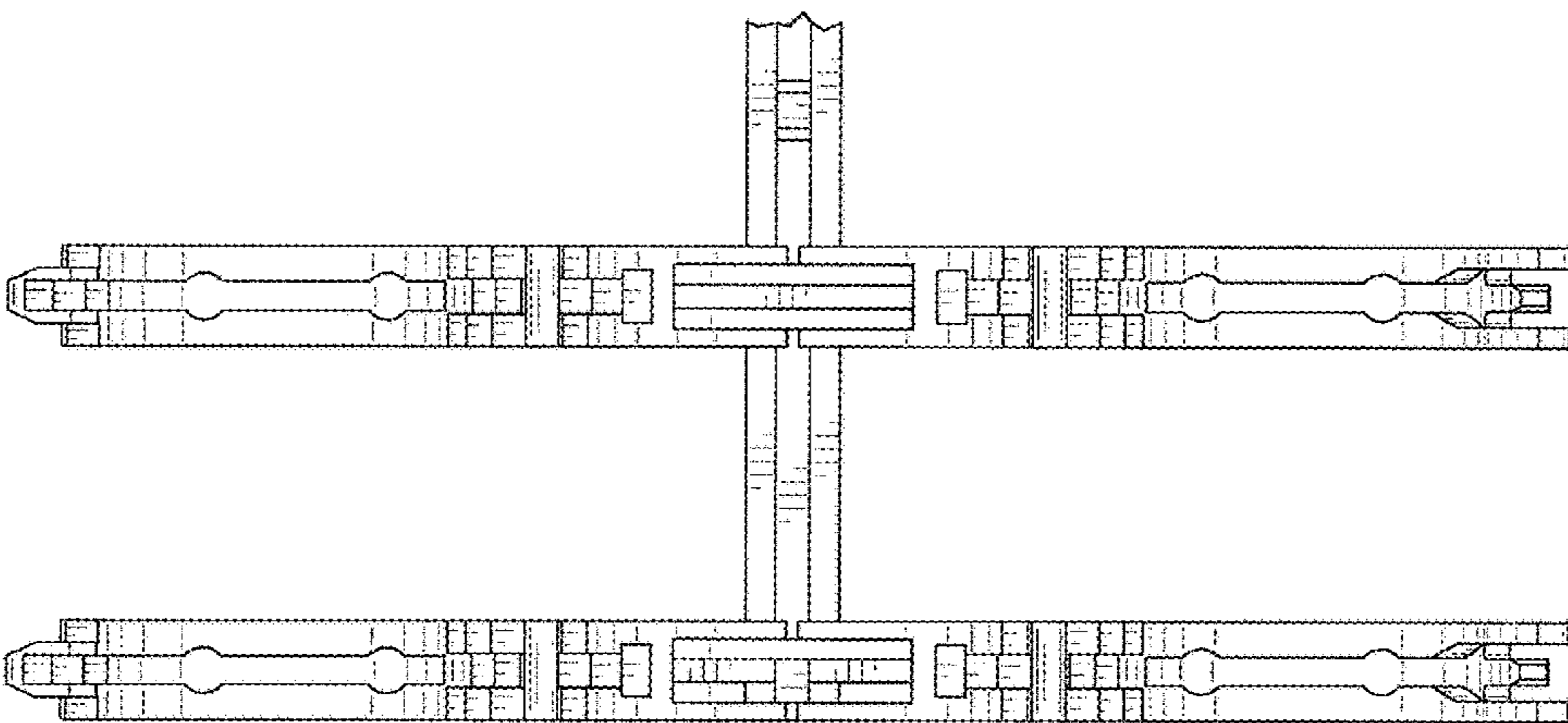

FIG. 10

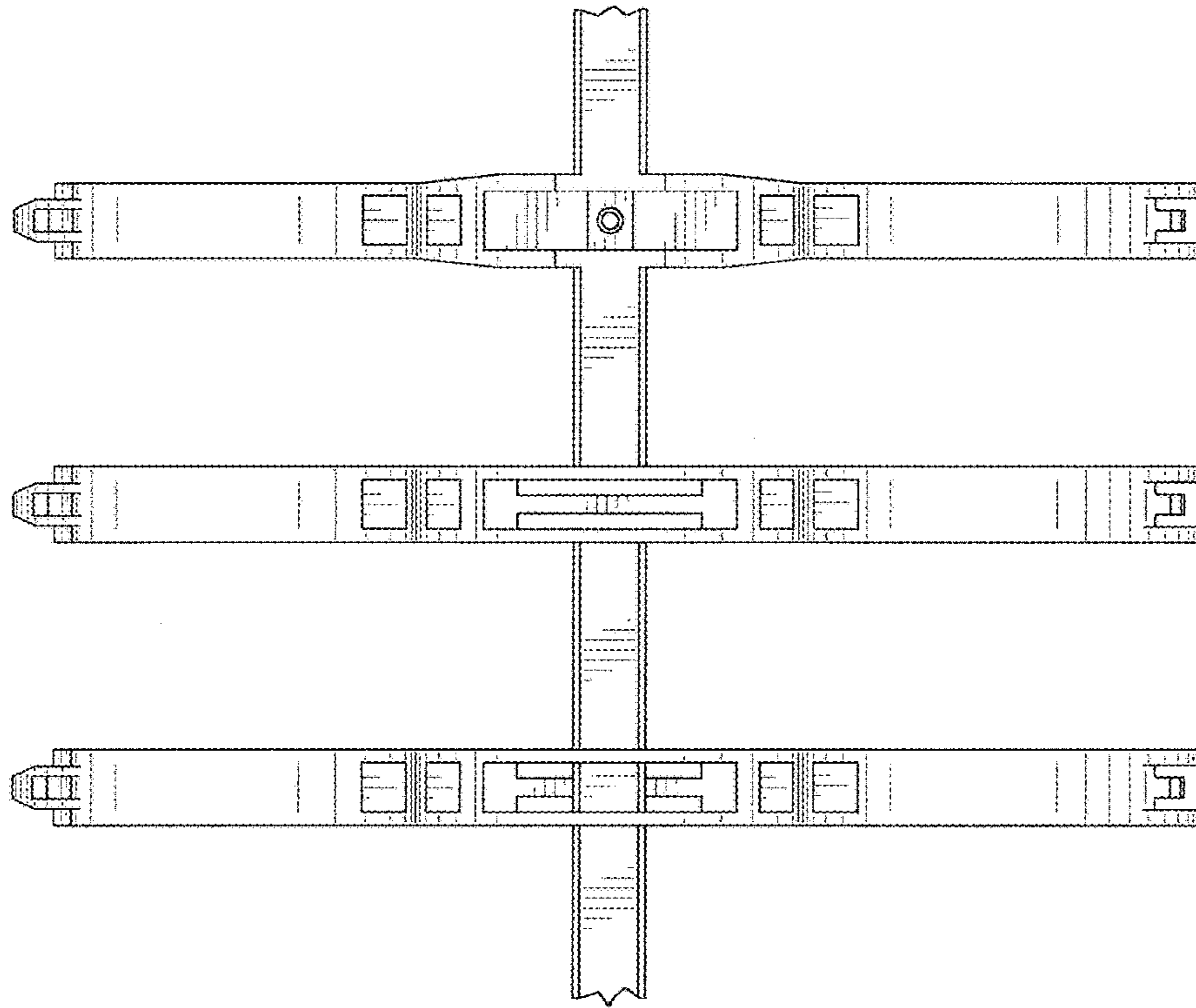

FIG. 13

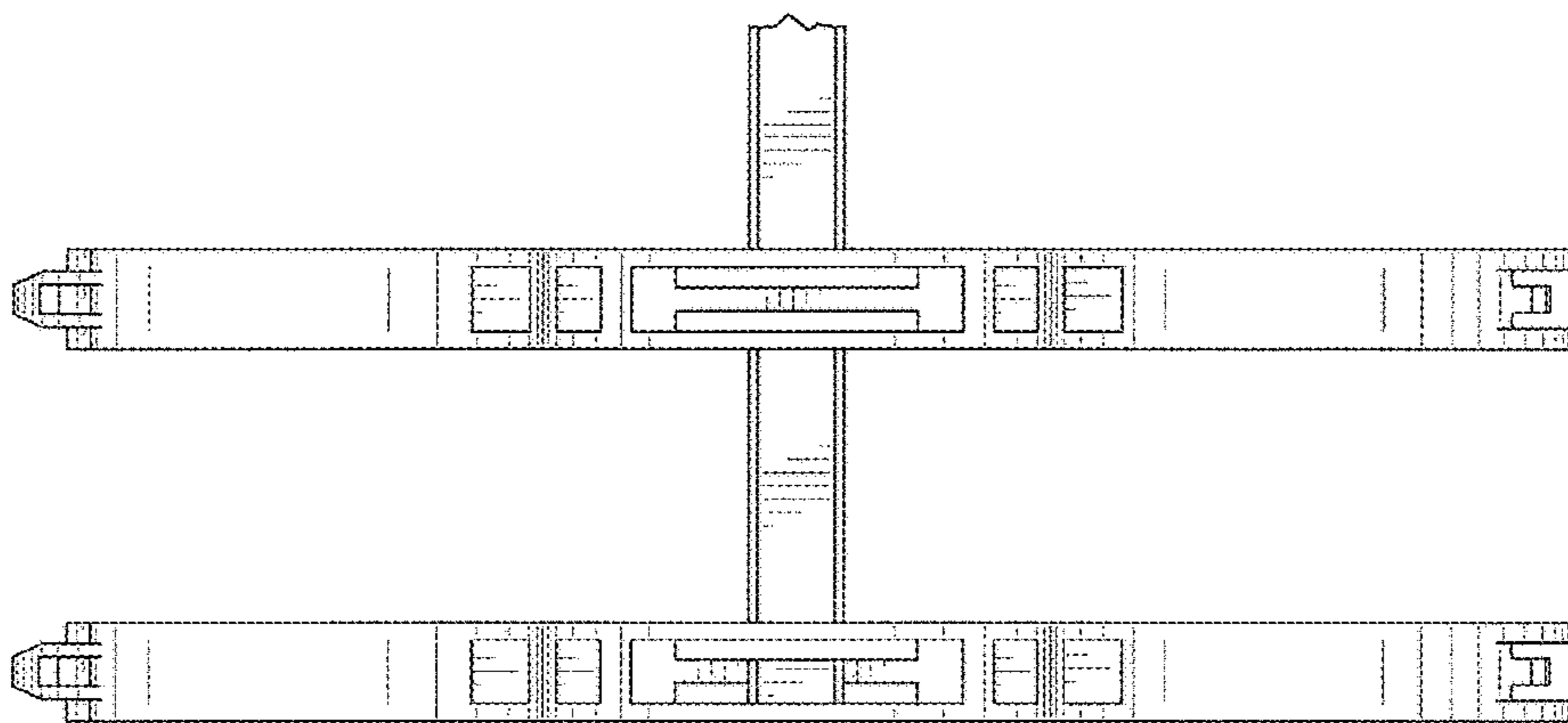

FIG. 12

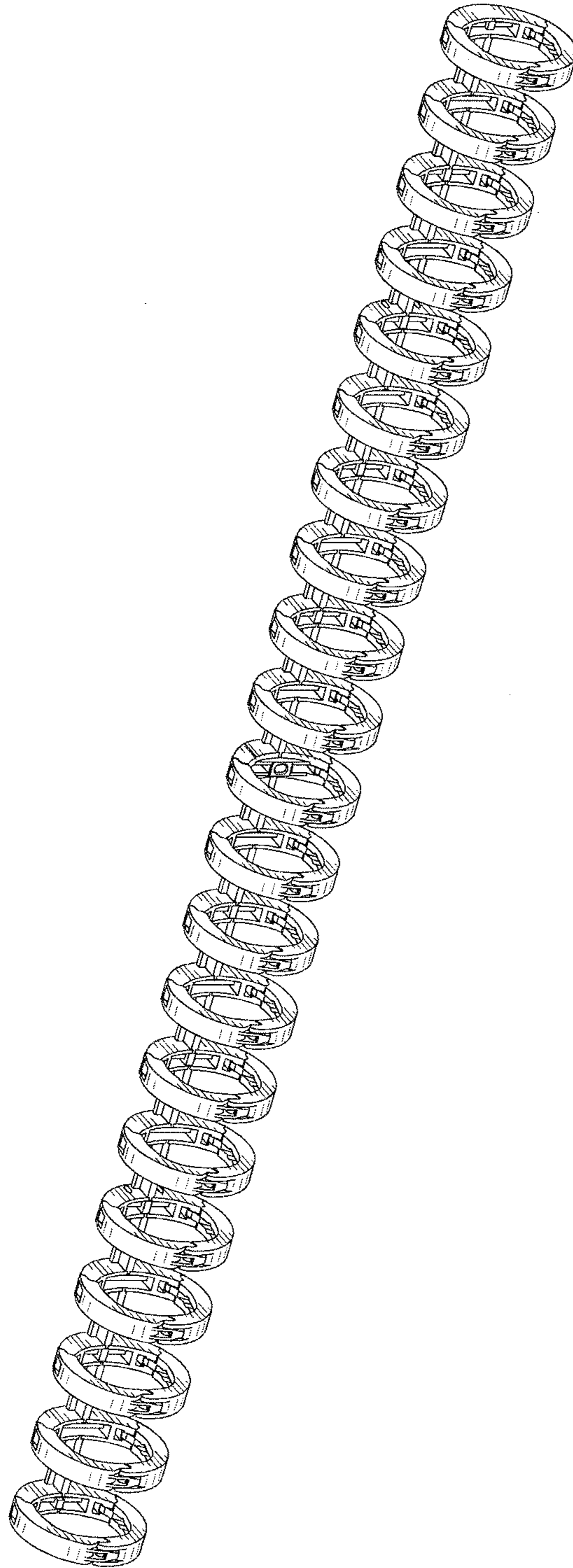

FIG. 14

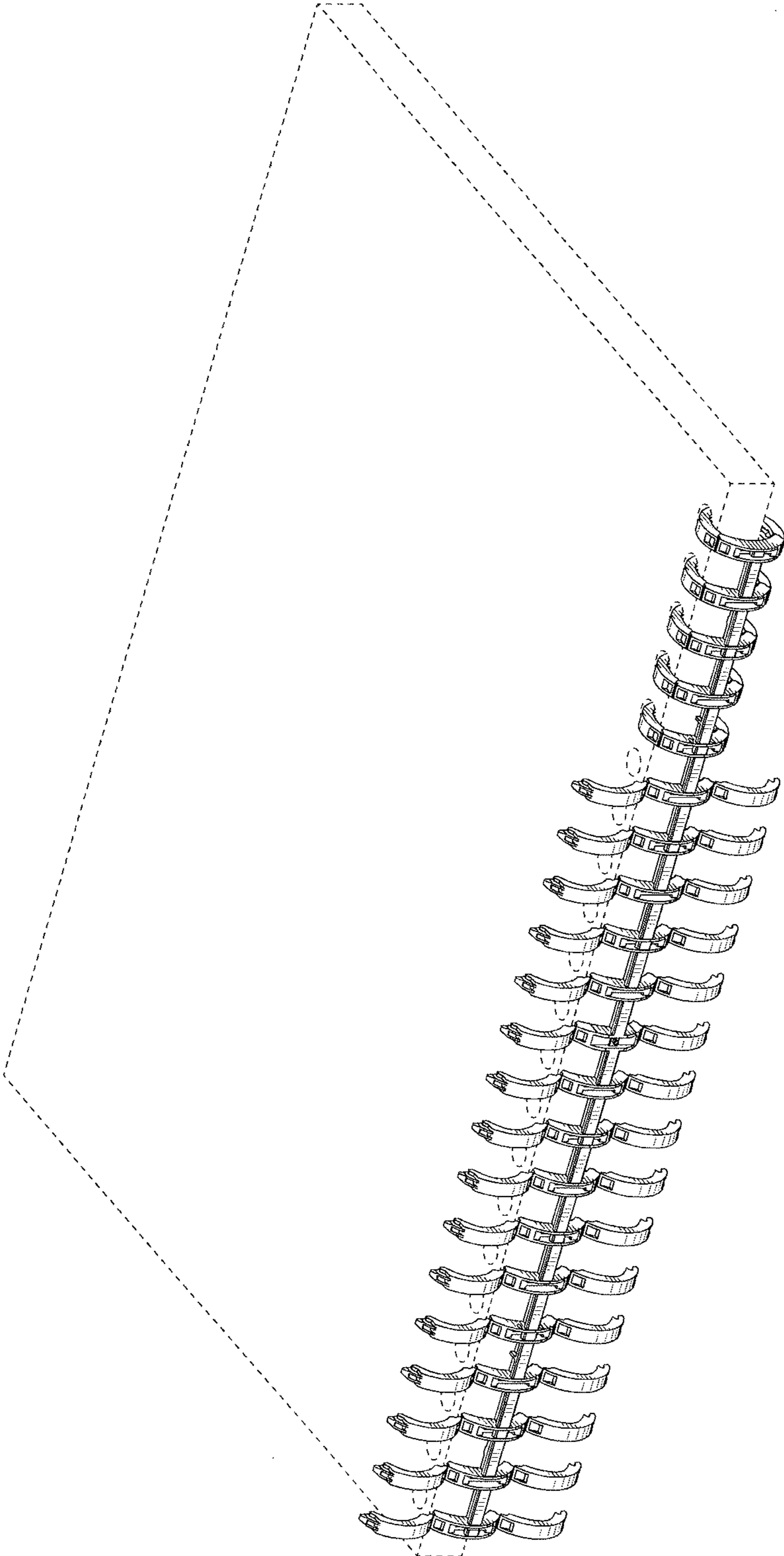

FIG. 15

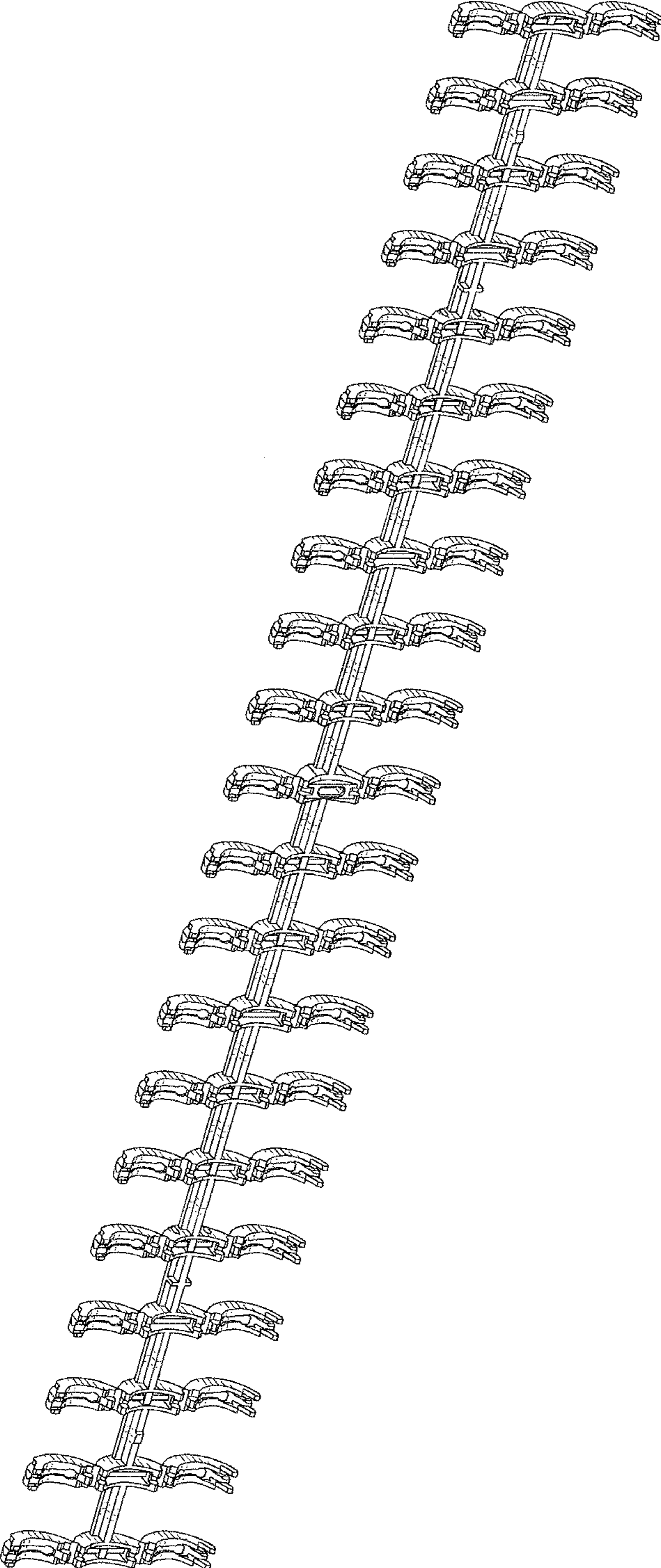

FIG. 16

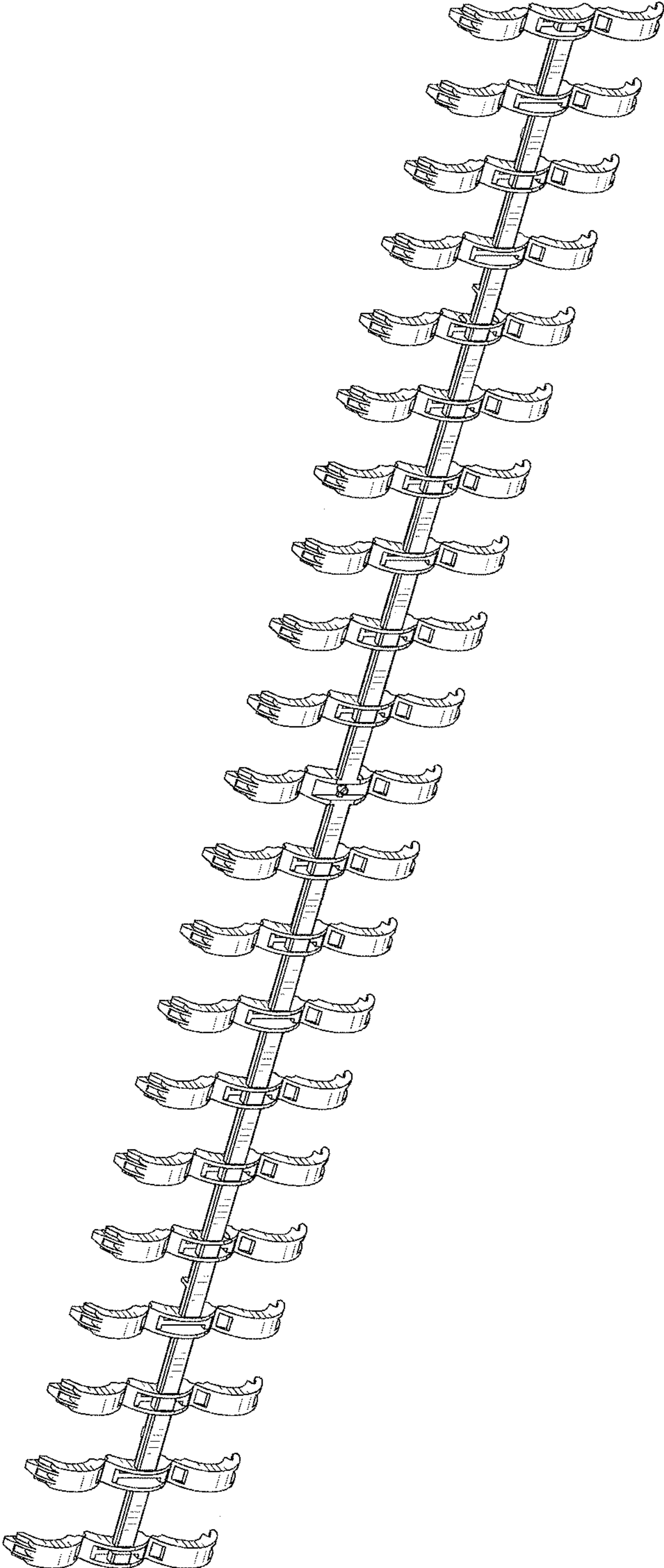

FIG. 17

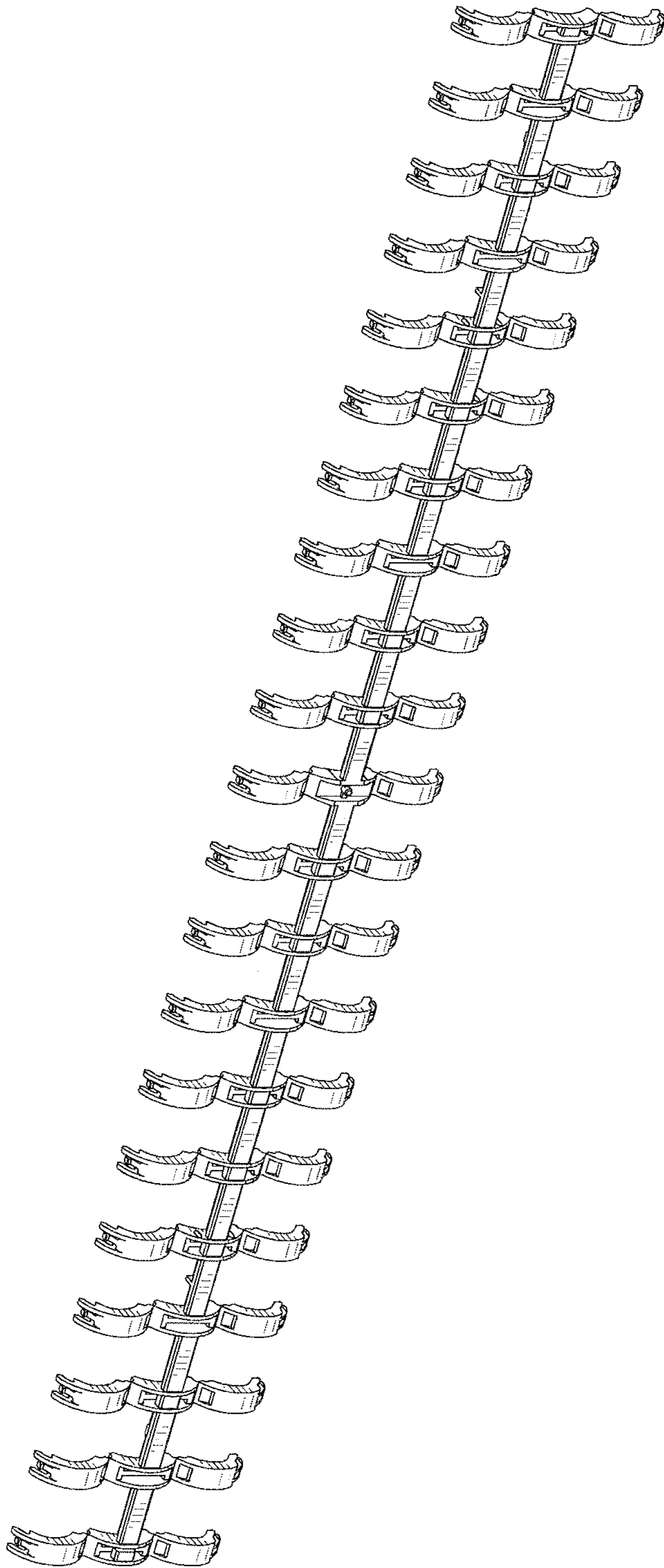

FIG. 18

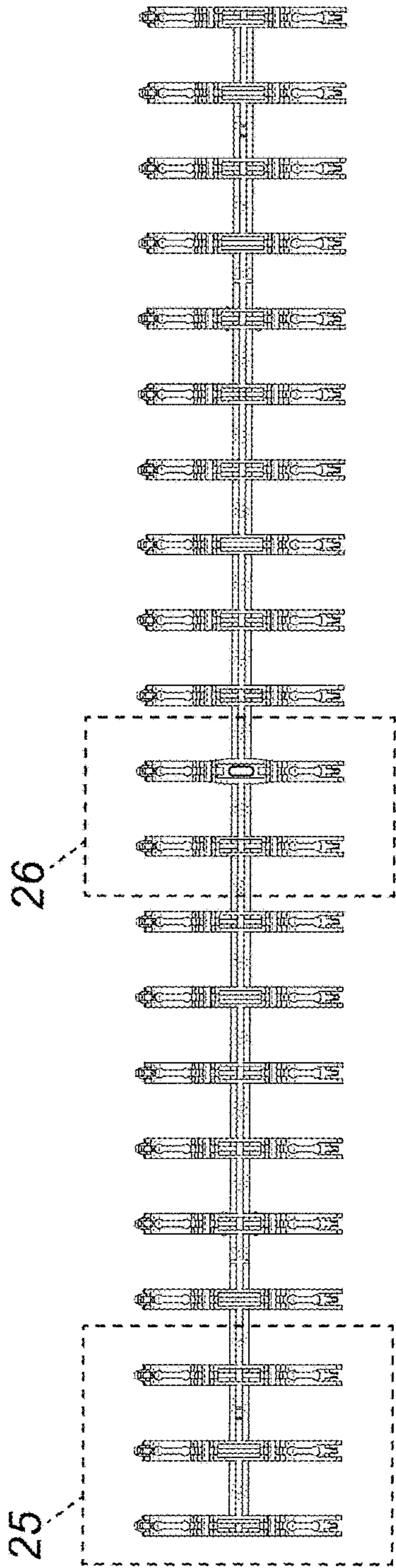

FIG. 19

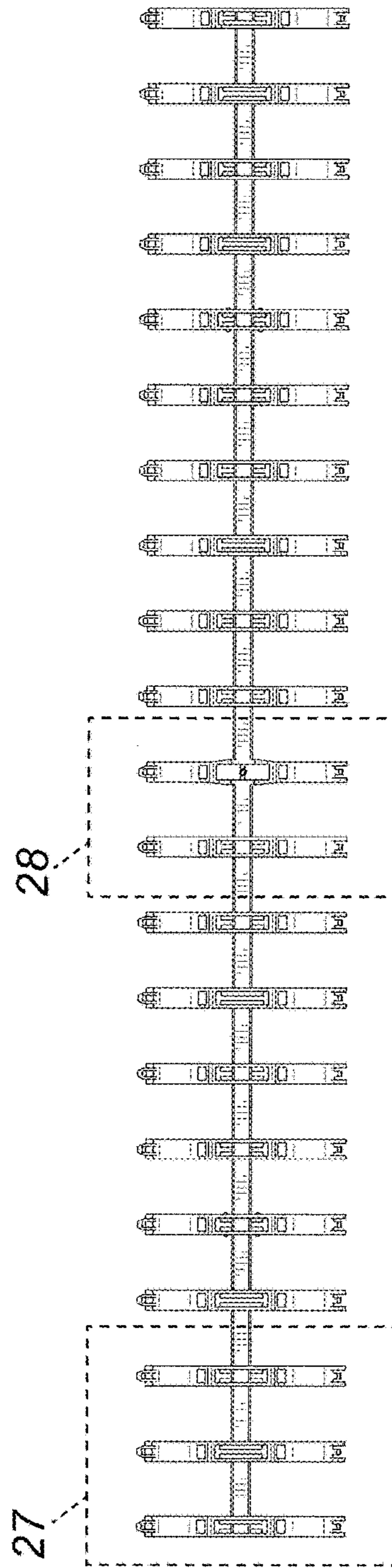

FIG. 20



FIG. 21



FIG. 22



FIG. 23



FIG. 24

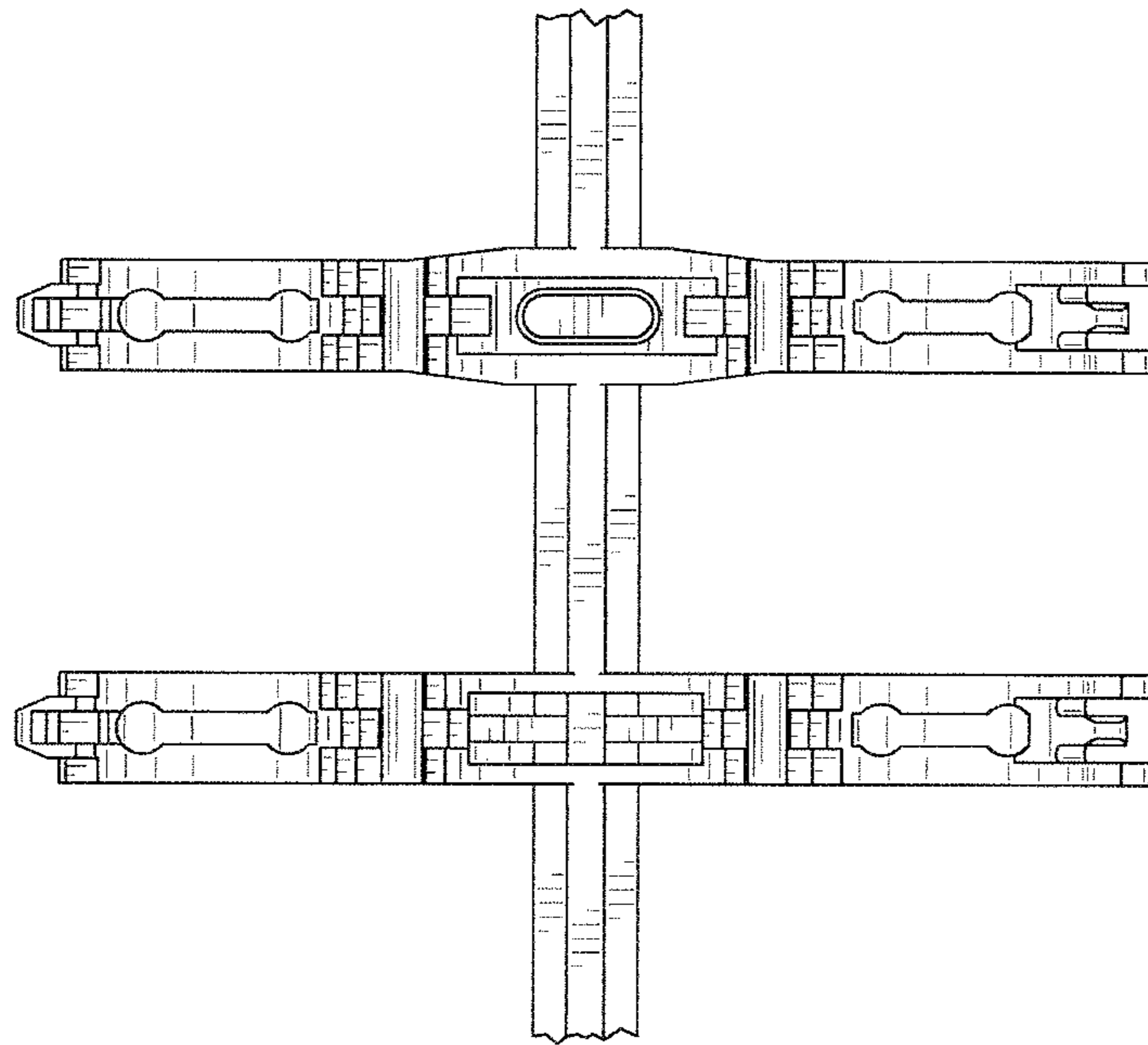

FIG. 26

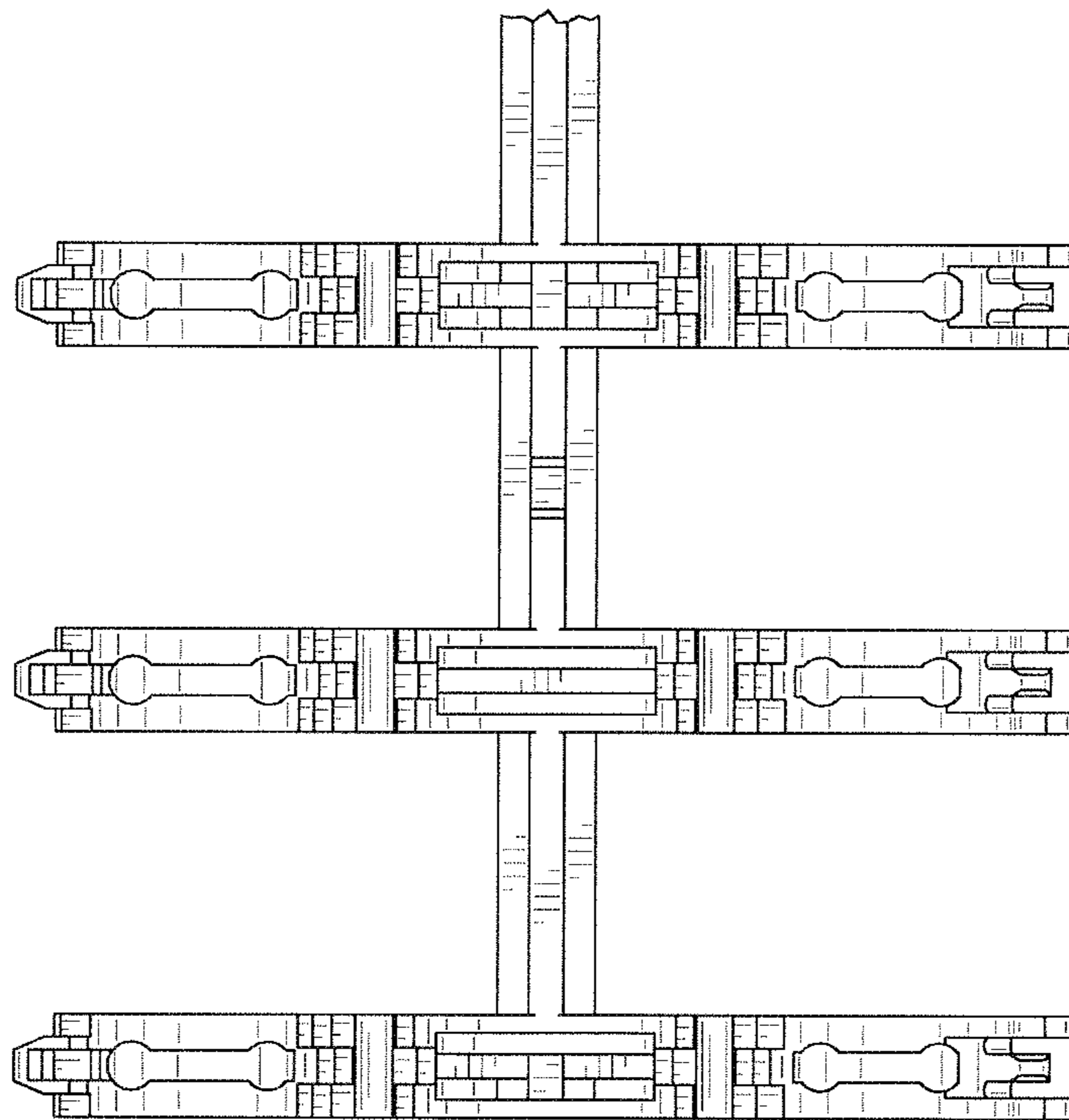

FIG. 25

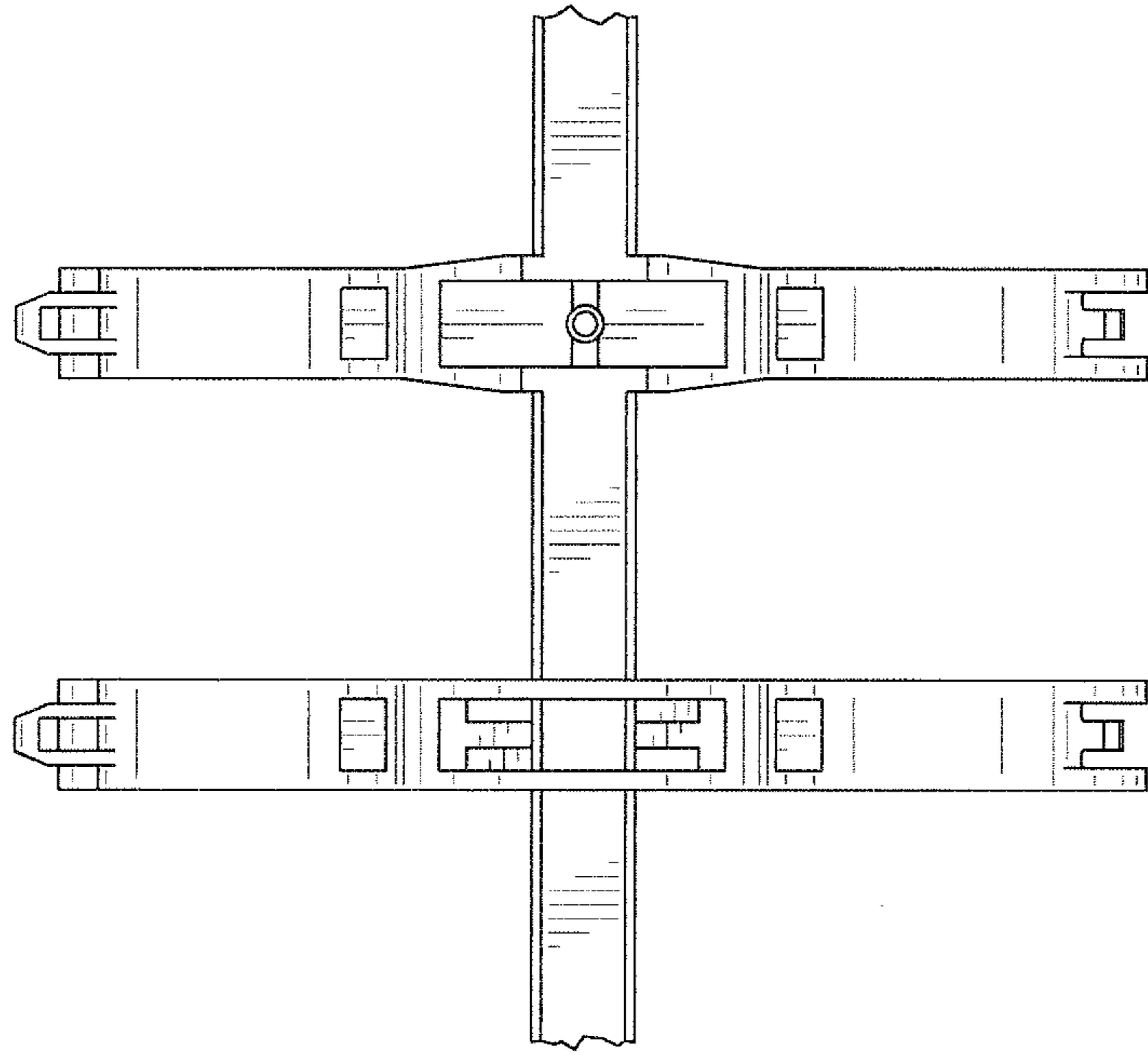

FIG. 27

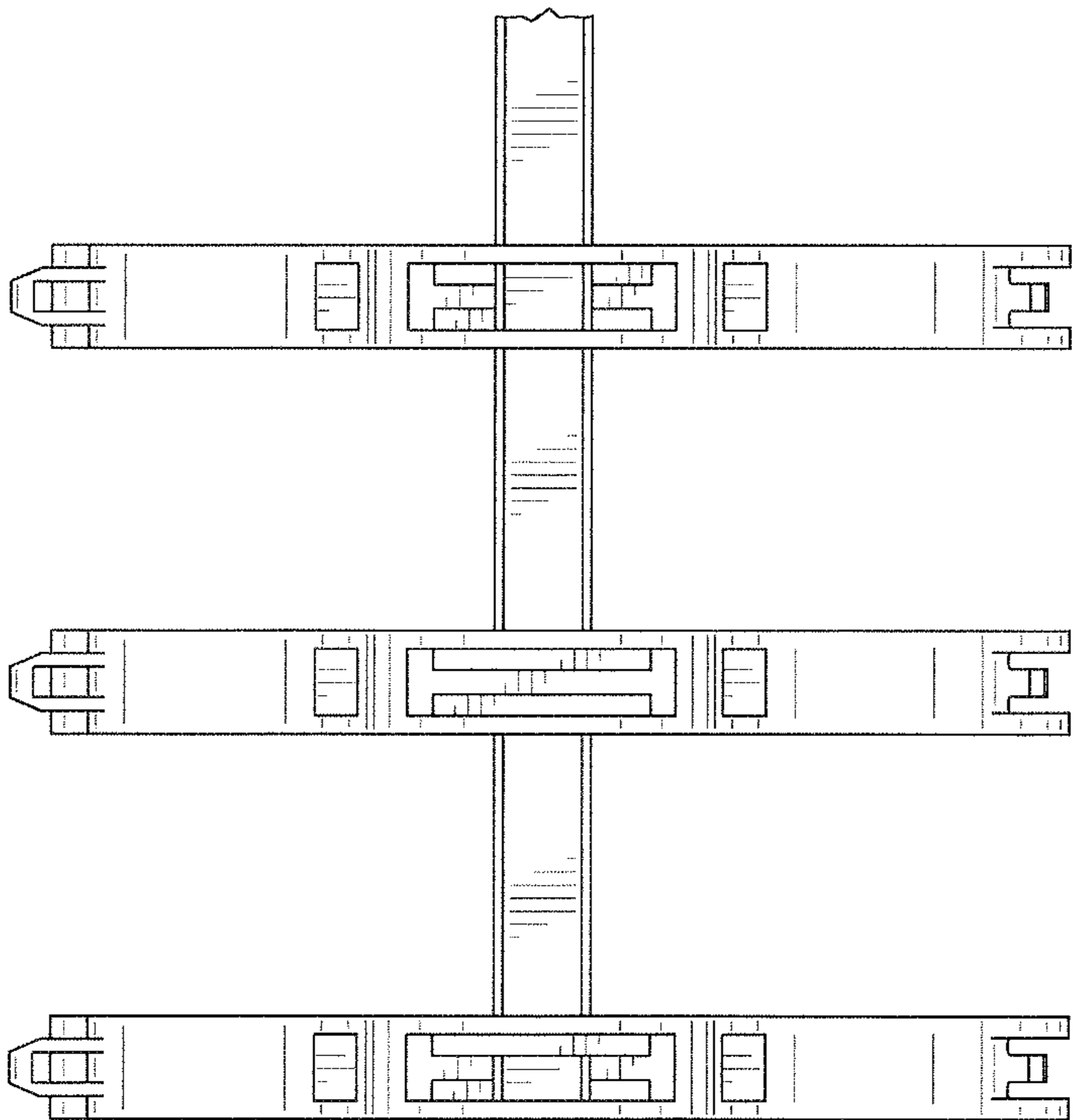

FIG. 28

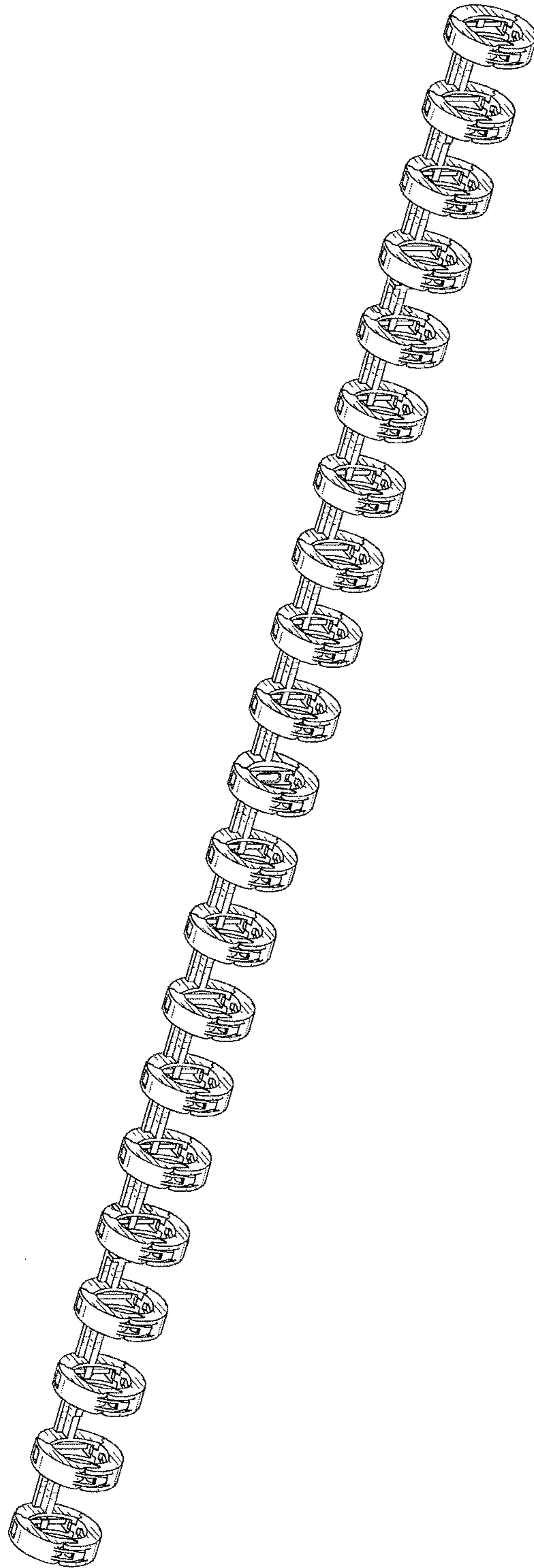

FIG. 29

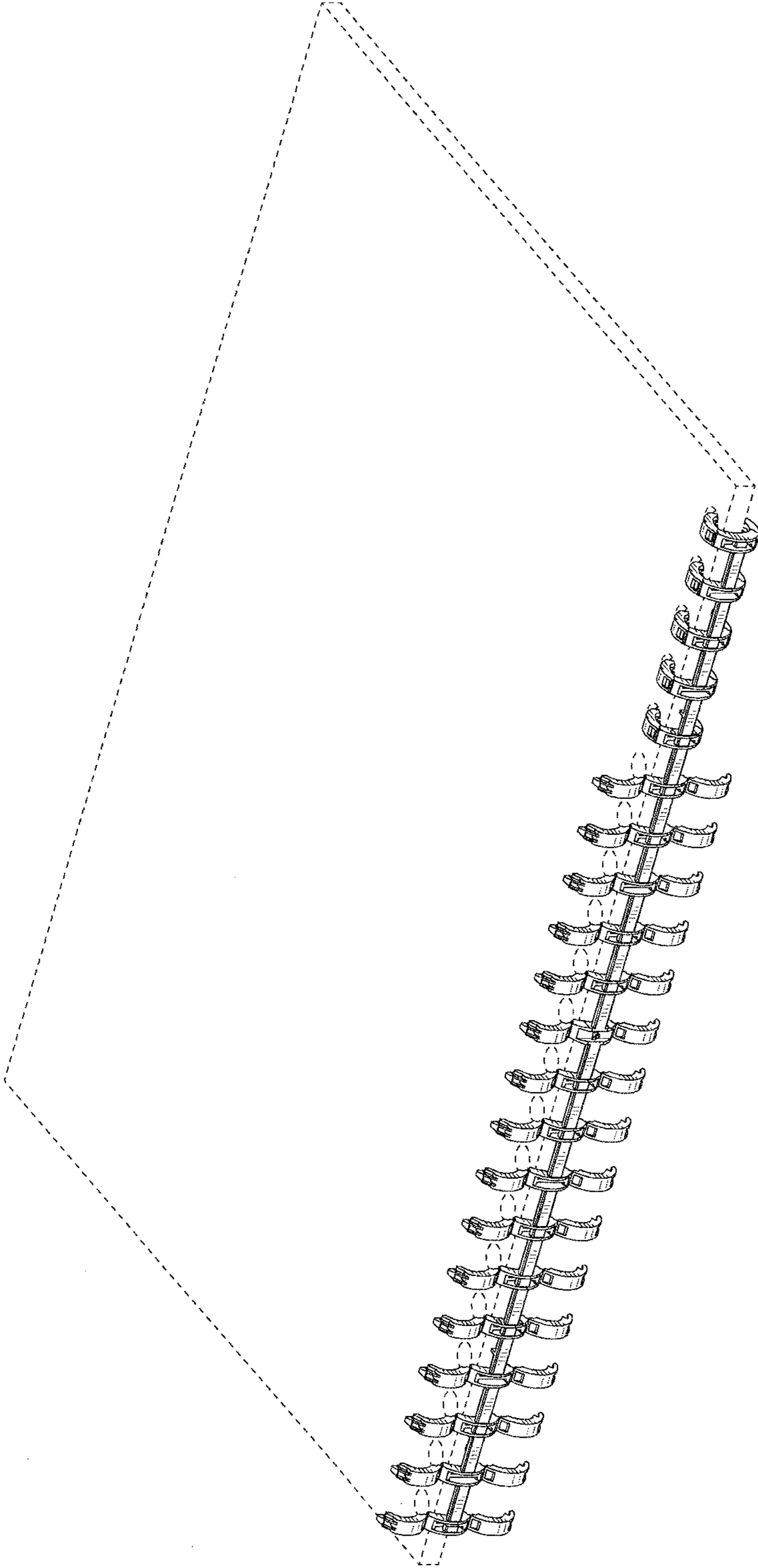

FIG. 30