



US00D773451S

(12) **United States Design Patent**  
**Aoyagi et al.**

(10) **Patent No.:** **US D773,451 S**  
(45) **Date of Patent:** **\*\* Dec. 6, 2016**

(54) **SERVER**

(71) Applicant: **Hitachi, Ltd.**, Chiyoda-ku, Tokyo (JP)

(72) Inventors: **Takashi Aoyagi**, Tokyo (JP); **Yusuke Mure**, Tokyo (JP); **Katsuya Sato**, Tokyo (JP); **Toshihiro Ishiki**, Yokohama (JP)

(73) Assignee: **Hitachi, Ltd.**, Tokyo (JP)

(\*\*) Term: **14 Years**

(21) Appl. No.: **29/514,793**

(22) Filed: **Jan. 16, 2015**

(30) **Foreign Application Priority Data**

Sep. 26, 2014 (JP) ..... 2014-021289

(51) **LOC (10) Cl.** ..... **14-02**

(52) **U.S. Cl.**  
USPC ..... **D14/313**

(58) **Field of Classification Search**

USPC ..... D14/240, 300, 301, 308, 313, 314, D14/348-356, 364-368, 441-446, 188; D13/123, 158, 162, 184, 199; 312/223.1-223.3, 351.11; 360/99.01-99.12; 369/34.01-36.01; 361/679.31-679.33, 679.37, 679.39, 361/679.46, 679.53, 679.4, 679.41, 727  
CPC ..... G06F 1/20; G06F 1/181; G06F 1/187; G06F 1/183; G06F 1/184; H05K 7/16; H05K 7/1424; H05K 7/1409; H05K 7/20; H05K 7/20545; H05K 7/20727; H05H 7/20; G11B 33/126; G11B 33/128; G11B 33/08

See application file for complete search history.

(56) **References Cited**

U.S. PATENT DOCUMENTS

D371,768 S \* 7/1996 Kammersgard ..... D14/313  
6,288,902 B1 \* 9/2001 Kim ..... G11B 33/08  
206/701  
6,498,723 B1 \* 12/2002 Konshak ..... G11B 33/08  
312/223.1  
D481,384 S \* 10/2003 Alo ..... D14/301  
D565,560 S \* 4/2008 Alo ..... D14/313

\* cited by examiner

*Primary Examiner* — Freda S Nunn

(74) *Attorney, Agent, or Firm* — Crowell & Moring LLP

(57) **CLAIM**

We claim the ornamental design for a server, as shown and described.

**DESCRIPTION**

FIG. 1 is a rear, top and right side perspective view of a server showing our/my new design;  
FIG. 2 is a front elevational view thereof;  
FIG. 3 is a rear elevational view thereof;  
FIG. 4 is a left side elevational view thereof;  
FIG. 5 is a right side elevational view thereof;  
FIG. 6 is a top plan view thereof; and,  
FIG. 7 is a bottom plan view thereof.  
Broken lines shown in the drawings illustrate portions of the server and form no part of the claimed design.

**1 Claim, 7 Drawing Sheets**

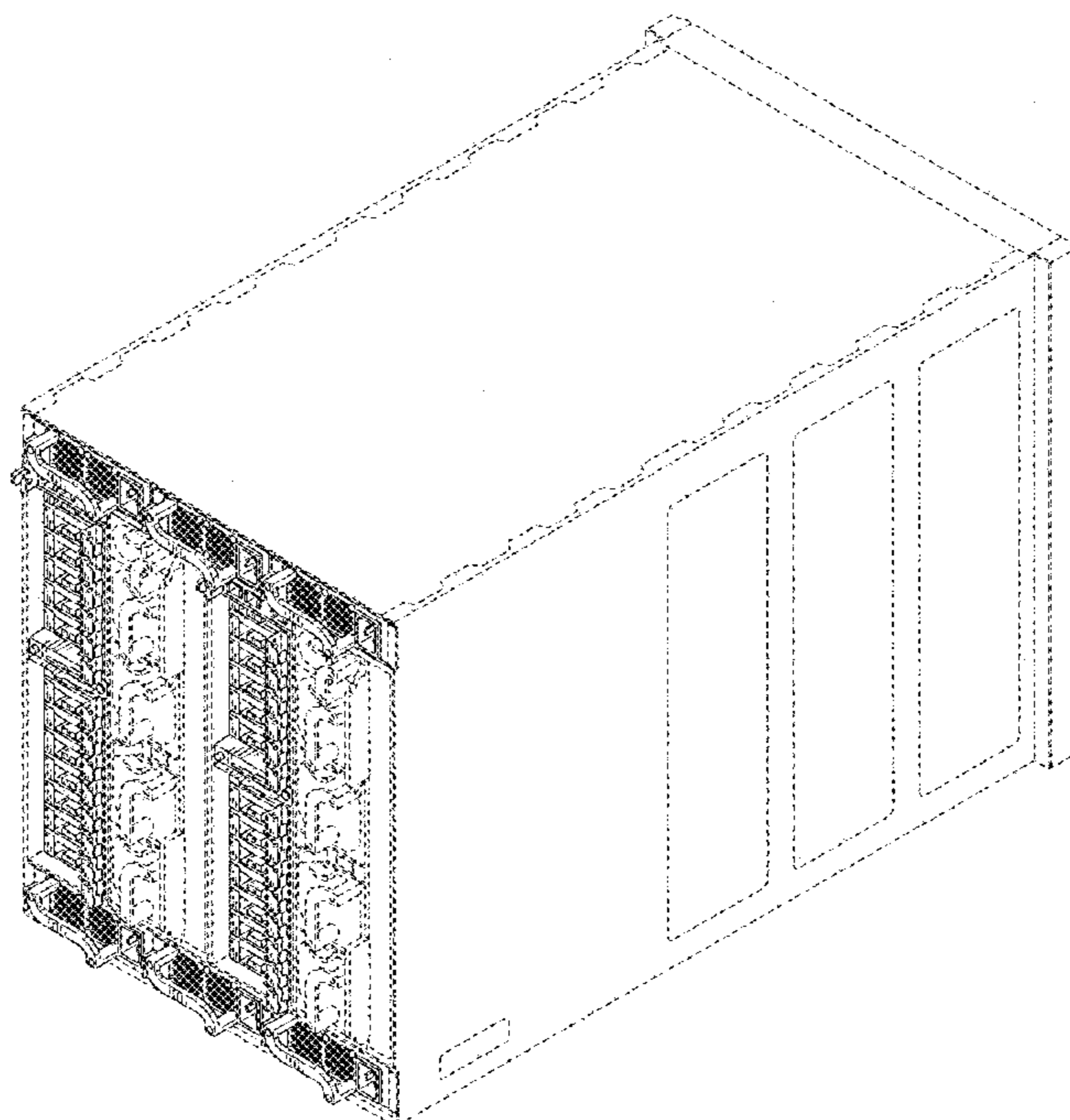

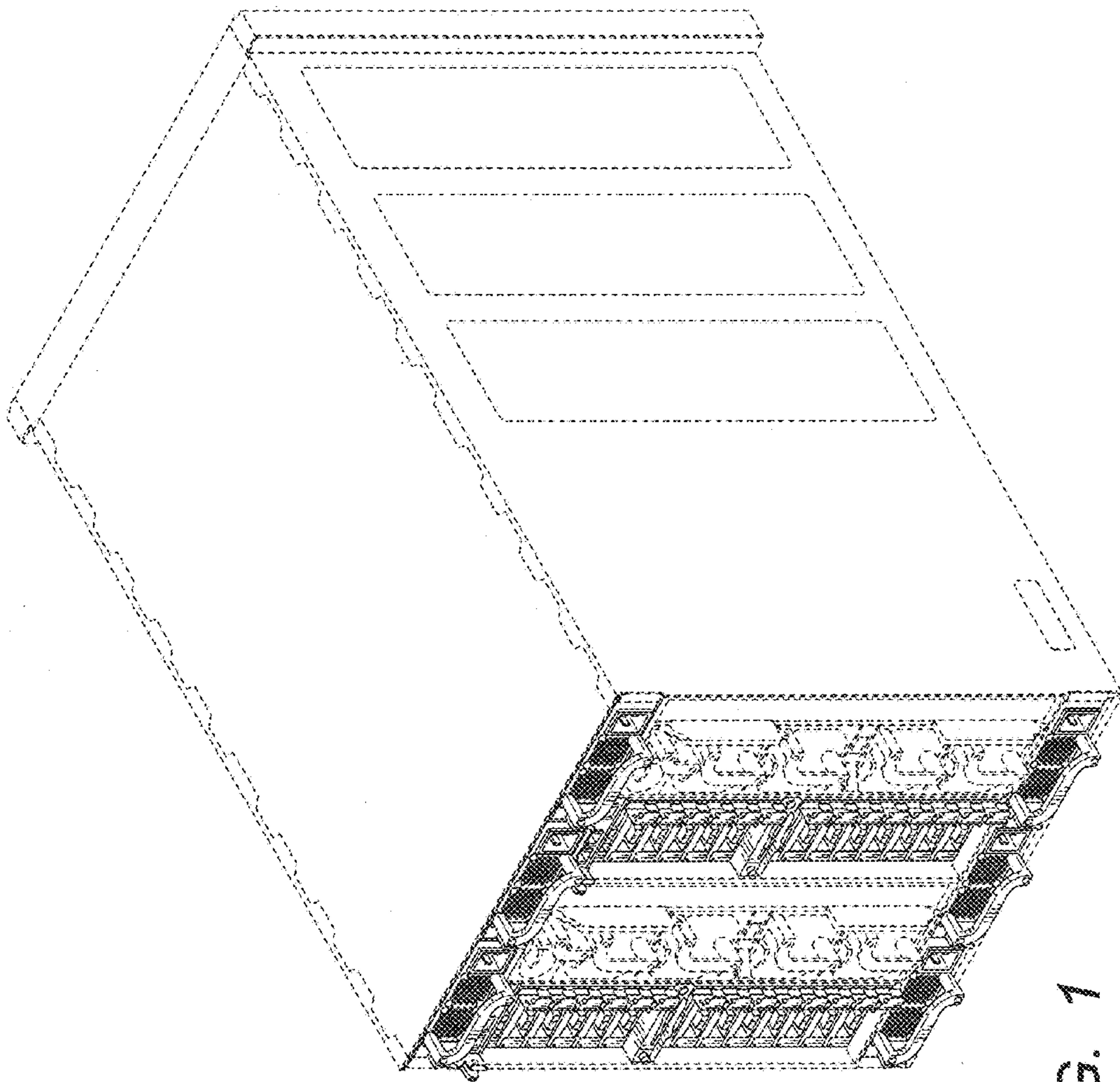

FIG. 1

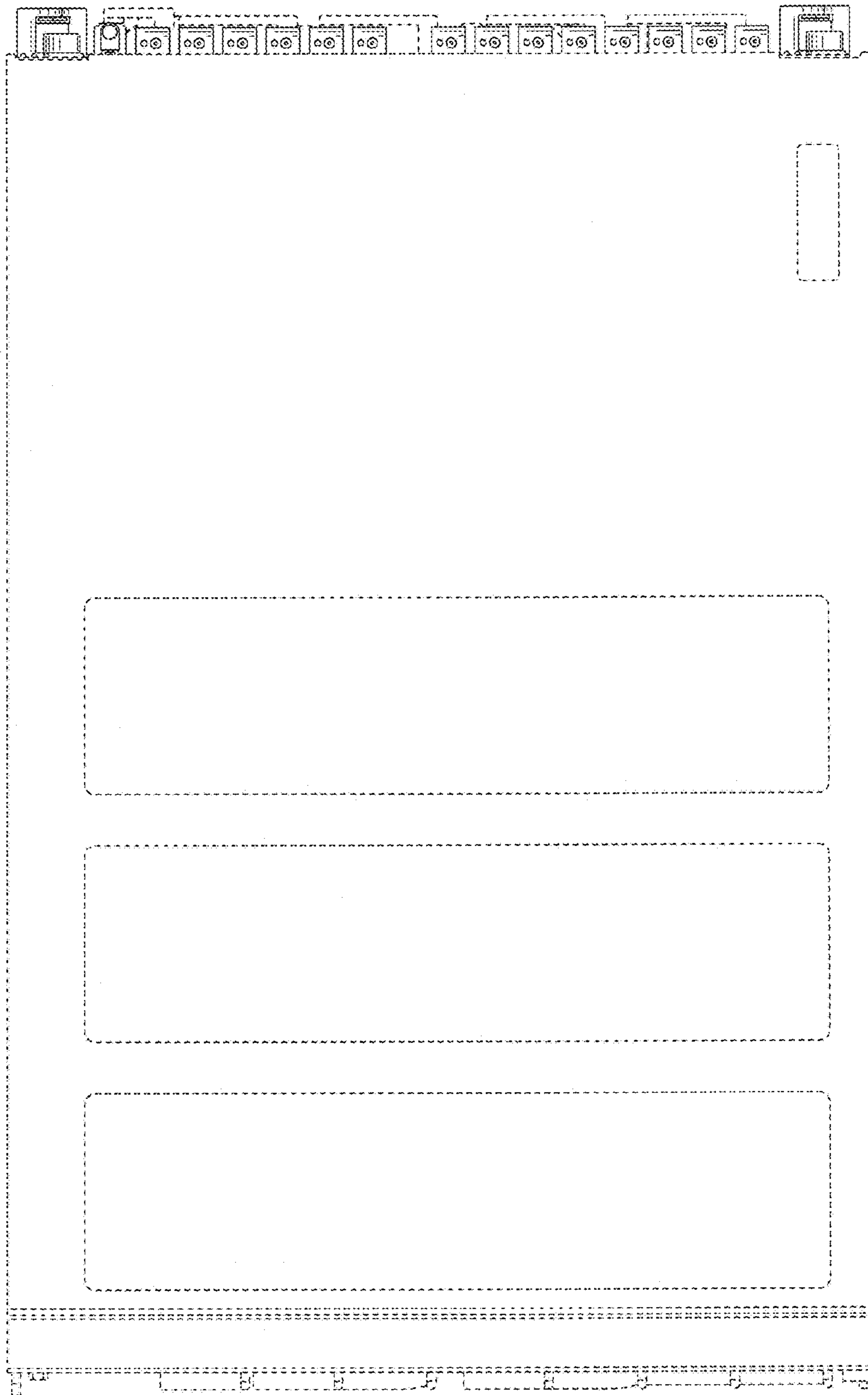

FIG. 2

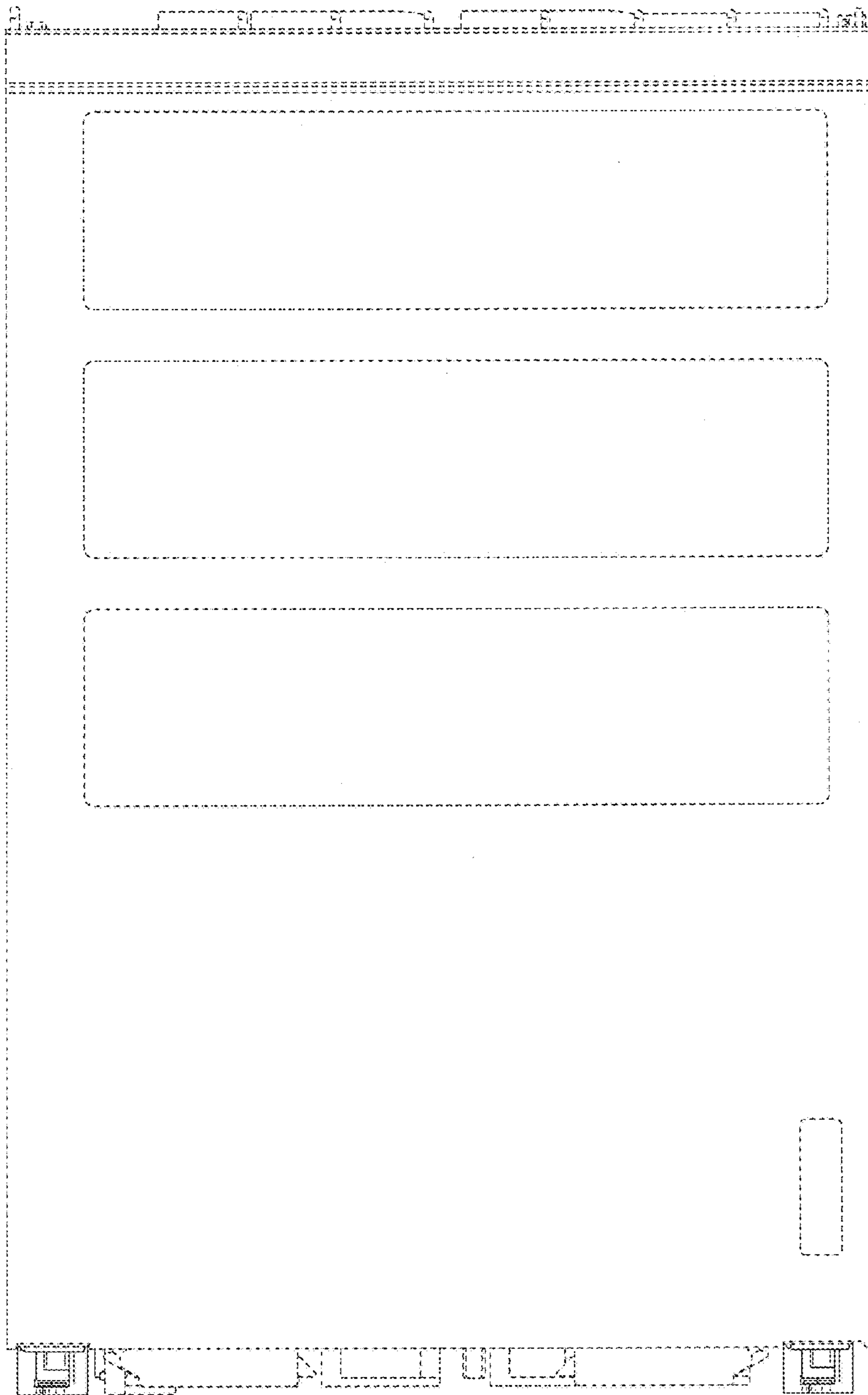

FIG. 3

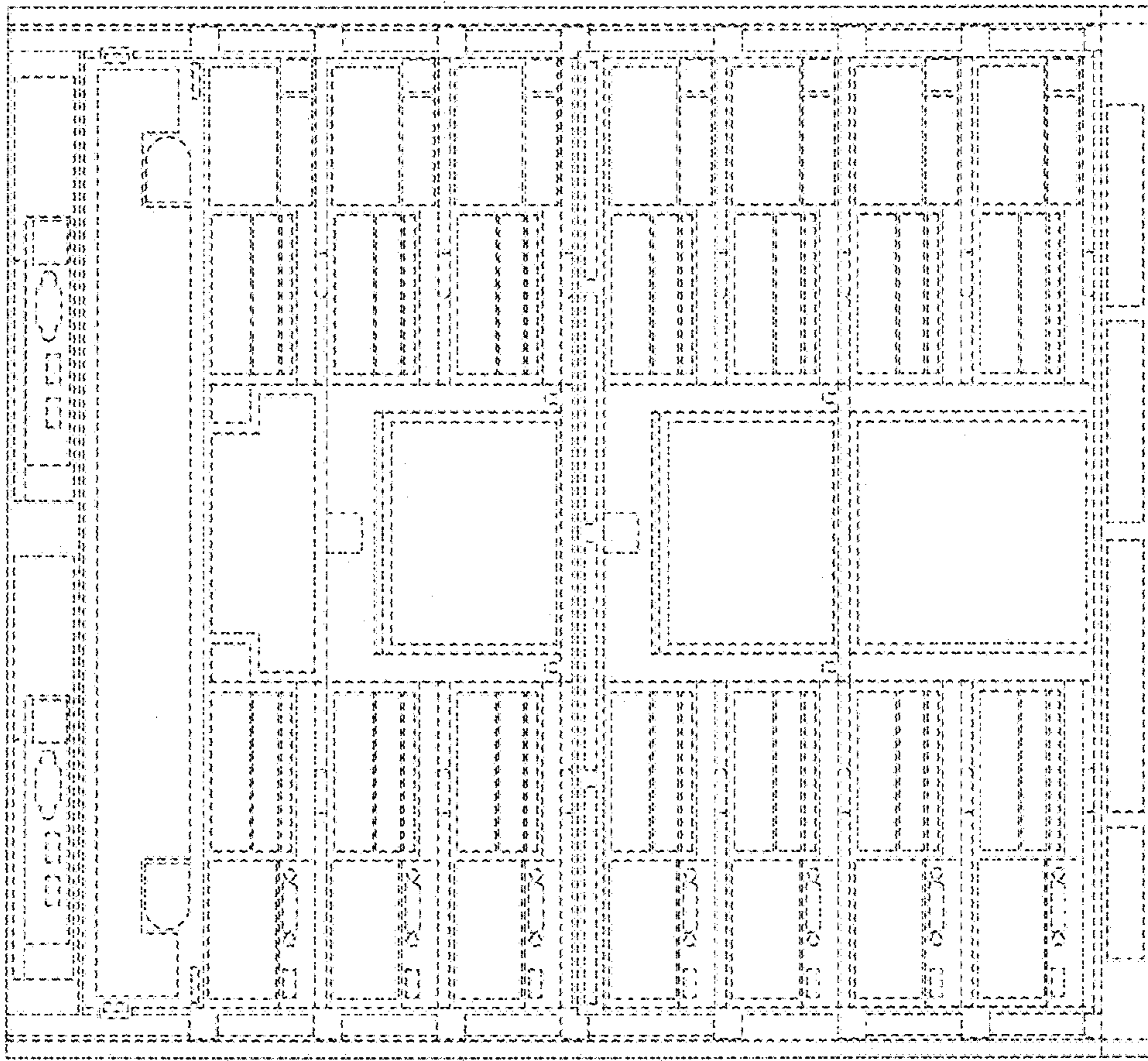

FIG. 4

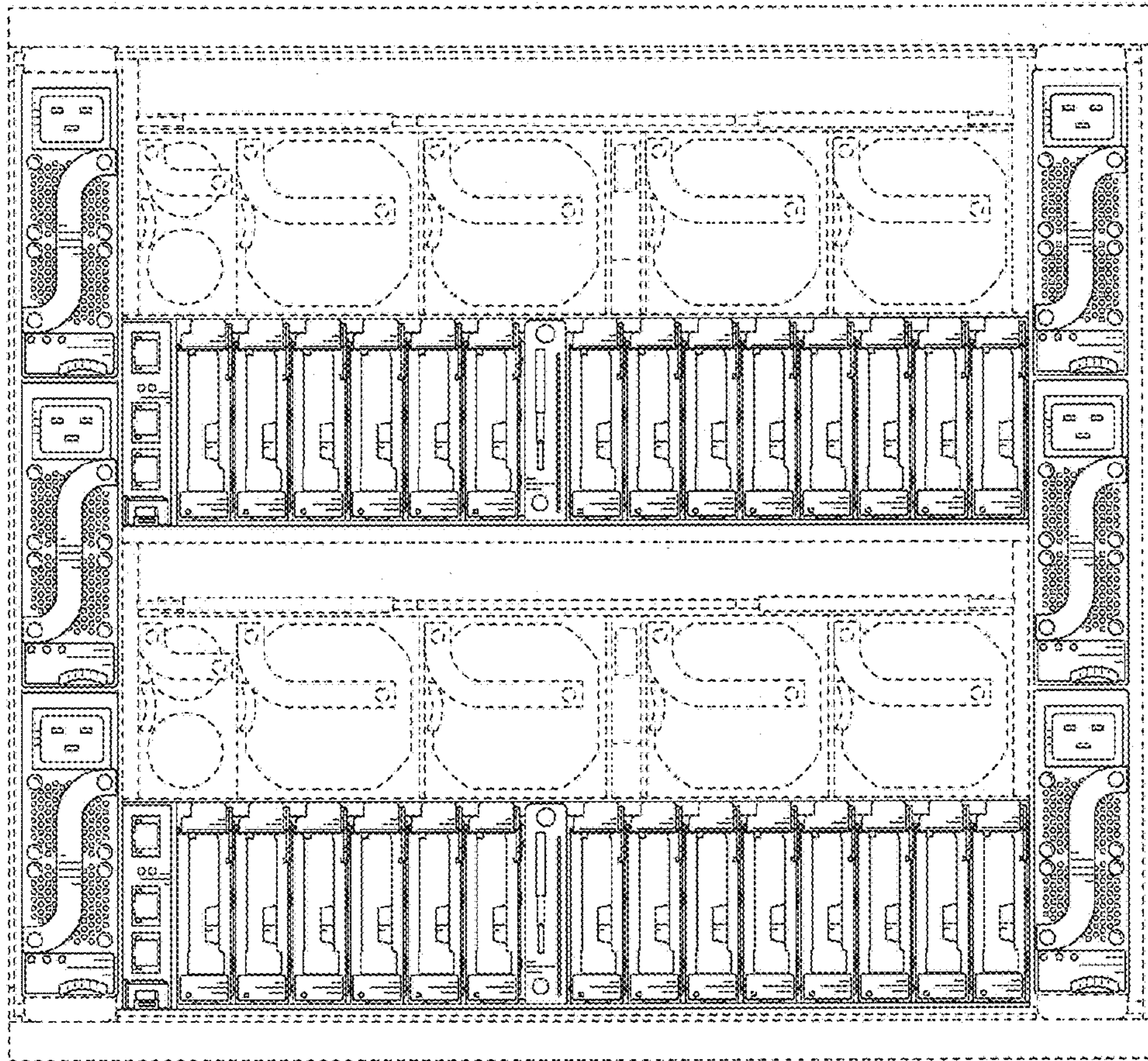

FIG. 5

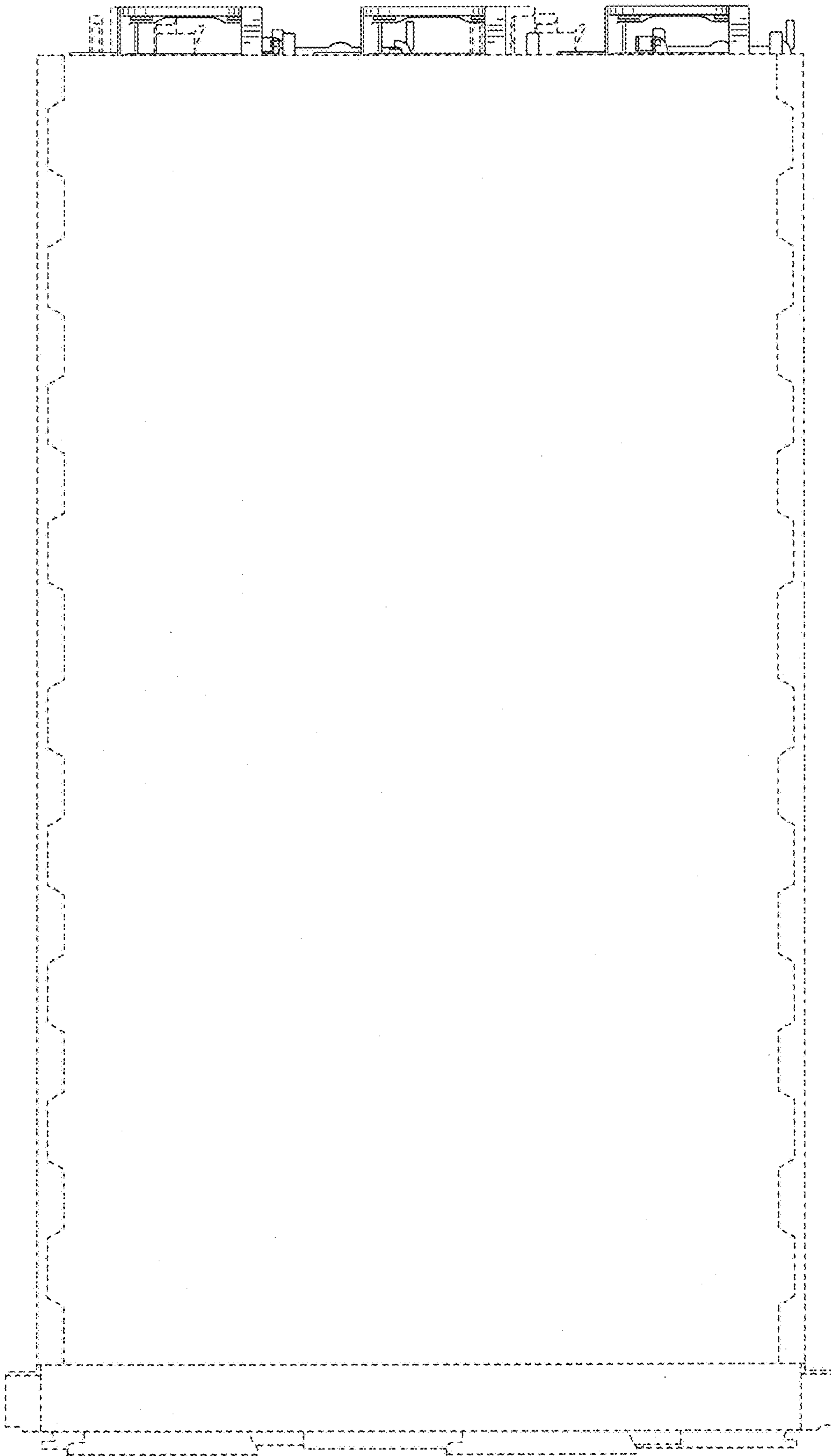

FIG. 6

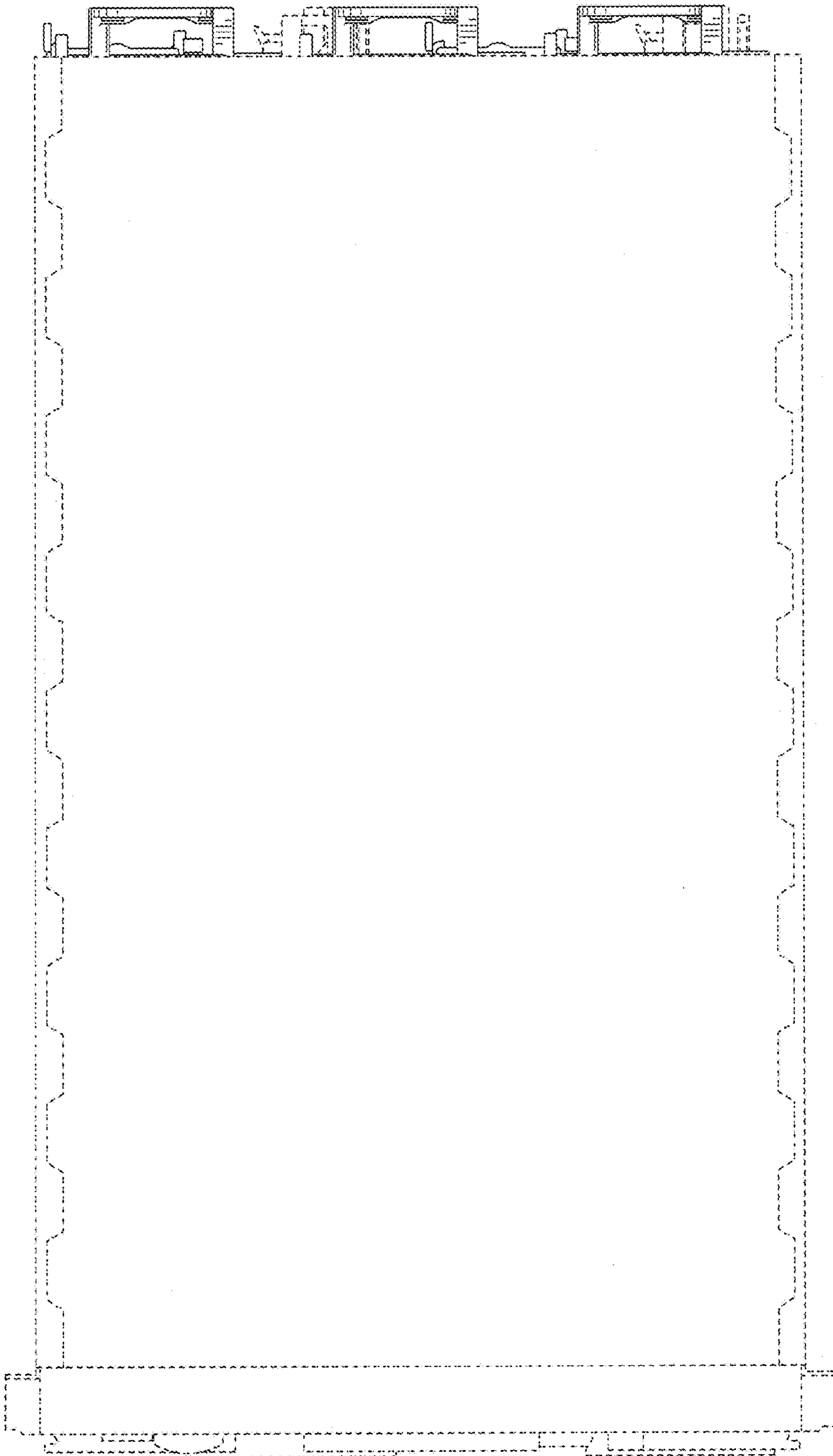

FIG. 7