



US00D773404S

(12) **United States Design Patent** (10) **Patent No.:** **US D773,404 S**
Li (45) **Date of Patent:** **** Dec. 6, 2016**

(54) **CIRCUIT BREAKER**
(71) Applicant: **LSIS CO., LTD.**, Anyang-si, Gyeonggi-do (KR)
(72) Inventor: **Ming Li Li**, Cheongju-si (KR)
(73) Assignee: **LSIS CO., LTD.**, Anyang-Si (KR)
(**) Term: **14 Years**
(21) Appl. No.: **29/511,129**
(22) Filed: **Dec. 8, 2014**

(30) **Foreign Application Priority Data**
Jun. 13, 2014 (KR) 30-2014-0028946
(51) **LOC (10) Cl.** **13-03**
(52) **U.S. Cl.**
USPC **D13/160**
(58) **Field of Classification Search**
USPC D13/110, 112, 118, 123, 133, 146, 147, D13/154, 158-160, 173, 184, 199
CPC H01H 3/22; H01H 9/02; H01H 9/20; H01H 9/30; H01H 11/00; H01H 33/60; H01H 33/00; H01H 37/04; H01H 37/5427; H01H 71/00; H01H 71/02; H01H 71/06; H01H 71/12; H01H 73/08; H01H 75/00; H02B 1/00
See application file for complete search history.

(56) **References Cited**
U.S. PATENT DOCUMENTS
D550,630 S * 9/2007 Wang D13/160
D633,446 S * 3/2011 Besana D13/160

D658,135 S * 4/2012 Weber D13/160
D666,559 S * 9/2012 Naumann D13/160
D706,725 S * 6/2014 Majewski D13/160
D718,255 S * 11/2014 Garcia D13/161
D752,514 S * 3/2016 Hoppmann D13/133
2003/0075429 A1* 4/2003 Whipple H01H 9/0264
200/293
2008/0277250 A1* 11/2008 DeCook H01H 9/283
200/43.14
2010/0238611 A1* 9/2010 DeBoer H01H 71/0271
361/634
2015/0380196 A1* 12/2015 Darr H01H 85/165
337/201

* cited by examiner
Primary Examiner — Thomas Johannes
Assistant Examiner — Shawn T Gingrich
(74) *Attorney, Agent, or Firm* — Birch, Stewart, Kolasch & Birch, LLP

(57) **CLAIM**
I claim the ornamental design for a circuit breaker, as shown and described.

DESCRIPTION
FIG. 1 is a perspective view of a circuit breaker showing my new design;
FIG. 2 is a front elevation view thereof;
FIG. 3 is a rear elevation view thereof;
FIG. 4 is a left-side elevation view thereof;
FIG. 5 is a right-side elevation view thereof;
FIG. 6 is a top plan view thereof; and,
FIG. 7 is a bottom plan view thereof.
The broken line portion of the figure drawings is included to show portions of the article that form no part of the claimed design.

1 Claim, 5 Drawing Sheets

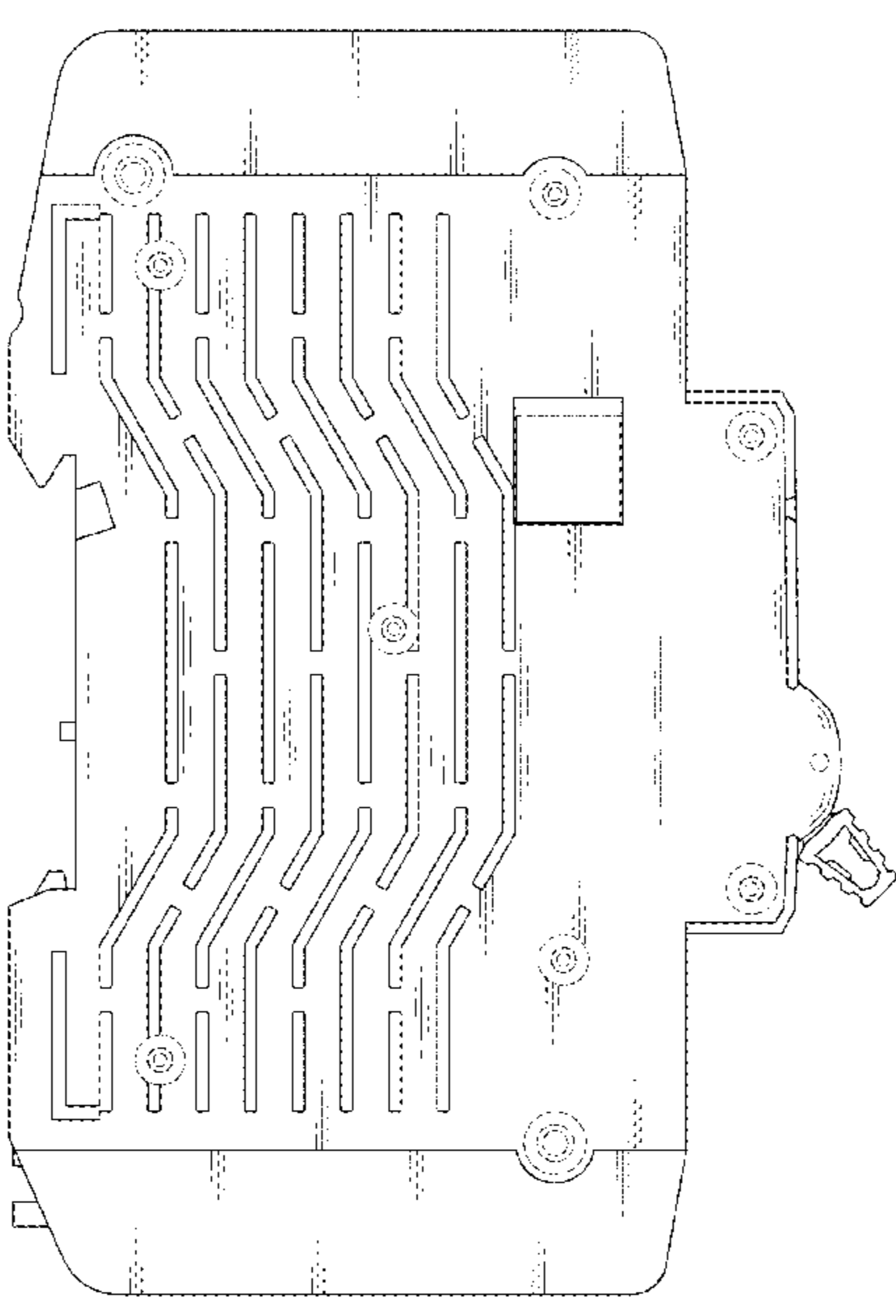
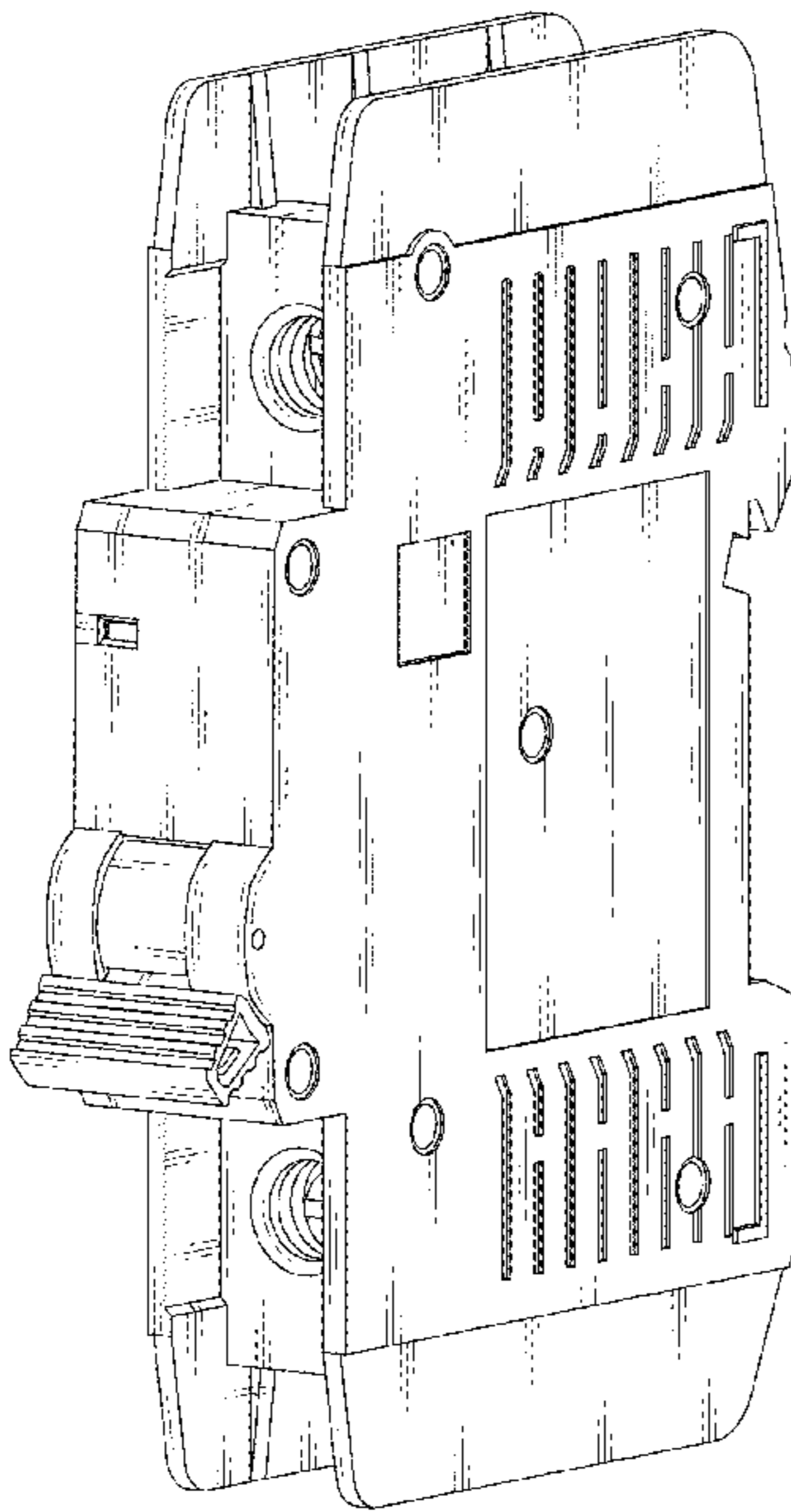

FIG. 1

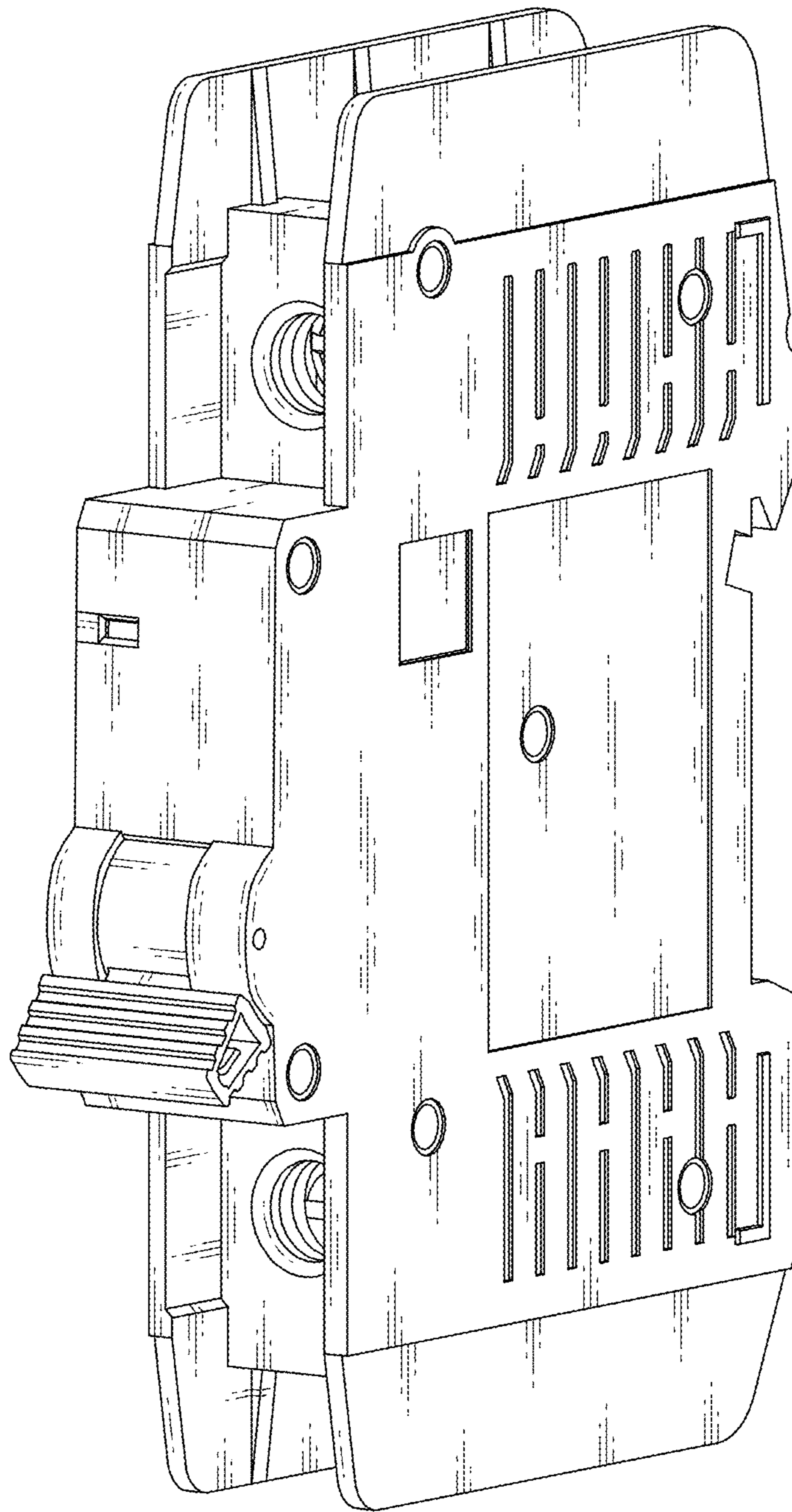

FIG. 2

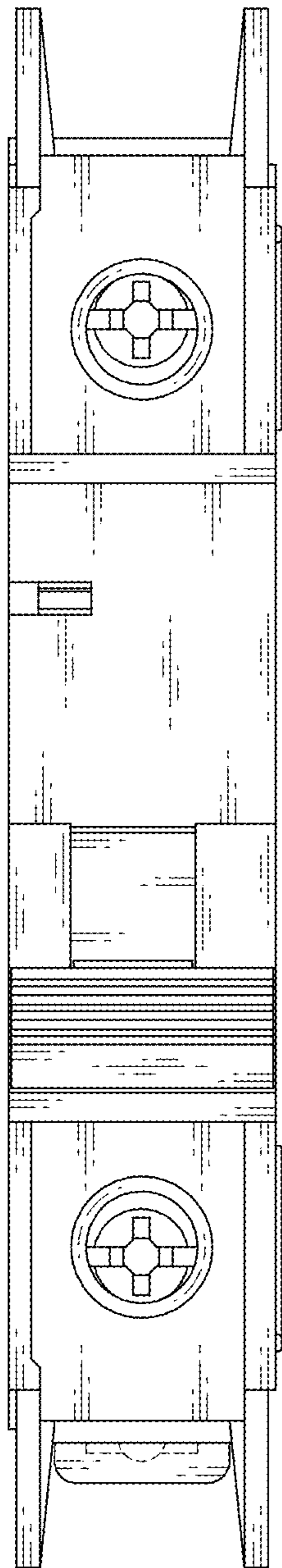

FIG. 3

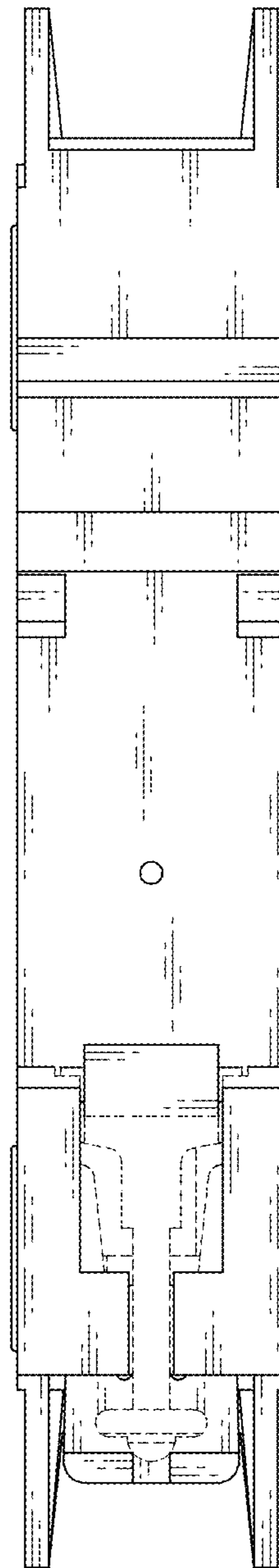

FIG. 4

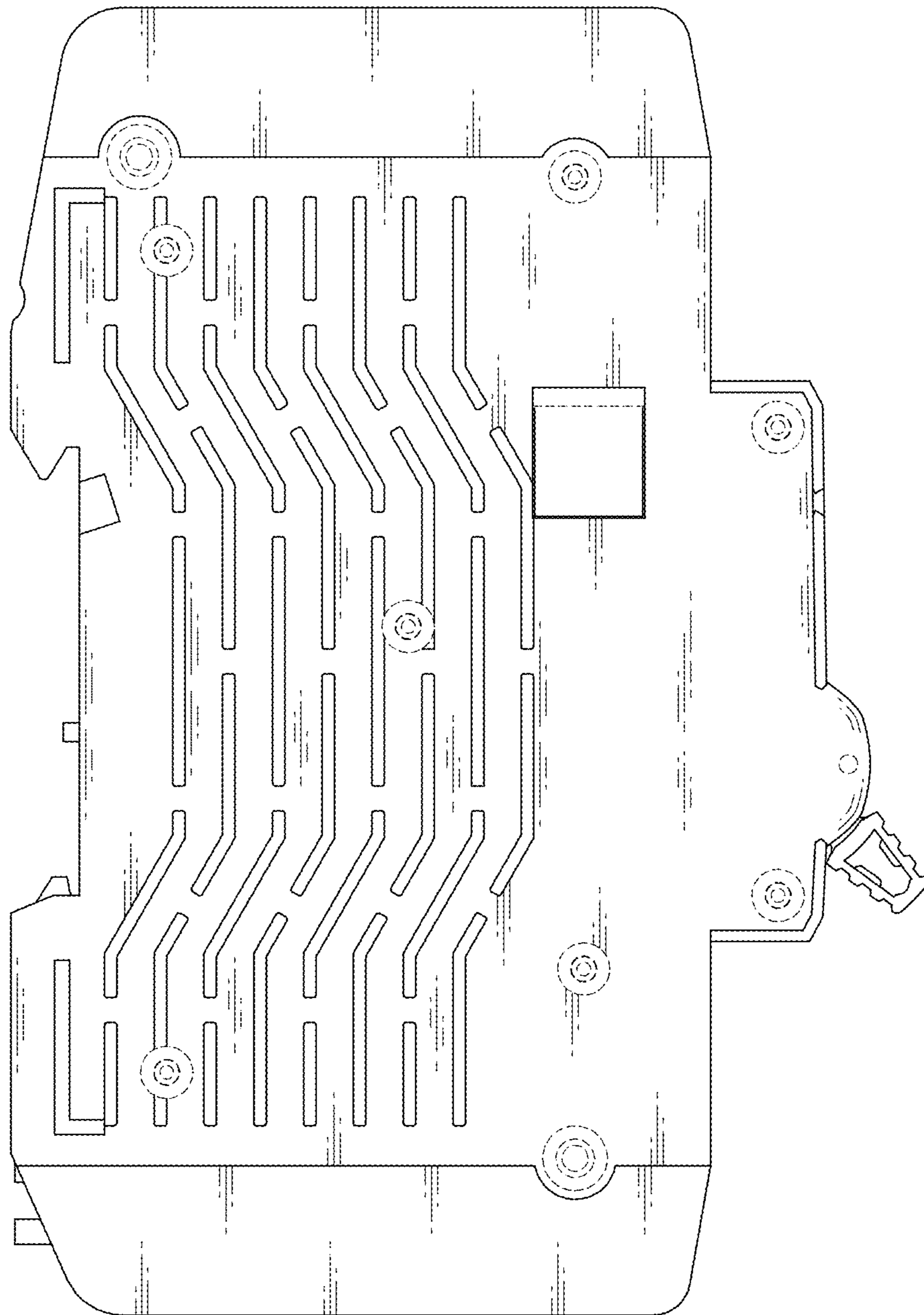

FIG. 5

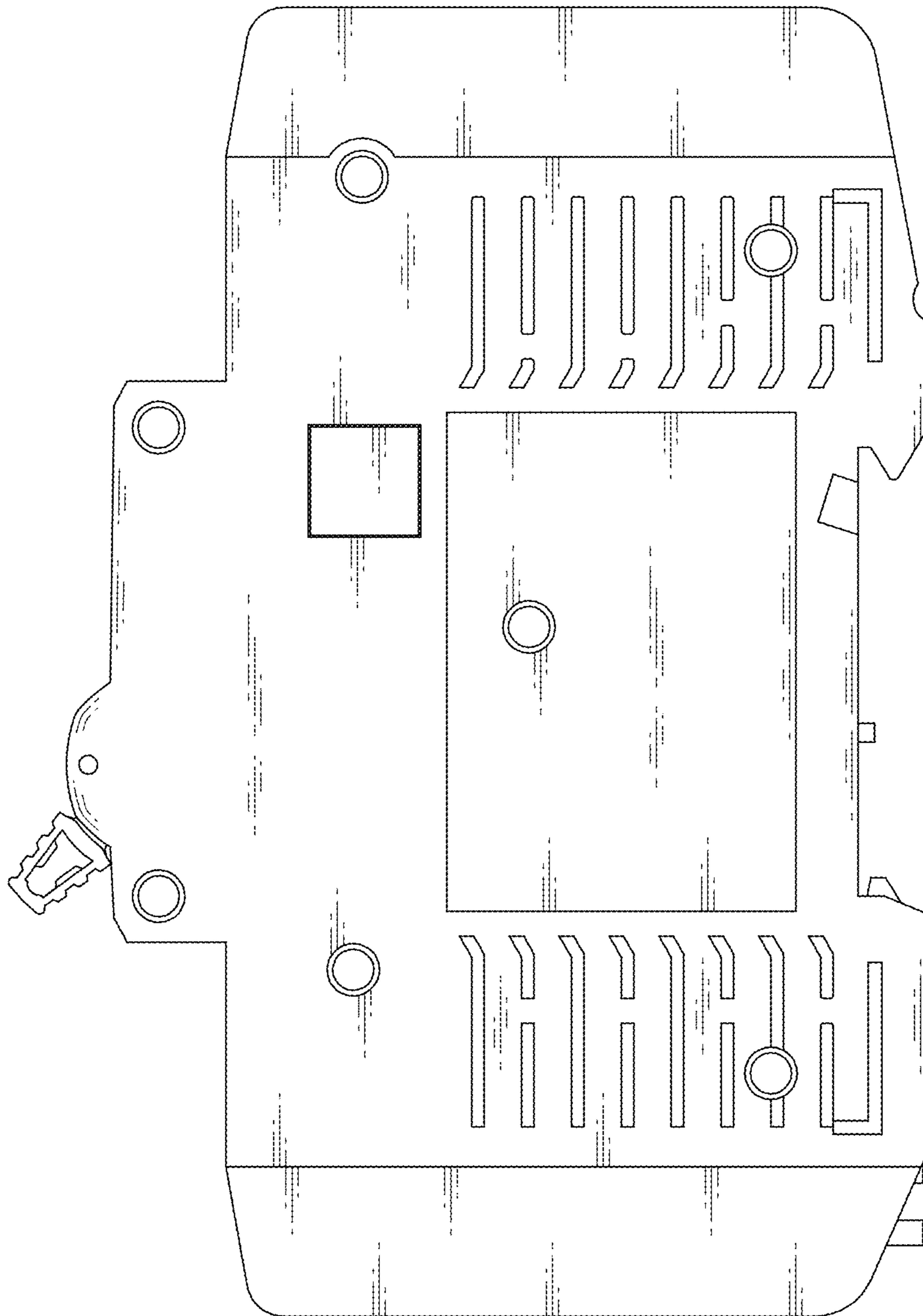

FIG. 6

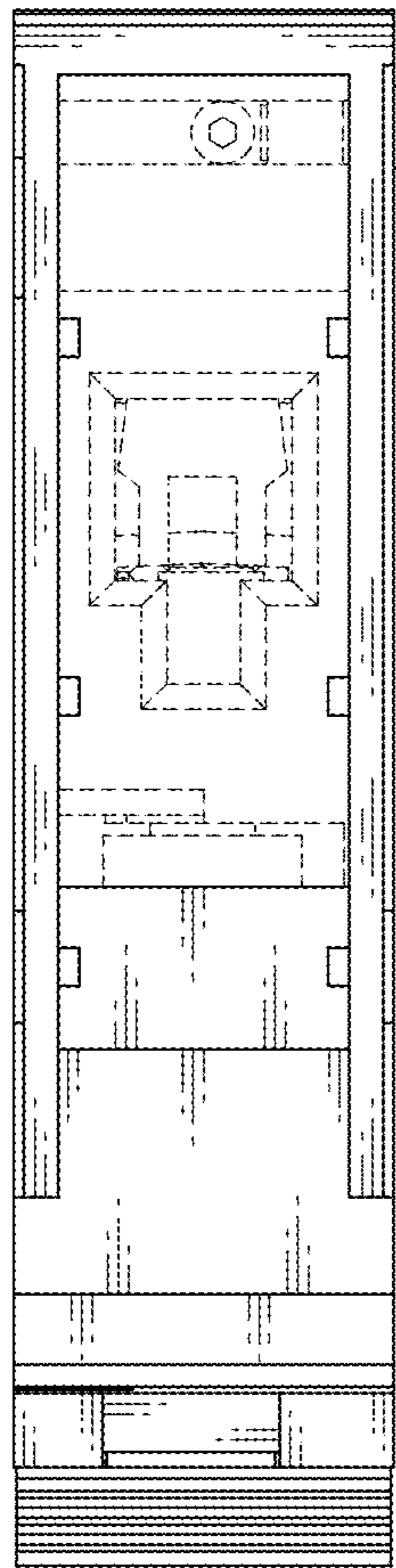

FIG. 7

