



US00D773384S

(12) **United States Design Patent**
Nakahara

(10) **Patent No.:** **US D773,384 S**

(45) **Date of Patent:** **** Dec. 6, 2016**

(54) **TIRE TREAD**

(71) Applicant: **BRIDGESTONE CORPORATION**,
Chuo-ku, Tokyo (JP)

(72) Inventor: **Daisuke Nakahara**, Chuo-ku (JP)

(73) Assignee: **BRIDGESTONE CORPORATION**,
Tokyo (JP)

(**) Term: **14 Years**

(21) Appl. No.: **29/506,518**

(22) Filed: **Oct. 16, 2014**

(30) **Foreign Application Priority Data**

Apr. 18, 2014 (JP) 2014-008638

(51) **LOC (10) Cl.** **12-15**

(52) **U.S. Cl.**
USPC **D12/583**

(58) **Field of Classification Search**
USPC D12/533-603; 152/209.1, 209.18, 209.25
CPC .. B60C 11/03; B60C 11/0302; B60C 11/1218;
B60C 11/1369; B60C 11/1376; B60C
2011/0341; B60C 2011/0346; B60C
2011/0348; B60C 2200/14
See application file for complete search history.

(56) **References Cited**

U.S. PATENT DOCUMENTS

D269,002 S * 5/1983 Hammond D12/583
D283,498 S * 4/1986 Baus D12/583
D500,472 S * 1/2005 Campana D12/583
D502,683 S * 3/2005 Pang D12/602

D527,338 S * 8/2006 Suzuki D12/600
D660,224 S * 5/2012 Takahashi D12/602
D686,145 S * 7/2013 Godin D12/600
D710,296 S * 8/2014 Bani Hani D12/583
D728,465 S * 5/2015 Kuwahara D12/600
D735,120 S * 7/2015 Oberlin D12/594
D742,809 S * 11/2015 Renis D12/583
D744,414 S * 12/2015 Hutz D12/583
2012/0216931 A1 * 8/2012 Shiono B60C 11/0306
152/209.18
2014/0224398 A1 * 8/2014 Okabe B60C 11/1263
152/209.23

* cited by examiner

Primary Examiner — Manpreet Matharu

Assistant Examiner — Aula Soroush

(74) *Attorney, Agent, or Firm* — Sughrue Mion, PLLC

(57) **CLAIM**

The ornamental design for a tire tread, as shown and described.

DESCRIPTION

FIG. 1 is perspective view of a tire tread showing my design;
FIG. 2 is a front view thereof;
FIG. 3 is a right side view thereof;
FIG. 4 is a left side view thereof;
FIG. 5 is a rear view thereof;
FIG. 6 is a fragmentary enlarged front view thereof;
FIG. 7 is a sectional view thereof, taken along line 7-7; and,
FIG. 8 is a sectional view thereof, taken along line 8-8.

The broken lines in the drawings illustrate portions of the tire tread that form no part of the claimed design. The dot-dash lines in the drawings illustrate a claim boundary that forms no part of the claimed design.

1 Claim, 8 Drawing Sheets

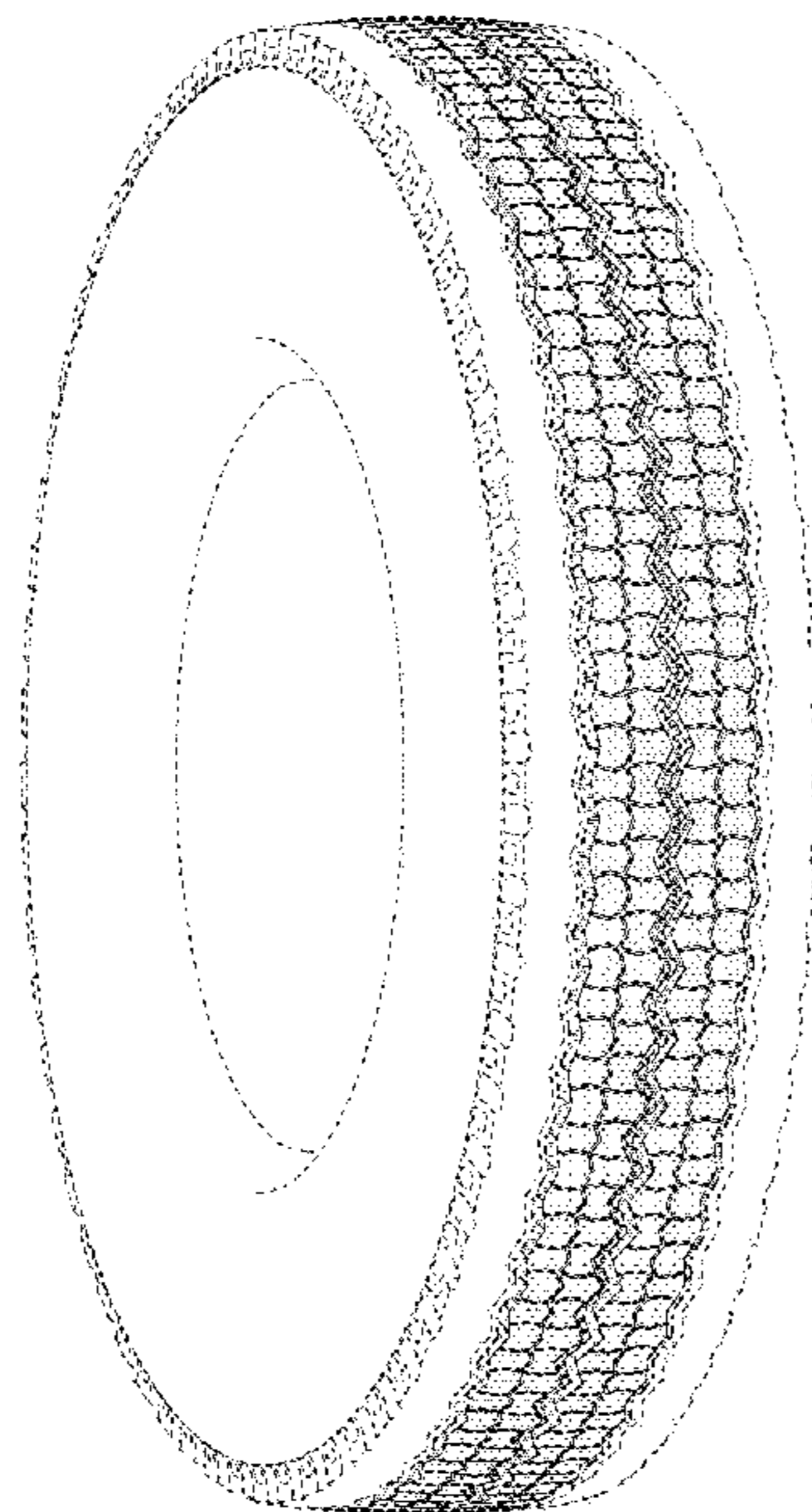

FIG. 1

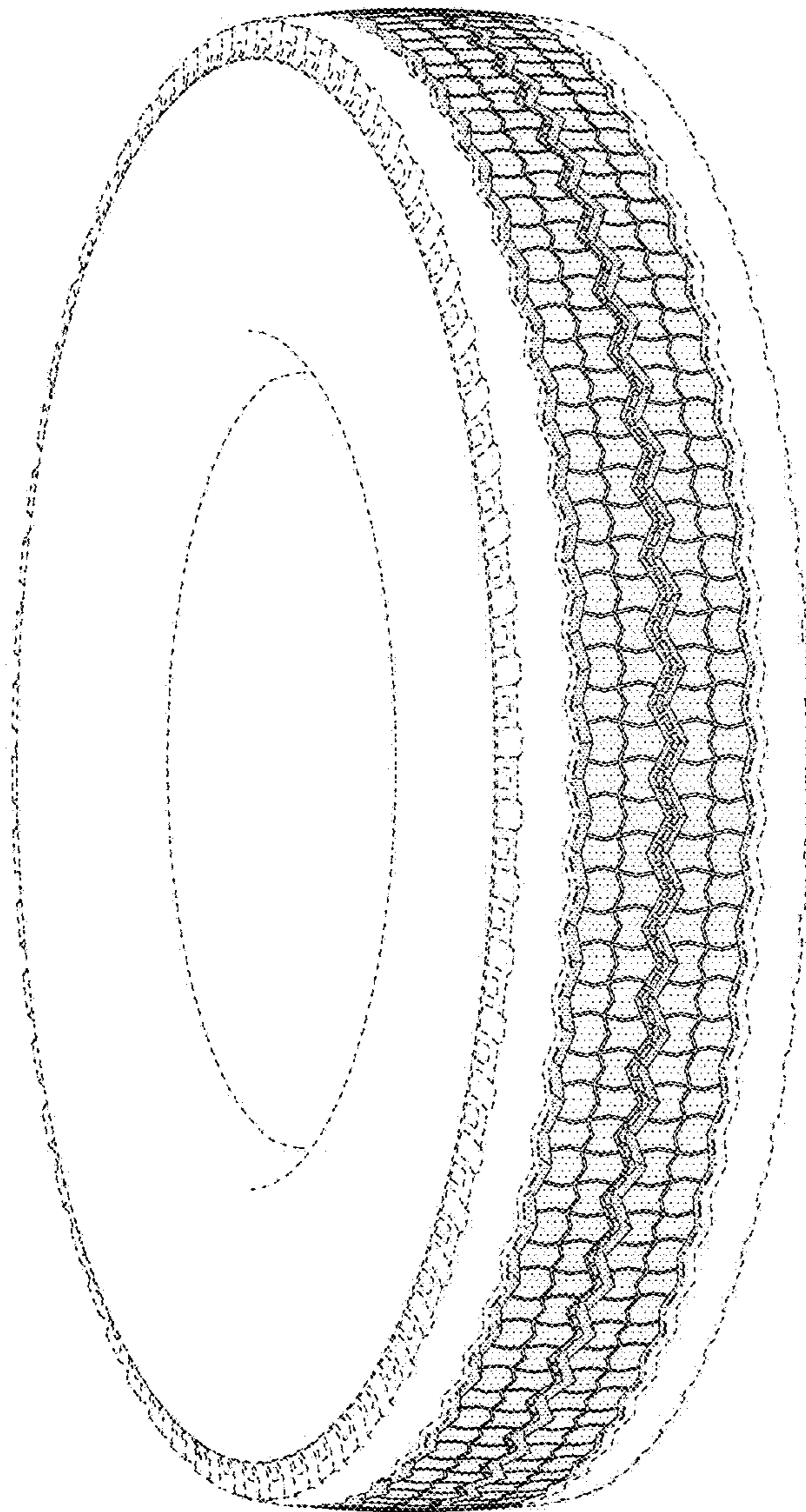

FIG. 2

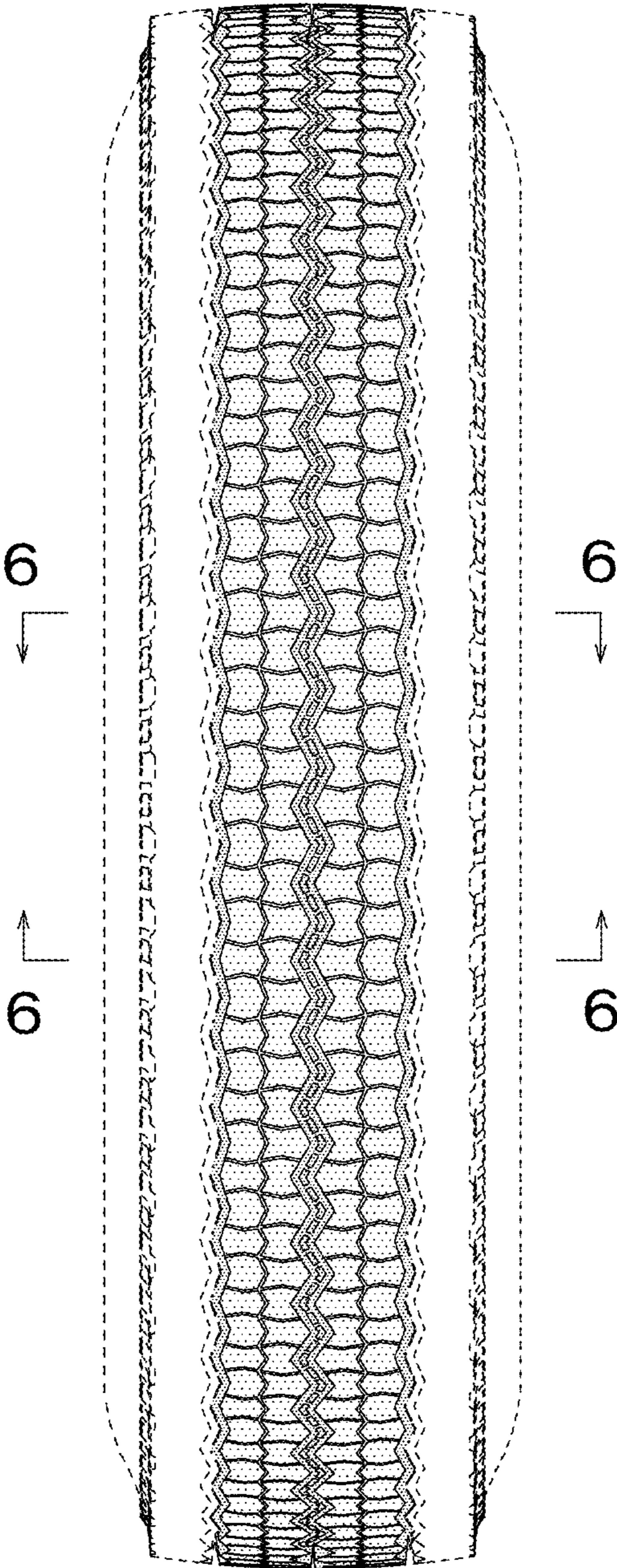

FIG. 3

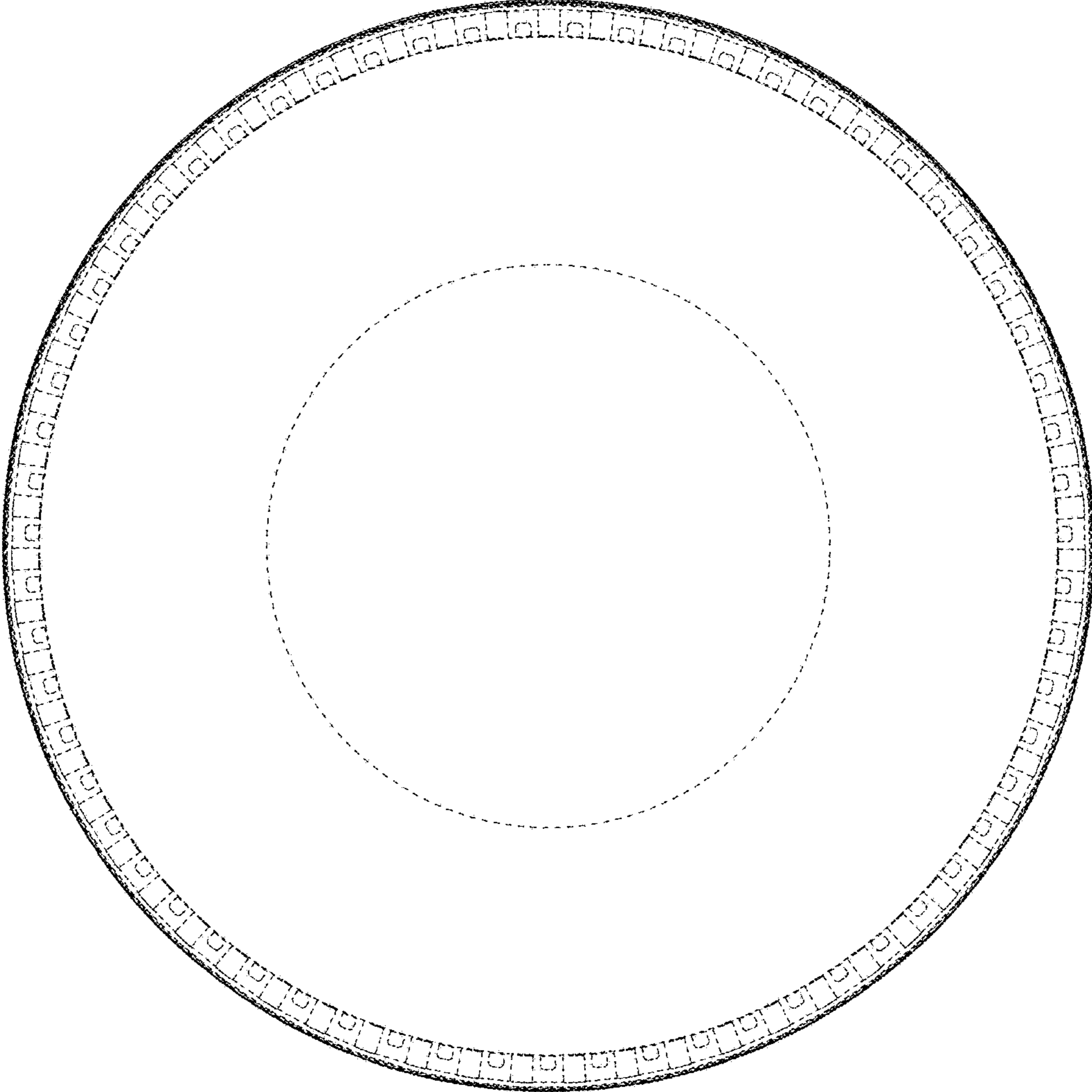

FIG. 4

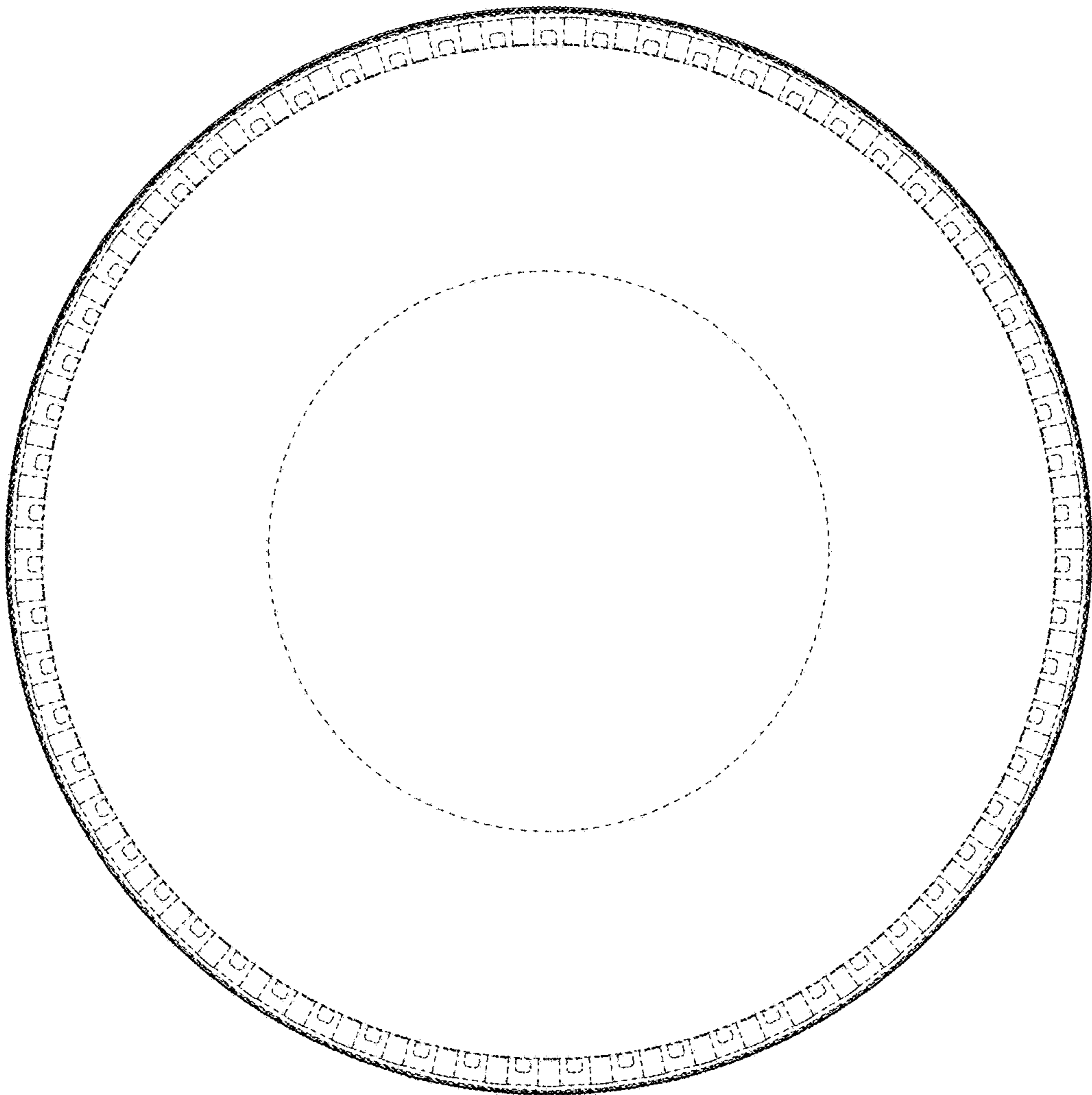

FIG. 5

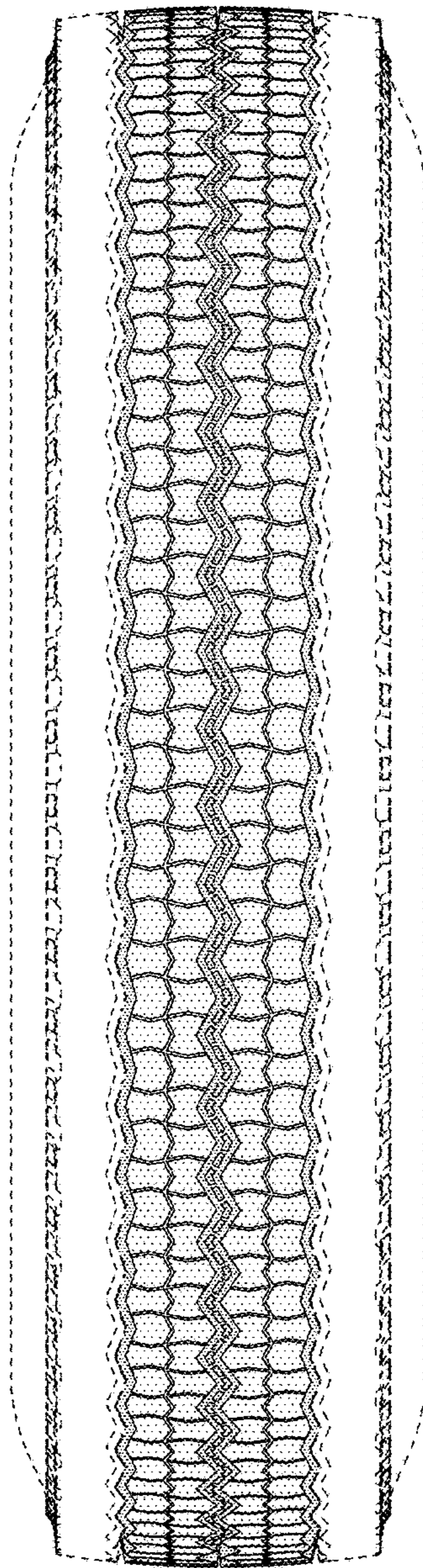

FIG. 6

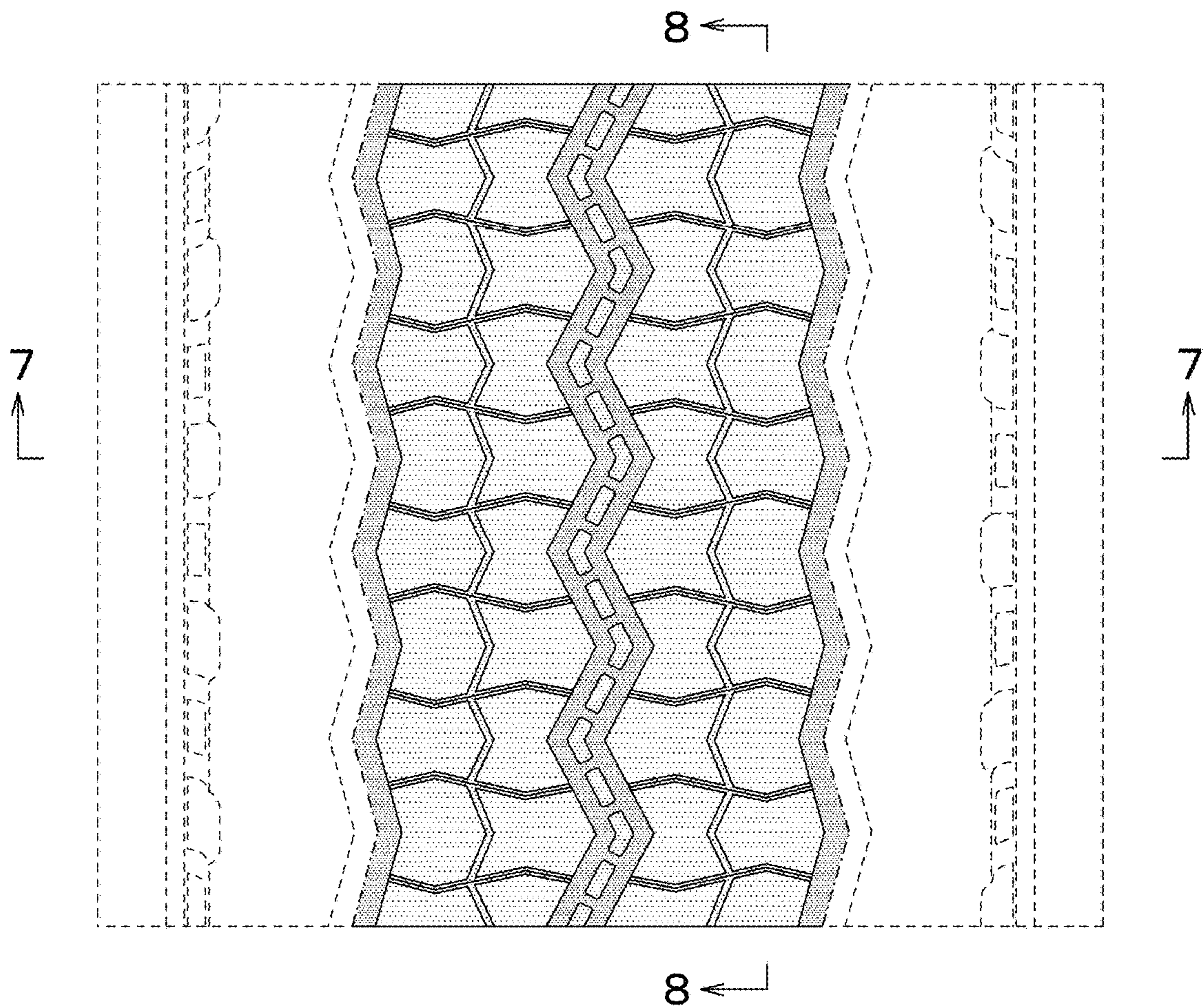

FIG. 7

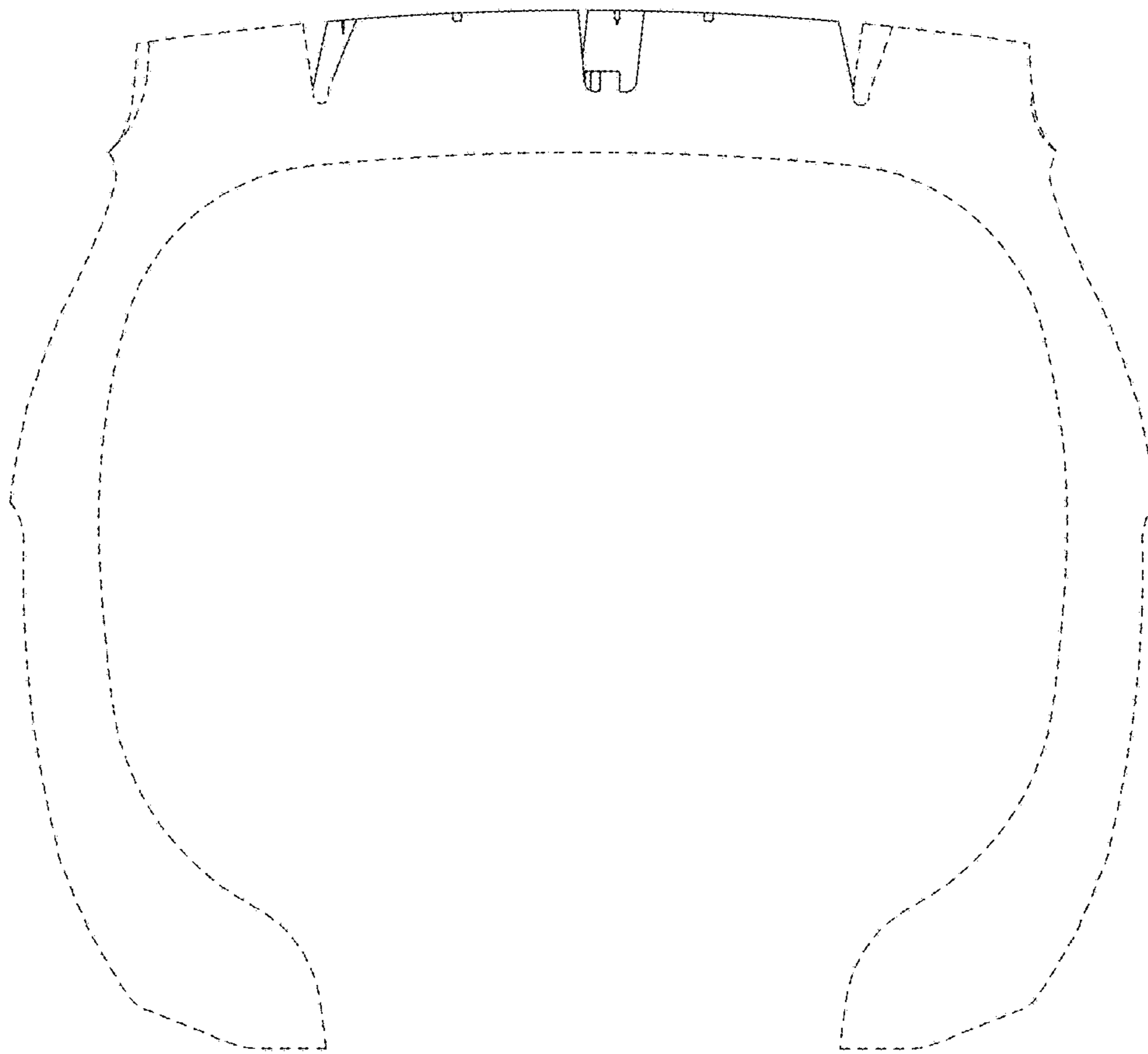

FIG. 8

