



US00D773382S

(12) **United States Design Patent**
Morito et al.

(10) **Patent No.:** **US D773,382 S**
(45) **Date of Patent:** **** Dec. 6, 2016**

(54) **AUTOMOBILE TIRE**

(71) Applicant: **THE YOKOHAMA RUBBER CO., LTD.**, Minato-ku, Tokyo (JP)

(72) Inventors: **Takumi Morito**, Tokyo (JP); **Daisuke Watanabe**, Hiratsuka (JP)

(73) Assignee: **THE YOKOHAMA RUBBER CO., LTD.**, Minato-ku, Tokyo (JP)

(**) Term: **15 Years**

(21) Appl. No.: **29/537,587**

(22) Filed: **Aug. 27, 2015**

(30) **Foreign Application Priority Data**

Feb. 27, 2015 (JP) 2015-004221

(51) **LOC (10) Cl.** **12-15**

(52) **U.S. Cl.**
USPC **D12/556**

(58) **Field of Classification Search**
USPC D7/396.4, 396.5, 588; D11/3, 4;
D12/533-567, 605

CPC ... B60C 11/0603; B60C 11/0302; B60C 13/00
See application file for complete search history.

(56) **References Cited**

U.S. PATENT DOCUMENTS

D416,836 S * 11/1999 Himuro D12/556
D432,057 S * 10/2000 Himuro D12/555
D461,763 S * 8/2002 Kuramochi D12/556
D485,229 S * 1/2004 Murata D12/556
D491,518 S * 6/2004 Miyabe D12/556

D507,519 S * 7/2005 Lo D12/556
D522,962 S * 6/2006 Ishida D12/556
D559,771 S * 1/2008 Robert D12/556
D588,982 S * 3/2009 Takahashi D12/556
D588,983 S * 3/2009 Takahashi D12/556
D616,809 S * 6/2010 Maxwell D12/553
D708,117 S * 7/2014 Youn D12/556

* cited by examiner

Primary Examiner — Robert M Spear

Assistant Examiner — Darcey E Heflin

(74) *Attorney, Agent, or Firm* — Banner & Witcoff, Ltd.

(57) **CLAIM**

The ornamental design for an automobile tire, as shown and described.

DESCRIPTION

FIG. 1 is a perspective view of an automobile tire showing our new design;

FIG. 2 is a front view thereof;

FIG. 3 is a rear view thereof;

FIG. 4 is a right side view thereof;

FIG. 5 is a left side view thereof;

FIG. 6 is a top view thereof;

FIG. 7 is a bottom view thereof;

FIG. 8 is a partially enlarged view of a portion defined by lines 8-8 shown in FIG. 1;

FIG. 9 is a partially enlarged view of a portion defined by lines 9-9 shown in FIG. 2; and,

FIG. 10 is a cross-sectional view taken in the direction of line 10-10 of FIG. 9.

In the drawings, the evenly-spaced broken line showing portions of a tire depicts environment and forms no part of the claim.

1 Claim, 10 Drawing Sheets

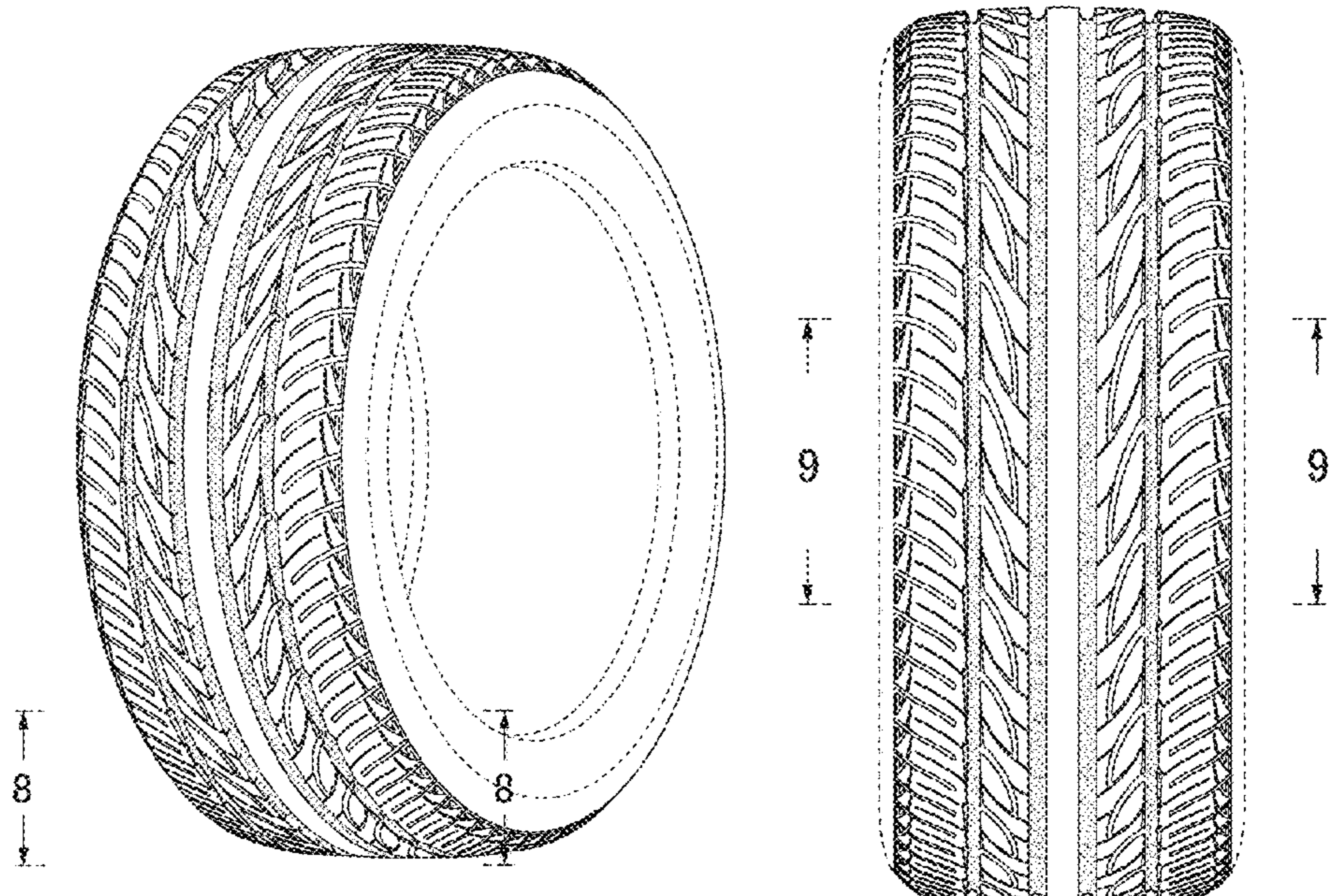

FIG. 1

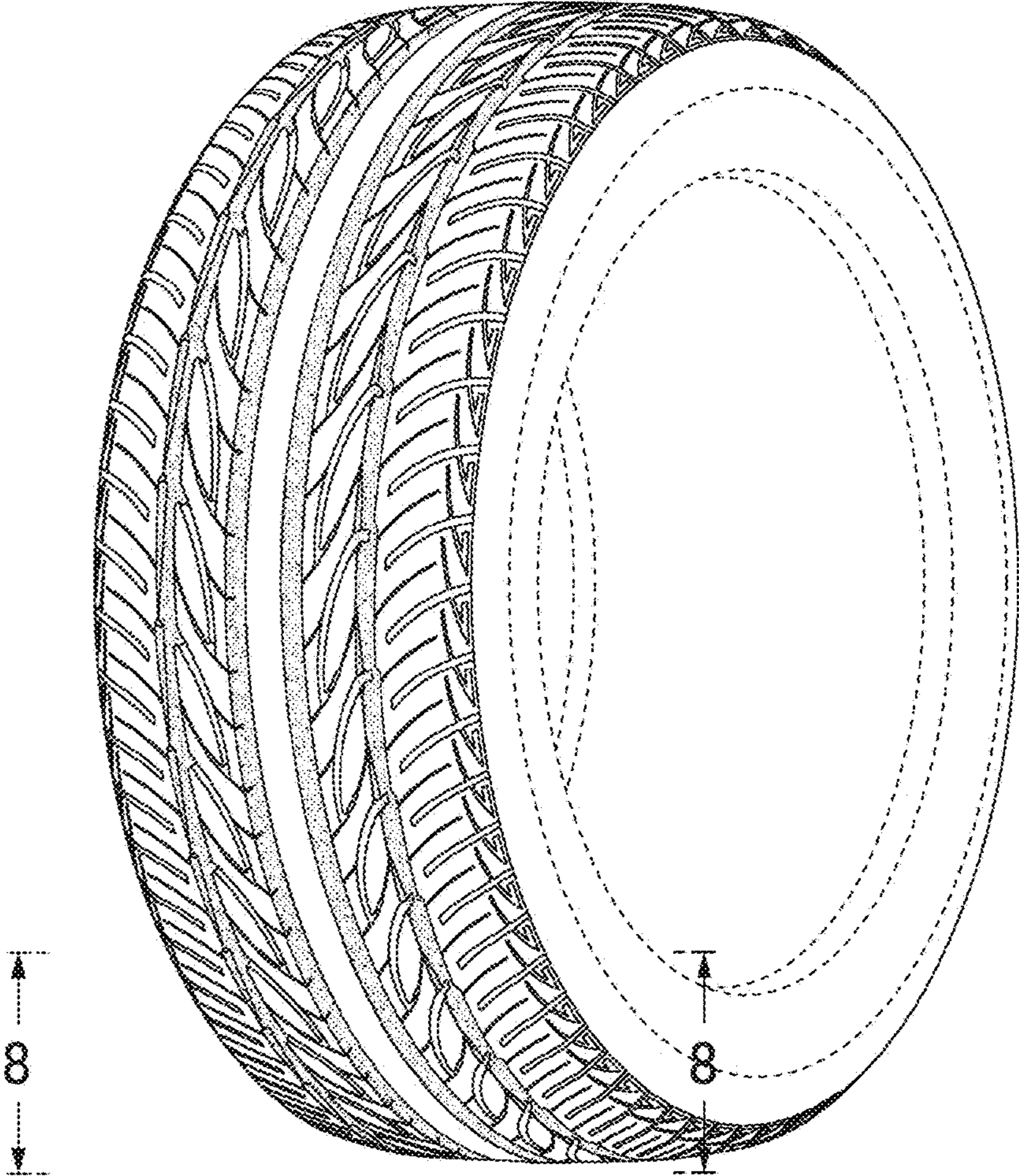

FIG. 2

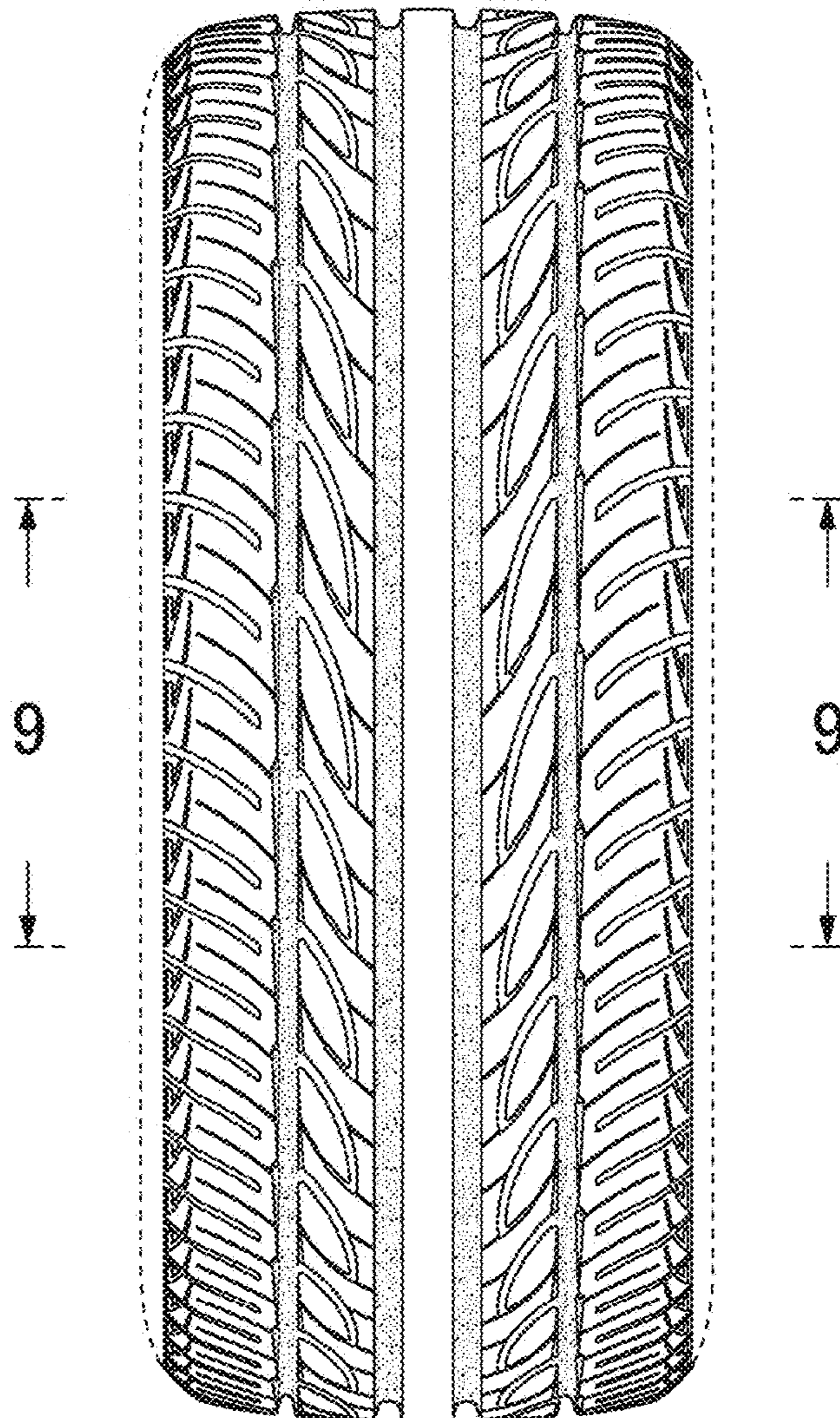

FIG. 3

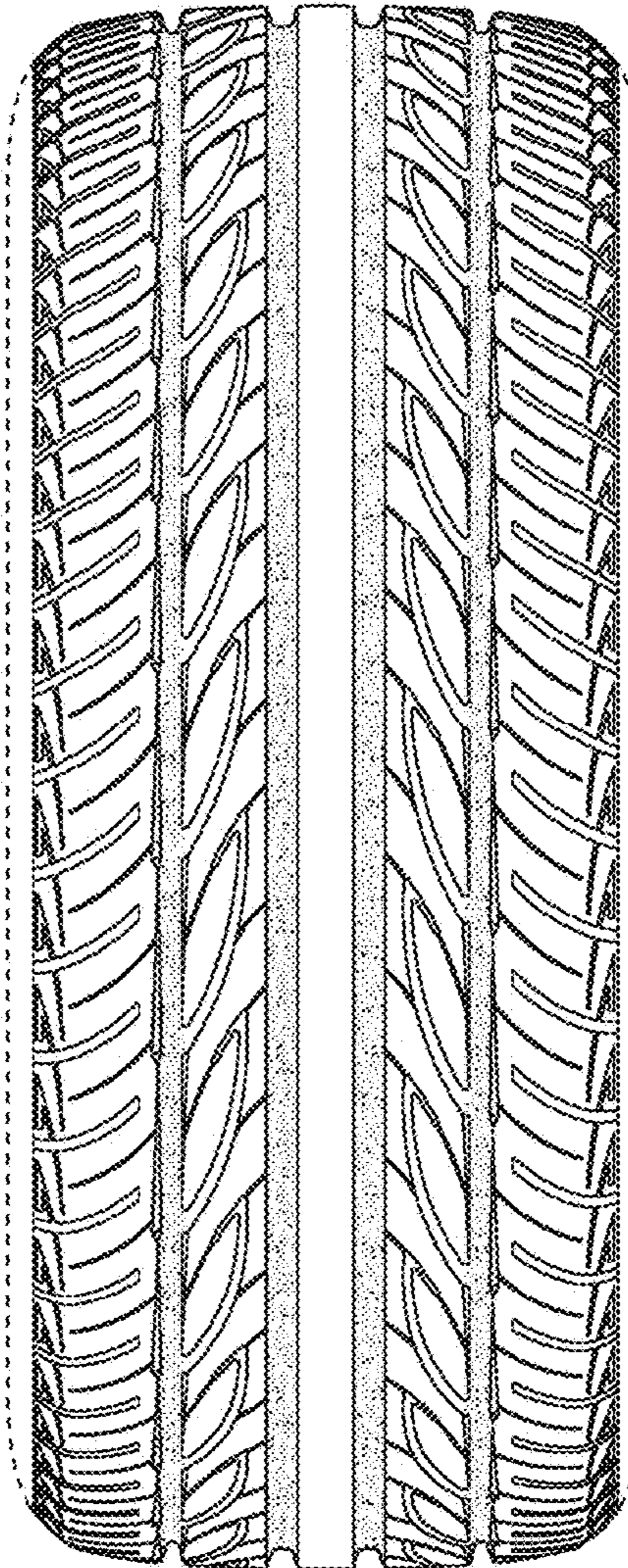

FIG. 4

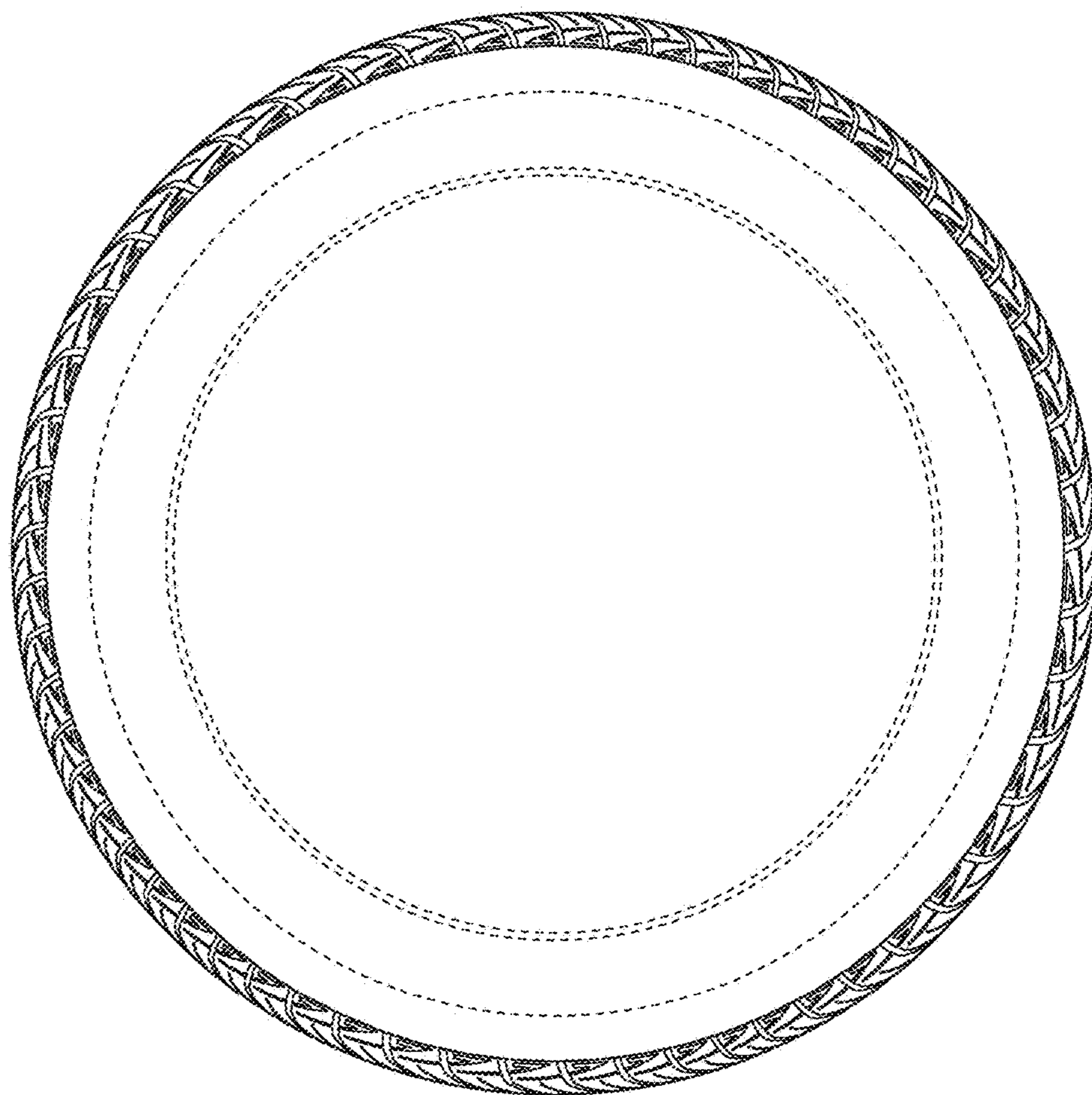

FIG. 5

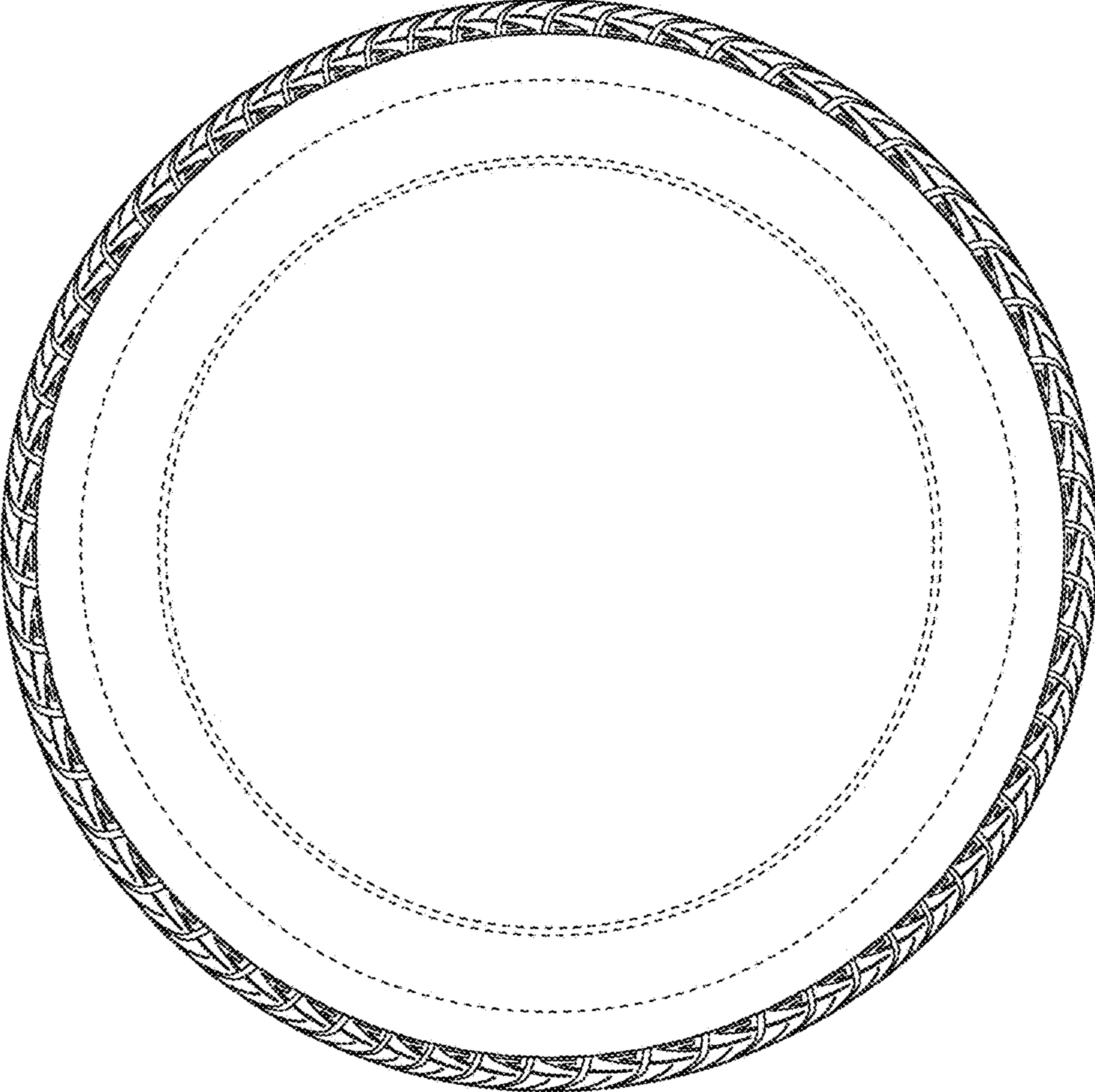

FIG. 6

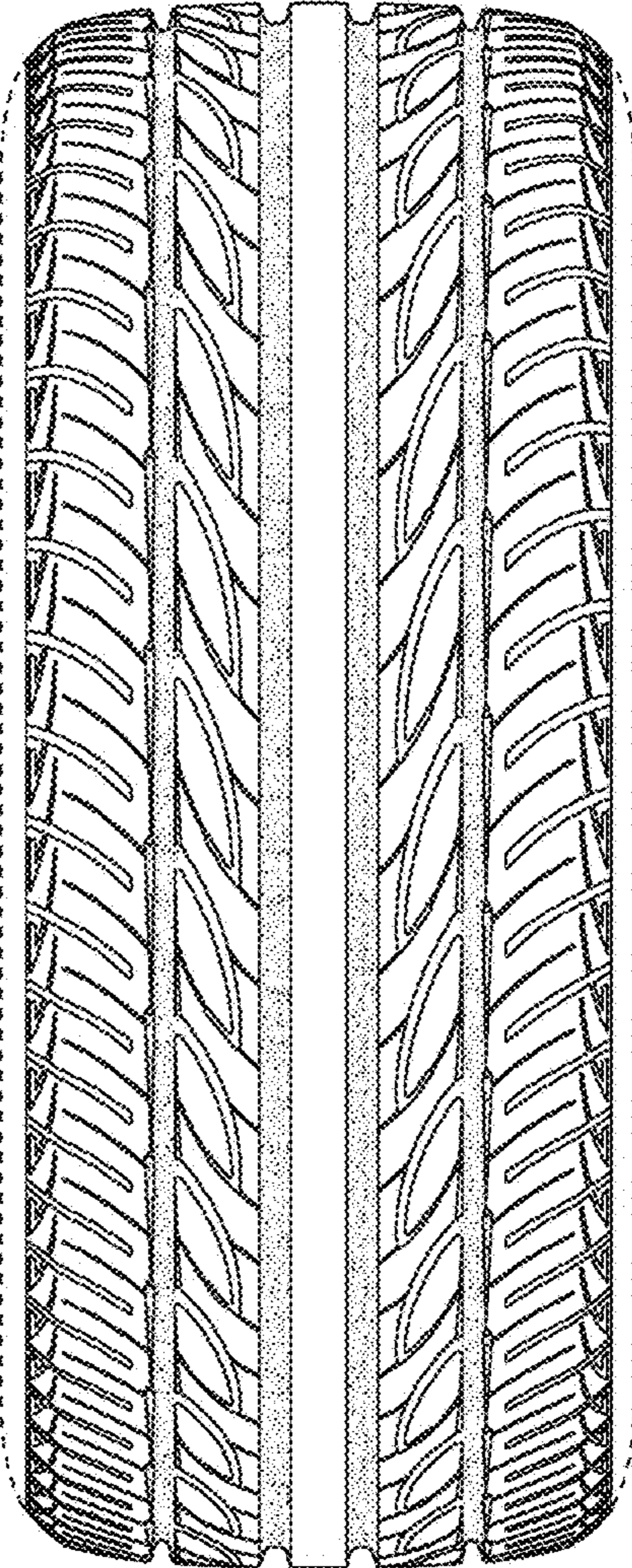

FIG. 7

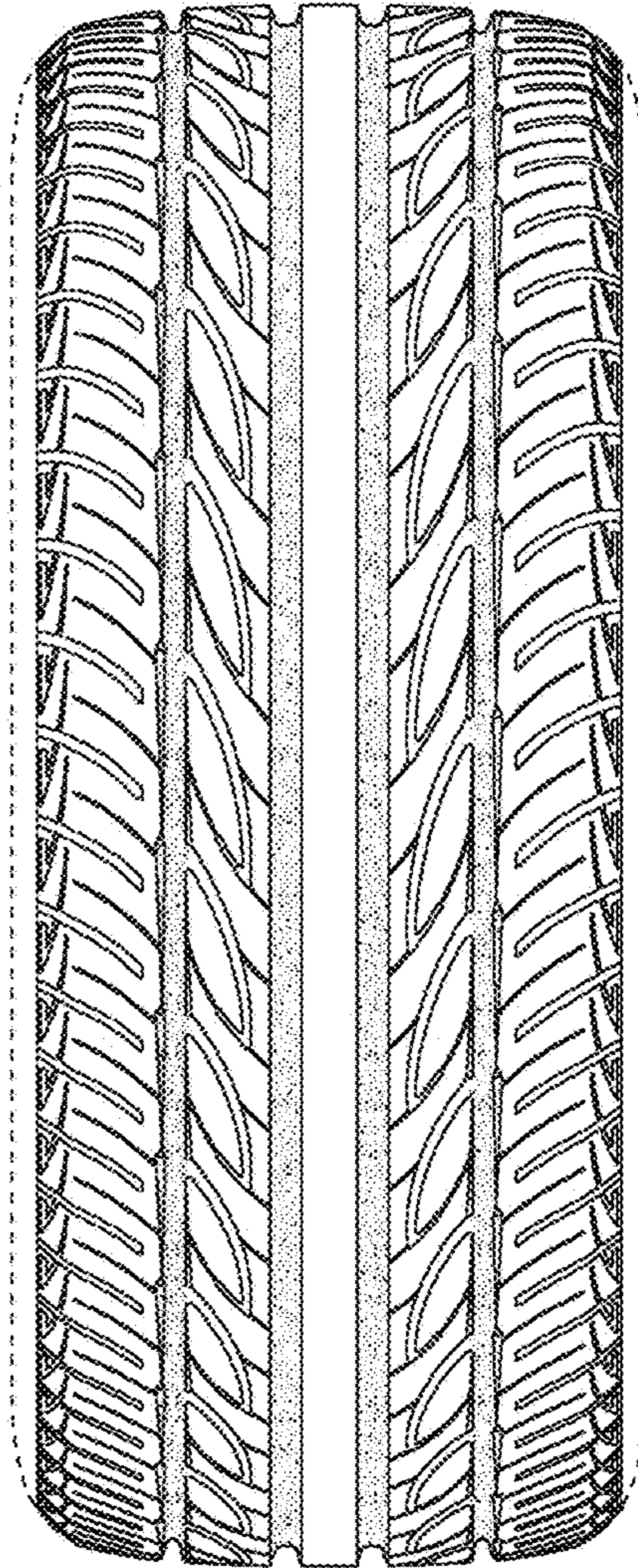

FIG. 8

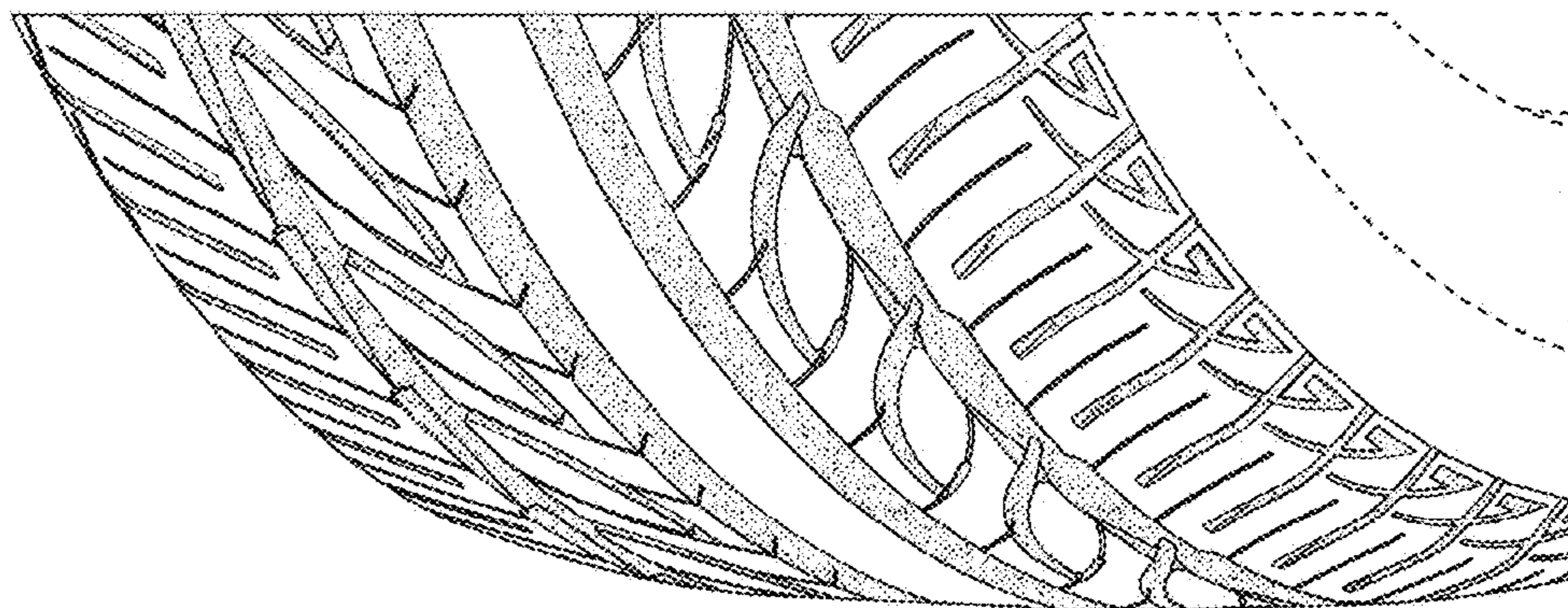

FIG. 9

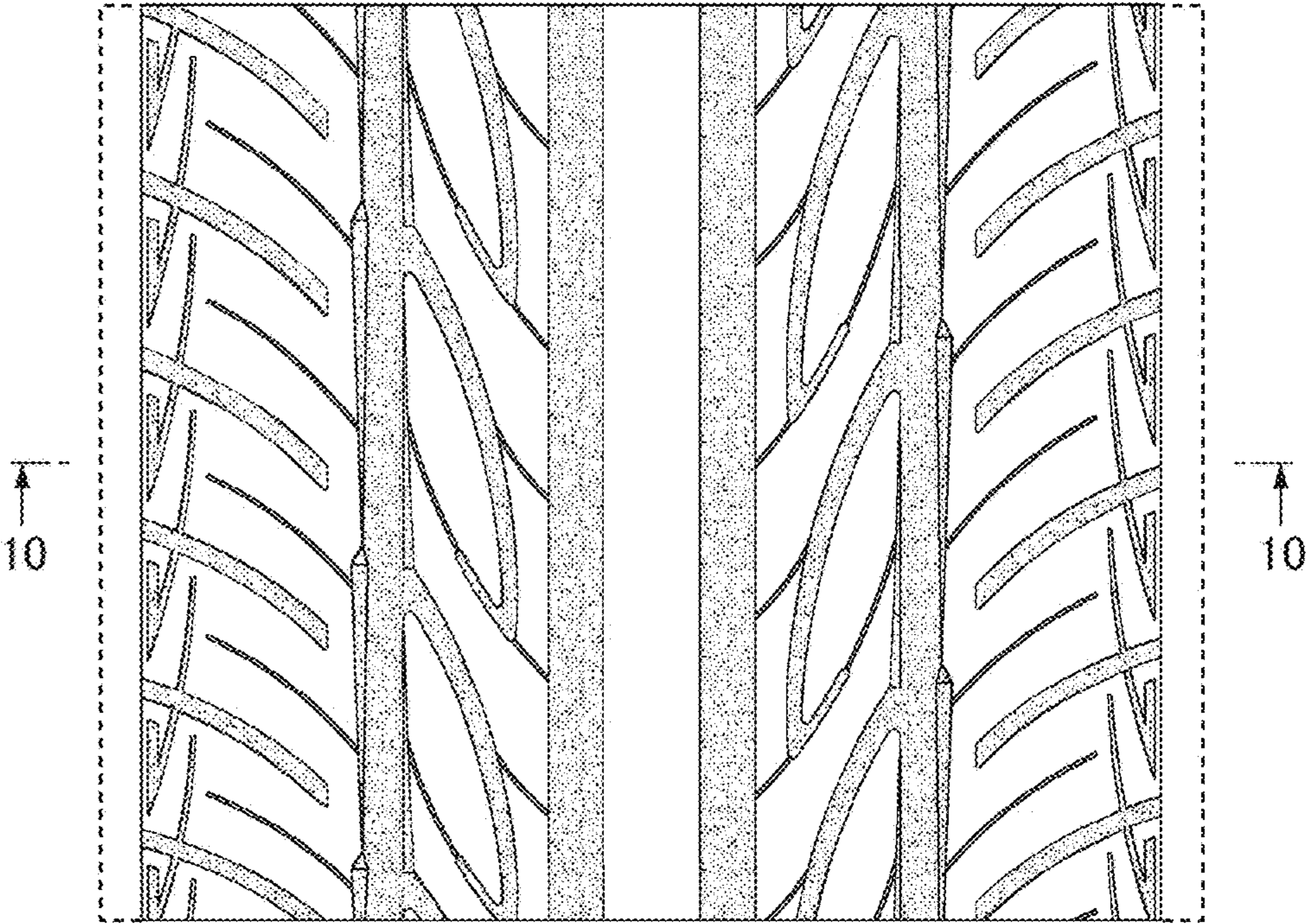

FIG. 10

