



US00D773373S

(12) **United States Design Patent**
Mayes

(10) **Patent No.:** **US D773,373 S**

(45) **Date of Patent:** **** Dec. 6, 2016**

(54) **WHEELCHAIR ACCESSIBLE WATERCRAFT**

(71) Applicant: **Michael J. Mayes**, Freeland, WA (US)

(72) Inventor: **Michael J. Mayes**, Freeland, WA (US)

(**) Term: **15 Years**

(21) Appl. No.: **29/540,226**

(22) Filed: **Sep. 22, 2015**

(51) **LOC (10) Cl.** **12-06**

(52) **U.S. Cl.**
USPC **D12/300; D21/310**

(58) **Field of Classification Search**
USPC D12/300, 305-307, 310-318;
D21/542-544, 547
CPC ... B63B 1/042; B63B 1/121186; B63B 1/20;
B63B 1/201; B63B 1/203; B63B 1/204;
B63B 35/58; B63B 35/613
See application file for complete search history.

(56) **References Cited**

U.S. PATENT DOCUMENTS

| | | | | |
|---------------|---------|----------|-------|----------------------|
| D249,137 S * | 8/1978 | Hoyt | | D12/300 |
| D292,908 S * | 11/1987 | Moar | | D12/300 |
| D298,310 S * | 11/1988 | Robbins | | D12/306 |
| D341,811 S * | 11/1993 | Pepper | | D12/300 |
| 5,279,249 A * | 1/1994 | Pepper | | B63B 3/18 114/355 |
| 5,490,471 A * | 2/1996 | Haggerty | | B63B 1/121 114/35 |
| D378,507 S * | 3/1997 | Schafer | | D12/314 |

| | | | | |
|-------------------|---------|-----------|-------|-----------------------|
| D384,028 S * | 9/1997 | Veazey | | D12/300 |
| D402,618 S * | 12/1998 | Veazey | | D12/300 |
| D413,855 S * | 9/1999 | Price | | D12/300 |
| 7,040,248 B1 * | 5/2006 | Whitfield | | B63B 29/06 104/45 |
| 2009/0145345 A1 * | 6/2009 | Newcomb | | B63B 7/082 114/248 |

* cited by examiner

Primary Examiner — Cynthia M Chin

(74) *Attorney, Agent, or Firm* — Dean A. Craine; Marisa C. Whitaker

(57) **CLAIM**

The ornamental design for a wheelchair accessible watercraft, as shown and described.

DESCRIPTION

FIG. 1 is a perspective view of a wheelchair accessible watercraft.

FIG. 2 is a top plan view of said wheelchair accessible watercraft as shown in FIG. 1.

FIG. 3 is a bottom plan view of said wheelchair accessible watercraft.

FIG. 4 is a right side elevational view of said wheelchair accessible watercraft.

FIG. 5 is a left side elevational view of said wheelchair accessible watercraft.

FIG. 6 is a front elevational view of said wheelchair accessible watercraft; and,

FIG. 7 is a rear elevational view of said wheelchair accessible watercraft.

1 Claim, 3 Drawing Sheets

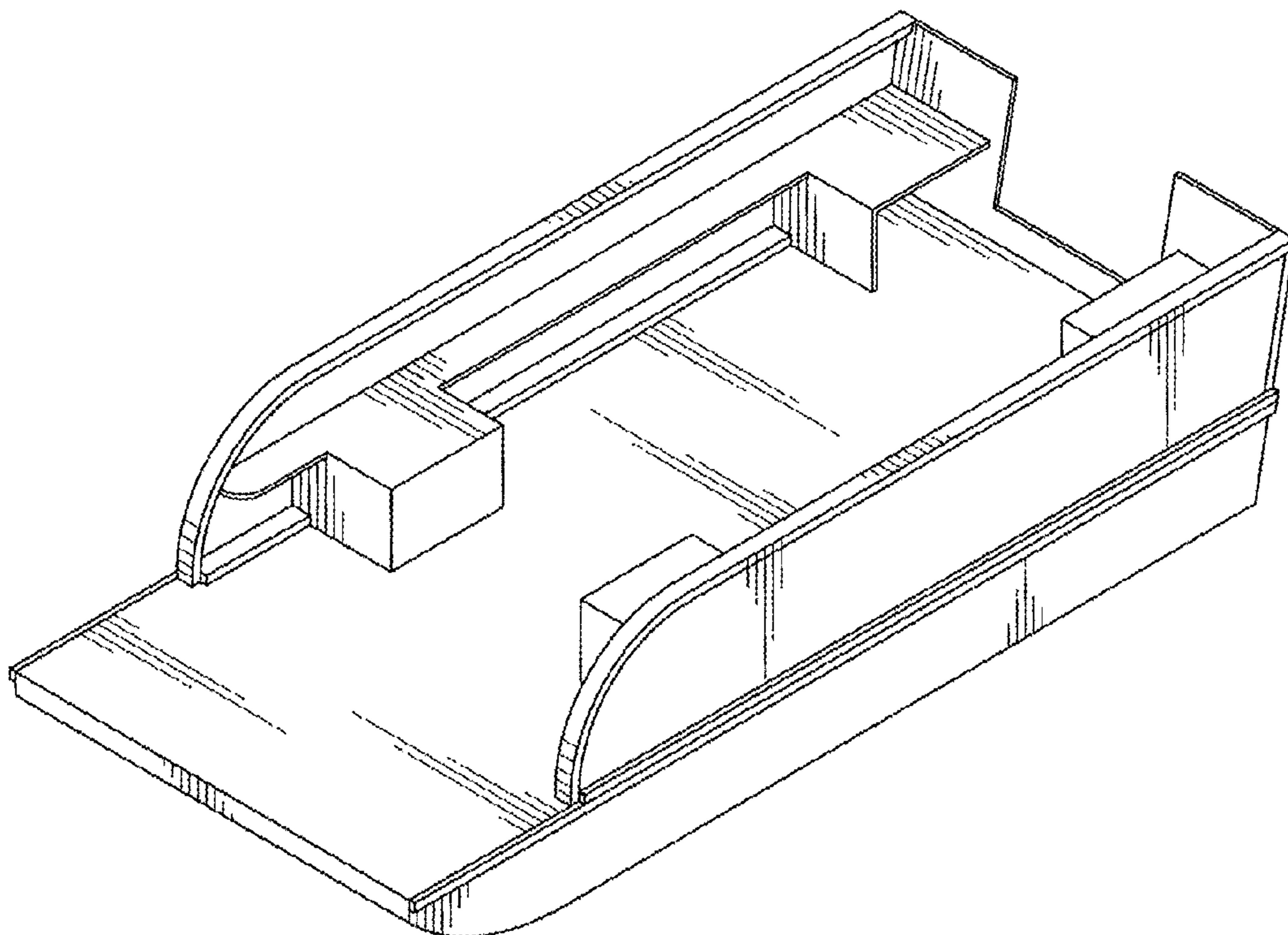

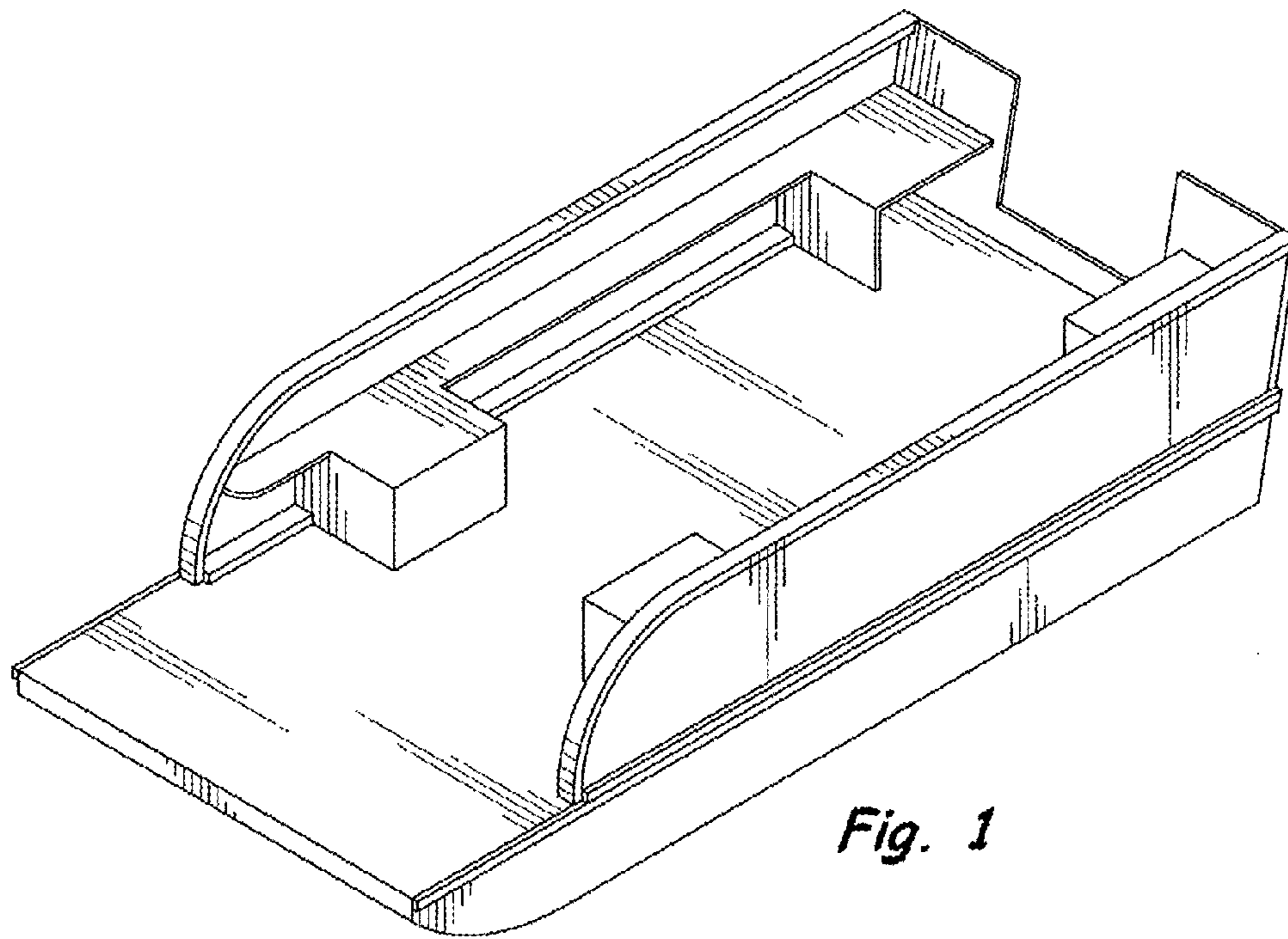

Fig. 1

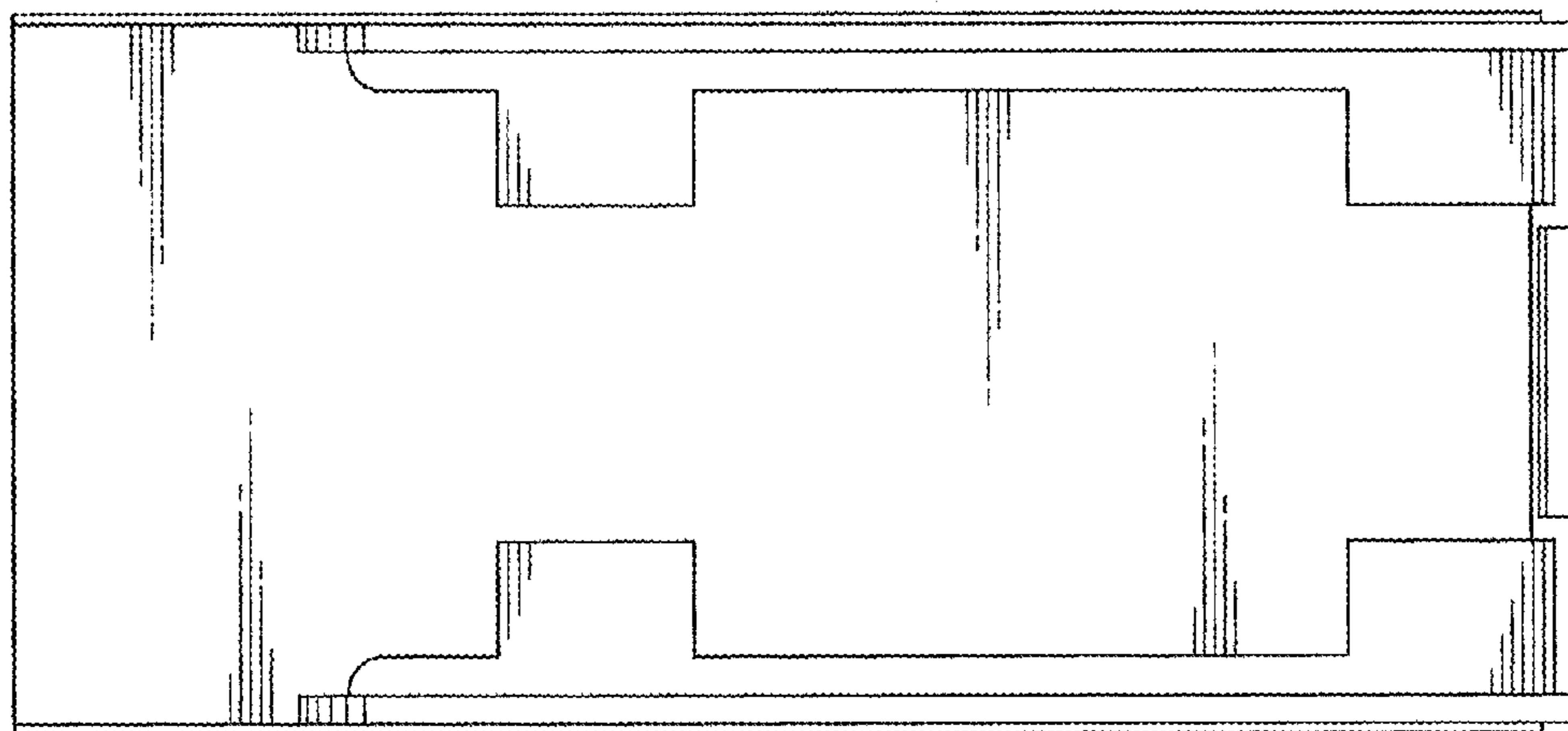

Fig. 2

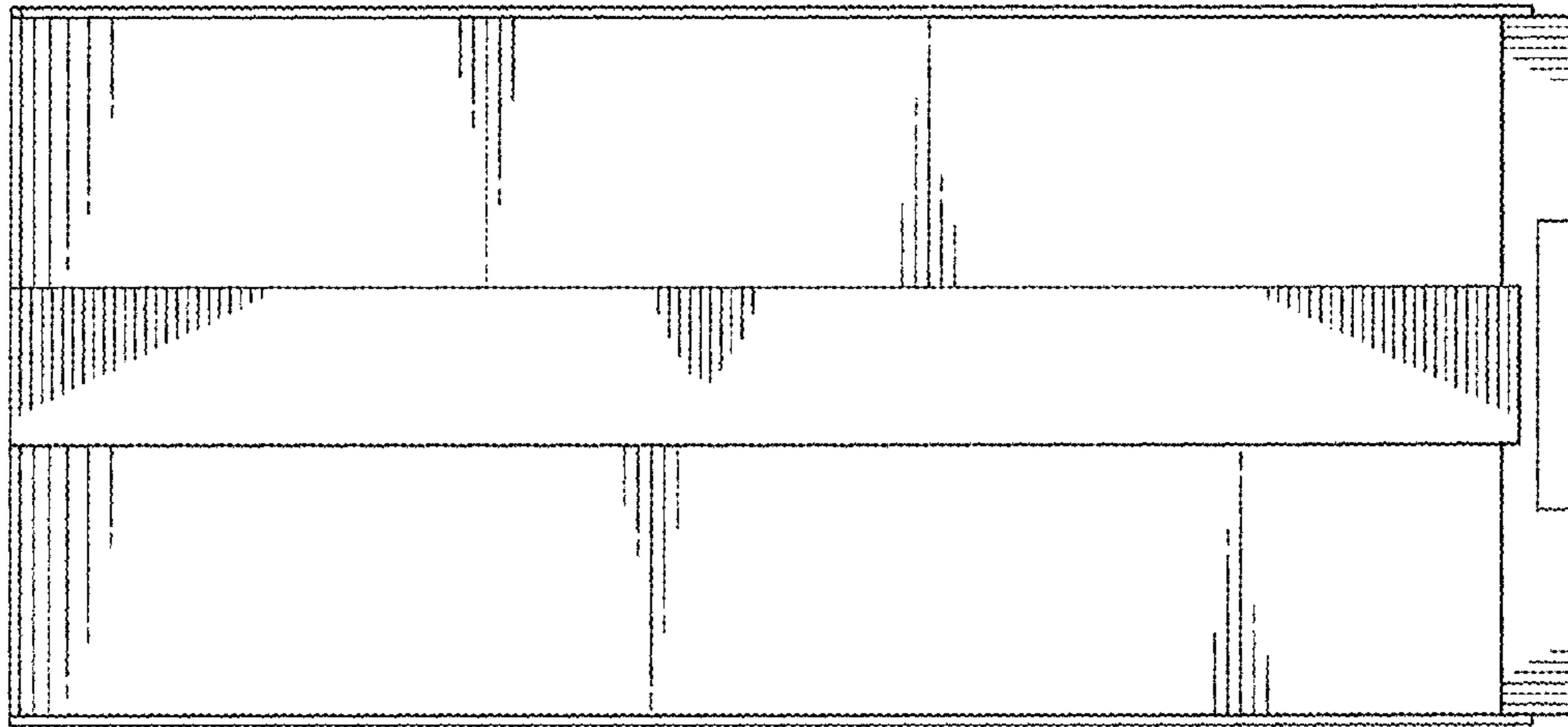

Fig. 3

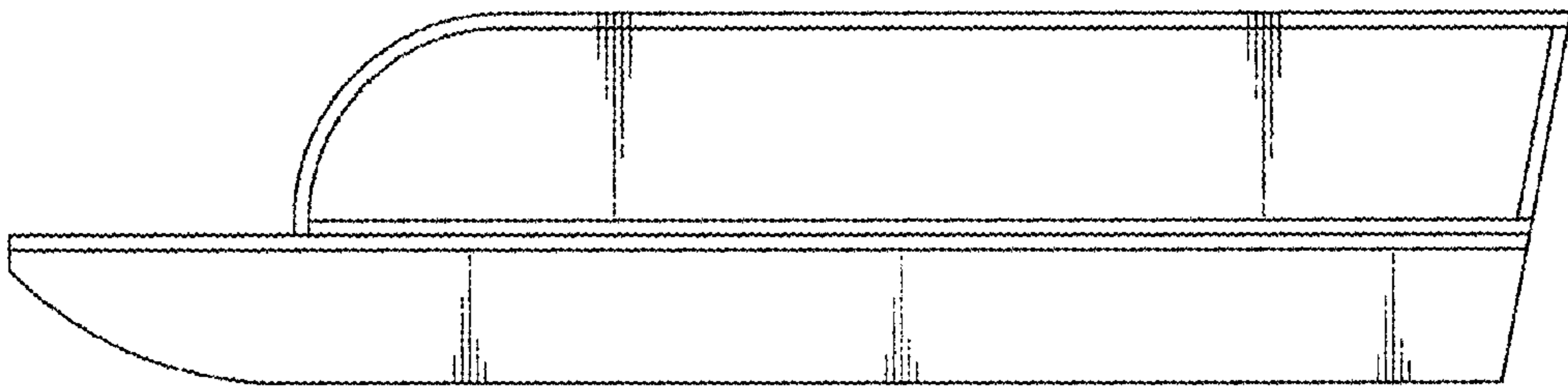

Fig. 4

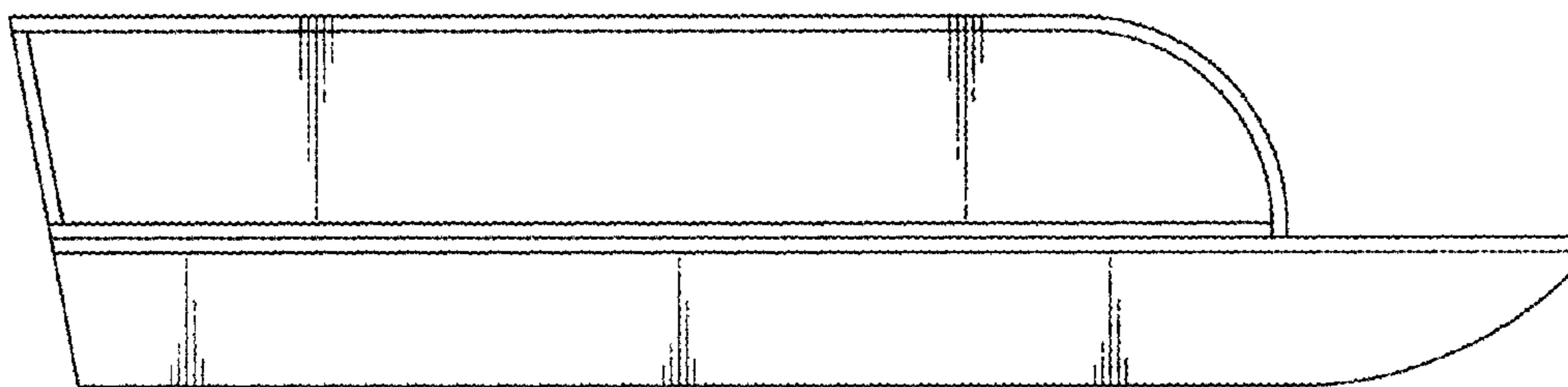

Fig. 5

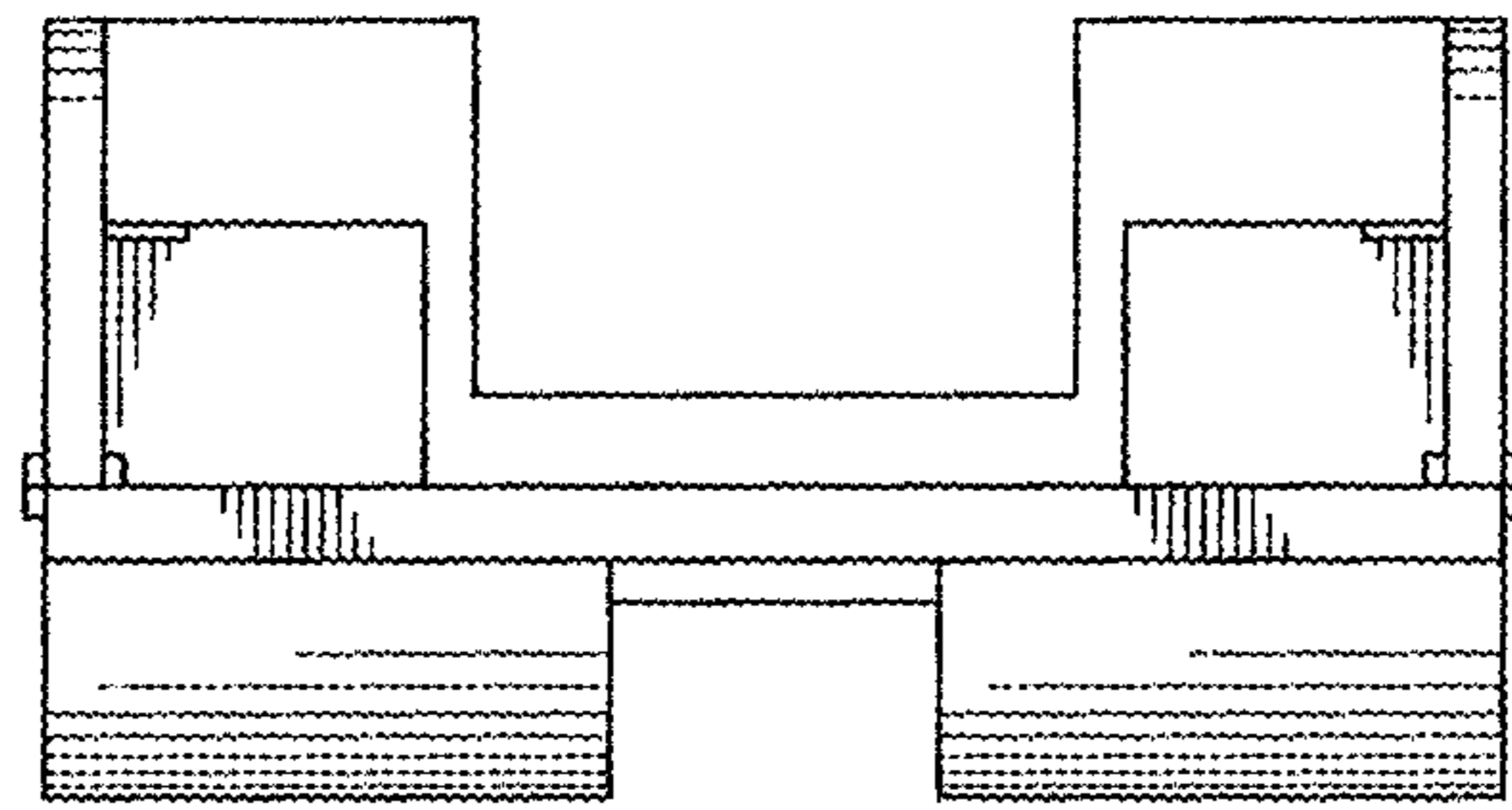

Fig. 6

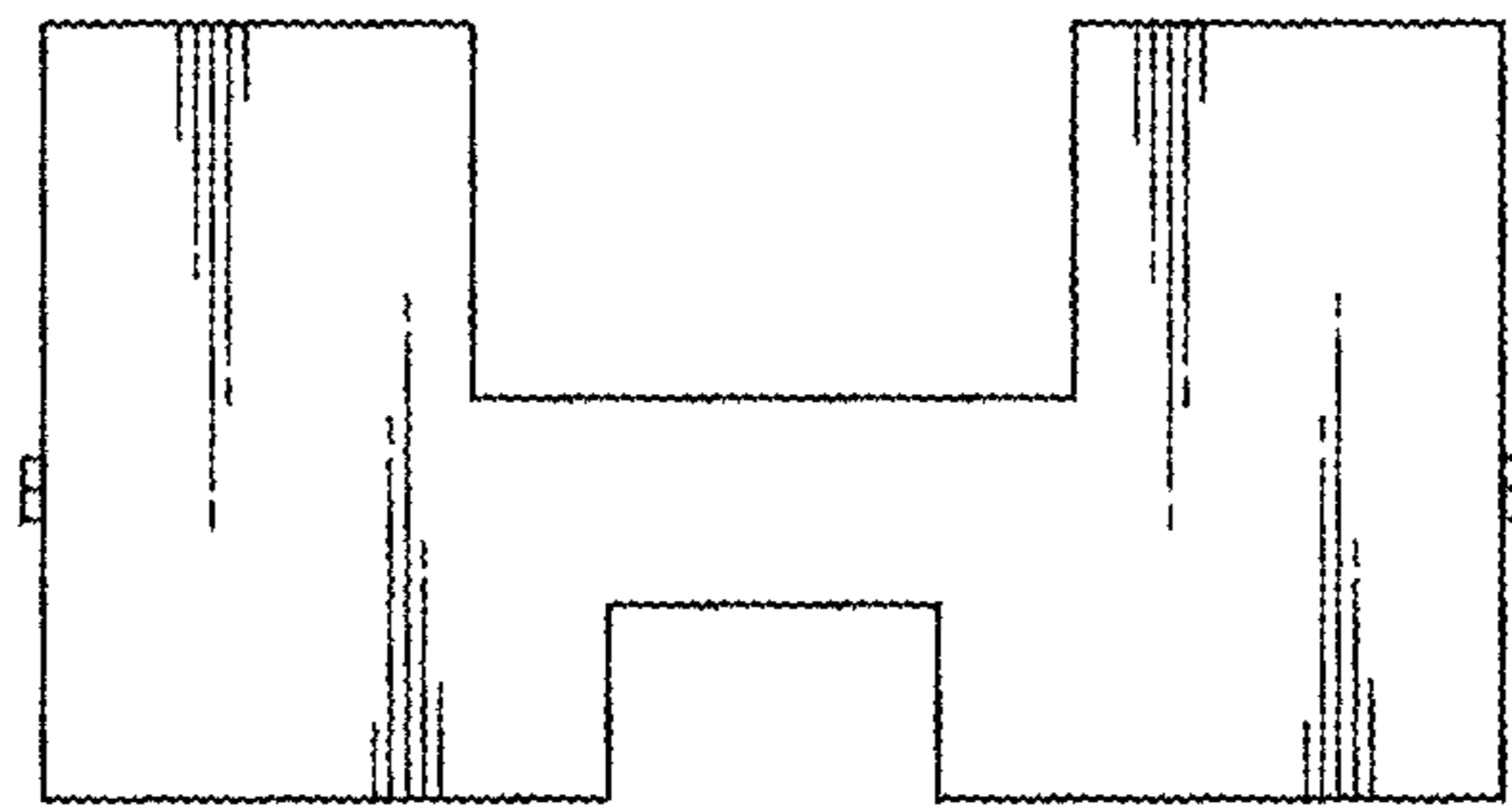

Fig. 7