



US00D773164S

(12) **United States Design Patent** (10) **Patent No.:** **US D773,164 S**
Yun (45) **Date of Patent:** **** Dec. 6, 2016**

(54) **SHOE OUTSOLE**

(71) Applicant: **NIKE, Inc.**, Beaverton, OR (US)

(72) Inventor: **Ben S. Yun**, Beaverton, OR (US)

(73) Assignee: **NIKE, Inc.**, Beaverton, OR (US)

(**) Term: **14 Years**

(21) Appl. No.: **29/525,229**

(22) Filed: **Apr. 28, 2015**

(51) **LOC (10) Cl.** **02-04**

(52) **U.S. Cl.**

USPC **D2/960**; D2/951; D2/953; D2/957

(58) **Field of Classification Search**

USPC D2/902, 906, 908, 916, 918,
925, D2/946-962, 977; 36/3 B, 22 R, 24.5,
25 R, 28, 36/32 R, 34 R, 59 C, 67 A, 103

CPC A43B 13/00; A43B 13/02; A43B 13/023;
A43B 13/026; A43B 13/04; A43B 13/08;
A43B 13/10; A43B 13/12; A43B 13/14;
A43B 13/141; A43B 13/143; A43B 13/16;
A43B 13/18; A43B 13/181; A43B 13/187;
A43B 13/189; A43B 13/20; A43B 13/22;
A43B 13/223; A43B 13/24; A43B 13/28;
A43B 13/30; A43B 13/32; A43B 13/34;
A43B 13/36

See application file for complete search history.

(56) **References Cited**

U.S. PATENT DOCUMENTS

5,201,125	A *	4/1993	Shorten	A43B 13/20 36/28
5,440,826	A *	8/1995	Whatley	A43B 13/181 36/25 R
D375,830	S	11/1996	Bianchini		
D512,208	S *	12/2005	Kubo	D2/953
D518,280	S *	4/2006	Matis	D2/951
D548,438	S	8/2007	McClaskie		

D566,938	S *	4/2008	Matis	D2/957
D594,194	S *	6/2009	Butler	D2/951
D637,381	S	5/2011	Zappiello		
D655,902	S *	3/2012	Debiase	D2/951
D656,304	S *	3/2012	Debiase	D2/951
D680,723	S	4/2013	Joseph		
D682,517	S	5/2013	Taylor		
D717,033	S *	11/2014	Law	D2/951
D722,750	S	2/2015	Vella		
D734,005	S *	7/2015	Seo	D2/947
9,125,453	B2 *	9/2015	Keating	A43B 7/144
2009/0133290	A1 *	5/2009	Kawai	A43B 13/026 36/107
2010/0088929	A1 *	4/2010	Comoli	A43C 15/08 36/103

(Continued)

OTHER PUBLICATIONS

Nike Footwear Catalog, 1987 Fall Footwear, p. 40, published Jan. 1987, NIKE, Inc., USA.

(Continued)

Primary Examiner — T. Chase Nelson

(74) *Attorney, Agent, or Firm* — Banner & Witcoff, Ltd.

(57) **CLAIM**

The ornamental design for a shoe outsole, as shown and described.

DESCRIPTION

FIG. 1 is a rear perspective view of a shoe outsole showing my new design;

FIG. 2 is a bottom view thereof; and,

FIG. 3 is a front perspective view thereof.

The broken lines immediately adjacent to the shaded area represent unclaimed boundaries of the design. The broken lines showing the remainder of the shoe are for environmental purposes only and form no part of the claimed design.

1 Claim, 3 Drawing Sheets

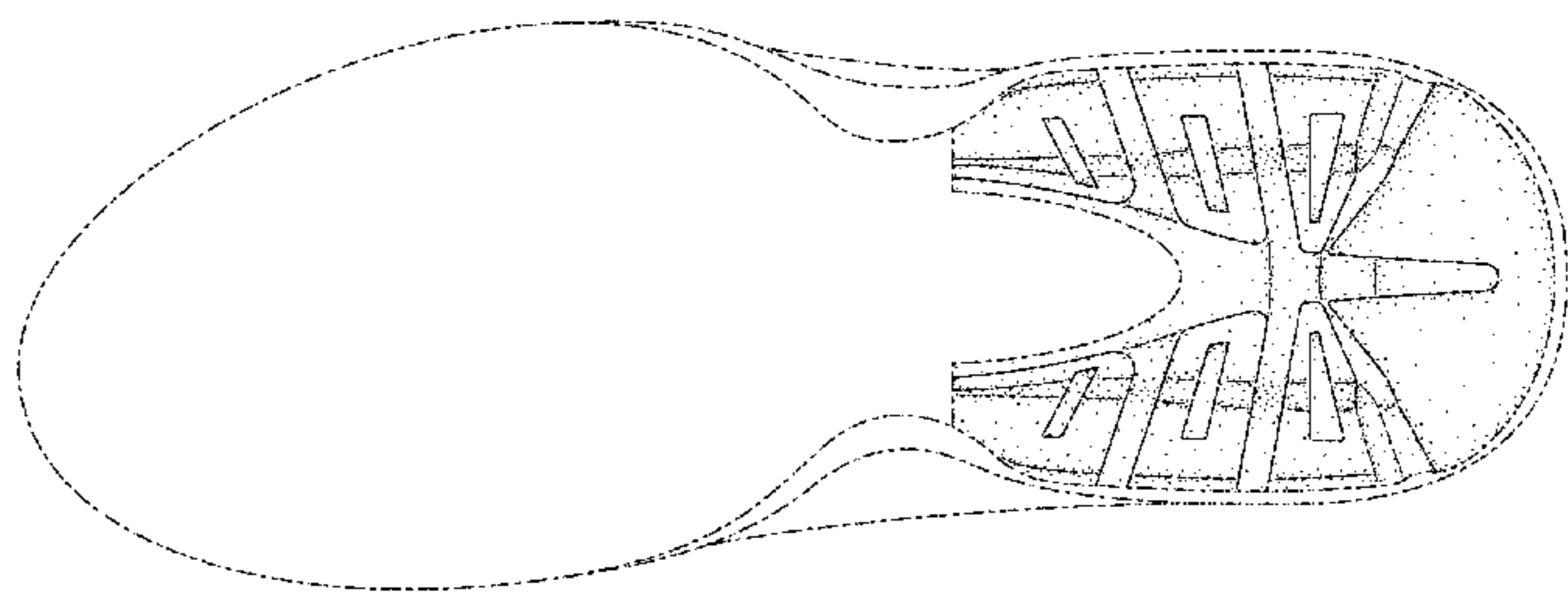
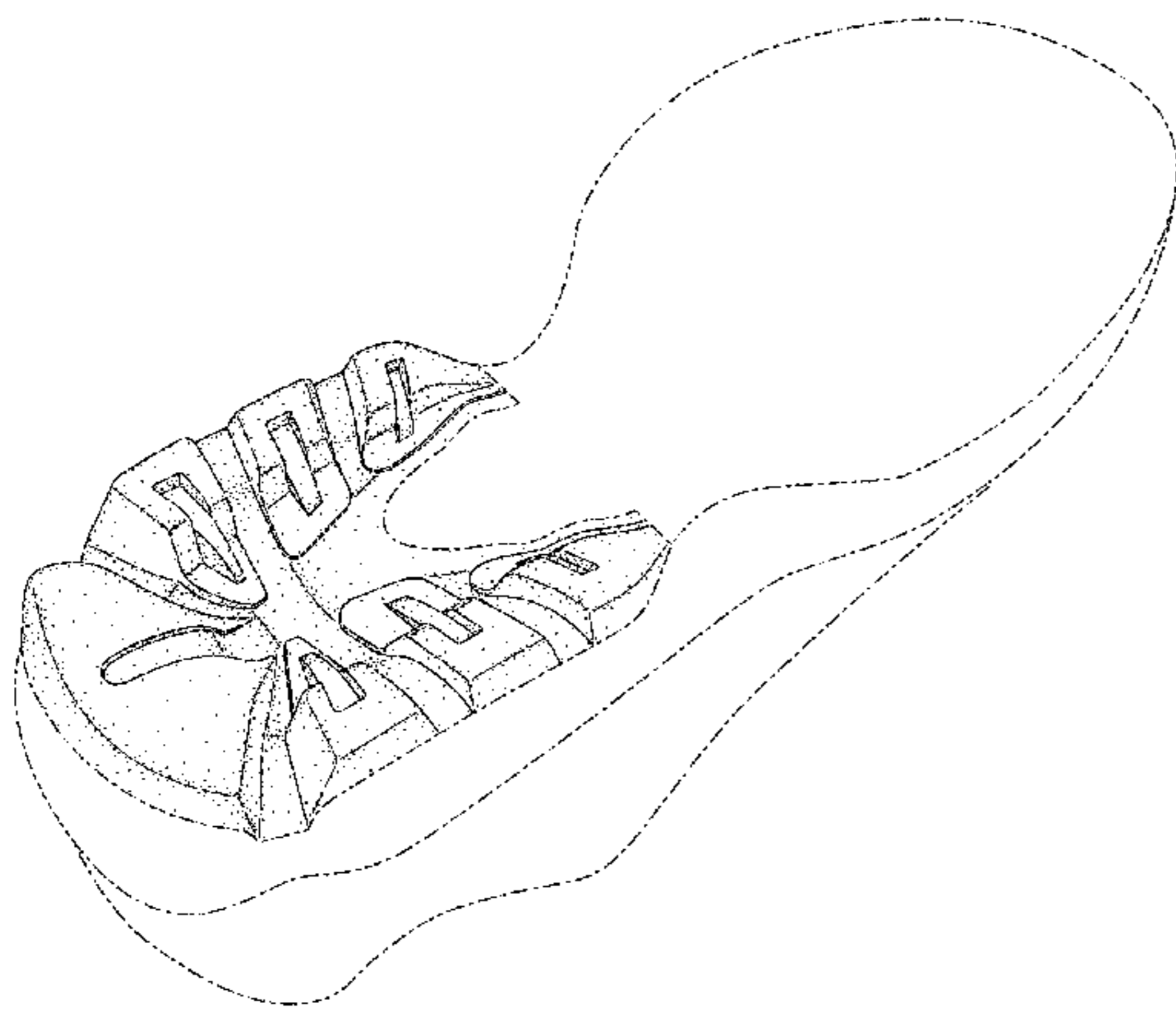

(56)

References Cited

U.S. PATENT DOCUMENTS

2011/0192054 A1* 8/2011 Wojnar A43B 13/26
36/103
2014/0182167 A1* 7/2014 James A43B 7/1465
36/88
2015/0013185 A1* 1/2015 Elder A43B 13/14
36/83

OTHER PUBLICATIONS

Nike Footwear Catalog, 1995 Spring Footwear, p. 21, published Jun. 1994, NIKE, Inc., USA.
Nike Footwear Catalog, 1998 Late Fall Footwear, p. 42, published Mar. 1998, NIKE, Inc., USA.
Nike Footwear Catalog, 1998 Late Fall Footwear, p. 96, published Mar. 1998, NIKE, Inc., USA.
Nike Footwear Catalog, 1999 Fall Men's and Women's Footwear, p. M42, published Nov. 1998, NIKE, Inc., USA.
Nike Footwear Catalog, 1999 Late Spring Men's and Women's Footwear, p. M46, published Sep. 1998, NIKE, Inc., USA.
Nike Footwear Catalog, 2000 Spring Men's and Women's Footwear 1, p. 50, published Jul. 1999, NIKE, Inc., USA.
Nike Footwear Catalog, 2002 Late Spring Men's and Women's Footwear, p. 9, published Sep. 2001, NIKE, Inc., USA.
Nike Footwear Catalog, 2003 Late Spring Men's, Women's, and Kids' Footwear, p. 11, published Sep. 2002, NIKE, Inc., USA.
Nike Footwear Catalog, 2004 Spring Men's, Women's, and Kids' Footwear, p. 9, published Jun. 2003, NIKE, Inc., USA.

* cited by examiner

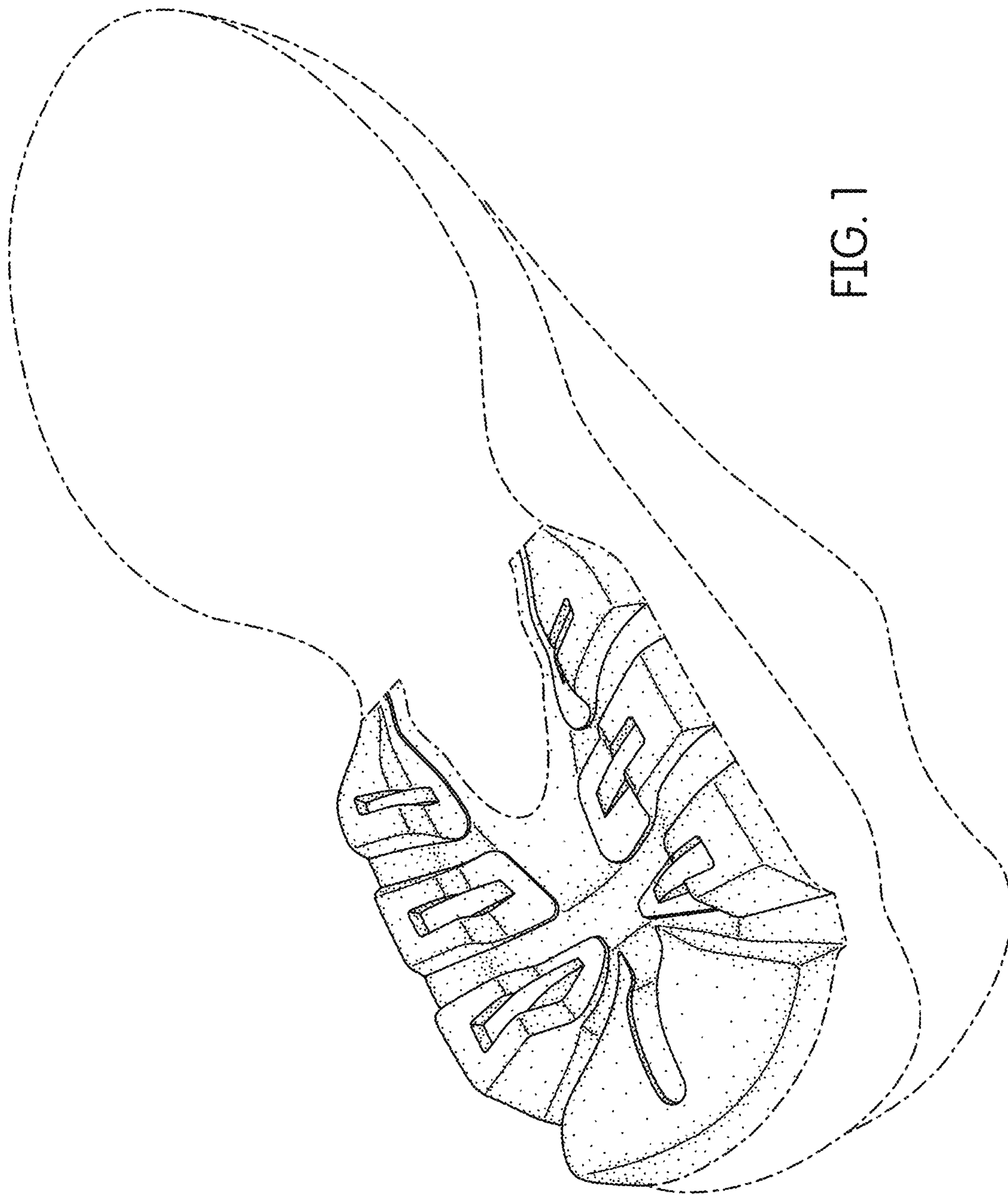

FIG. 1

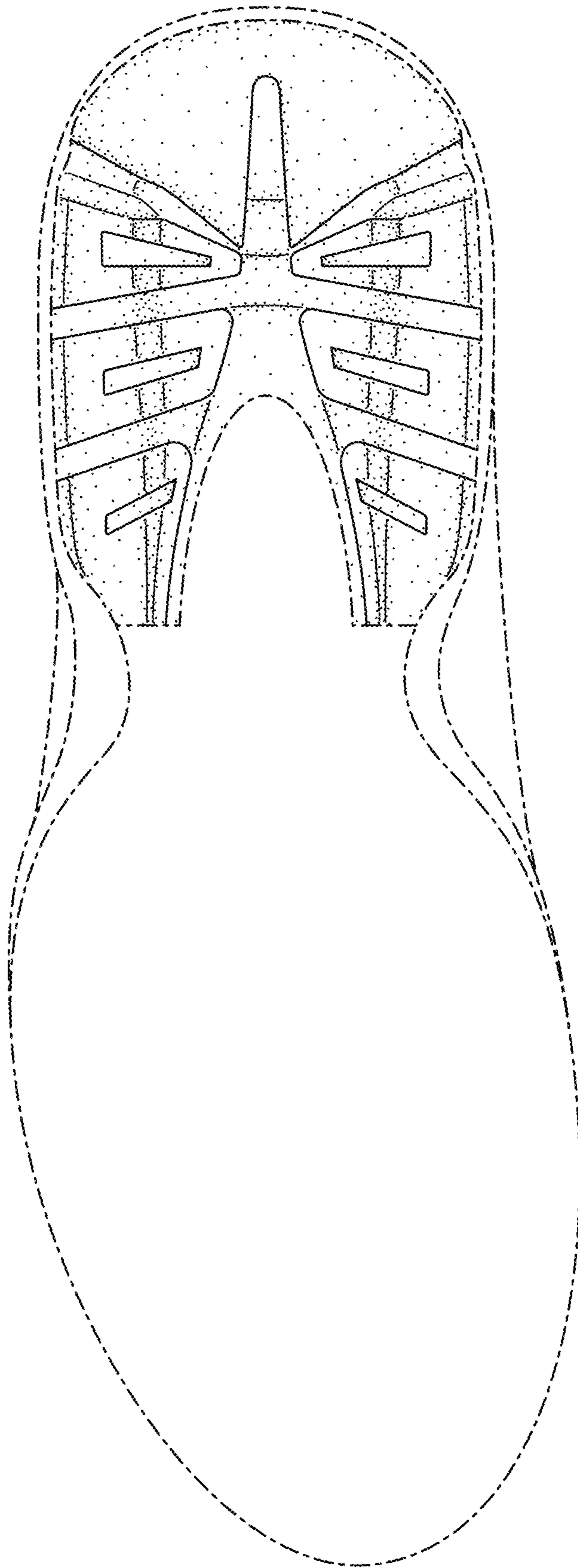

FIG. 2

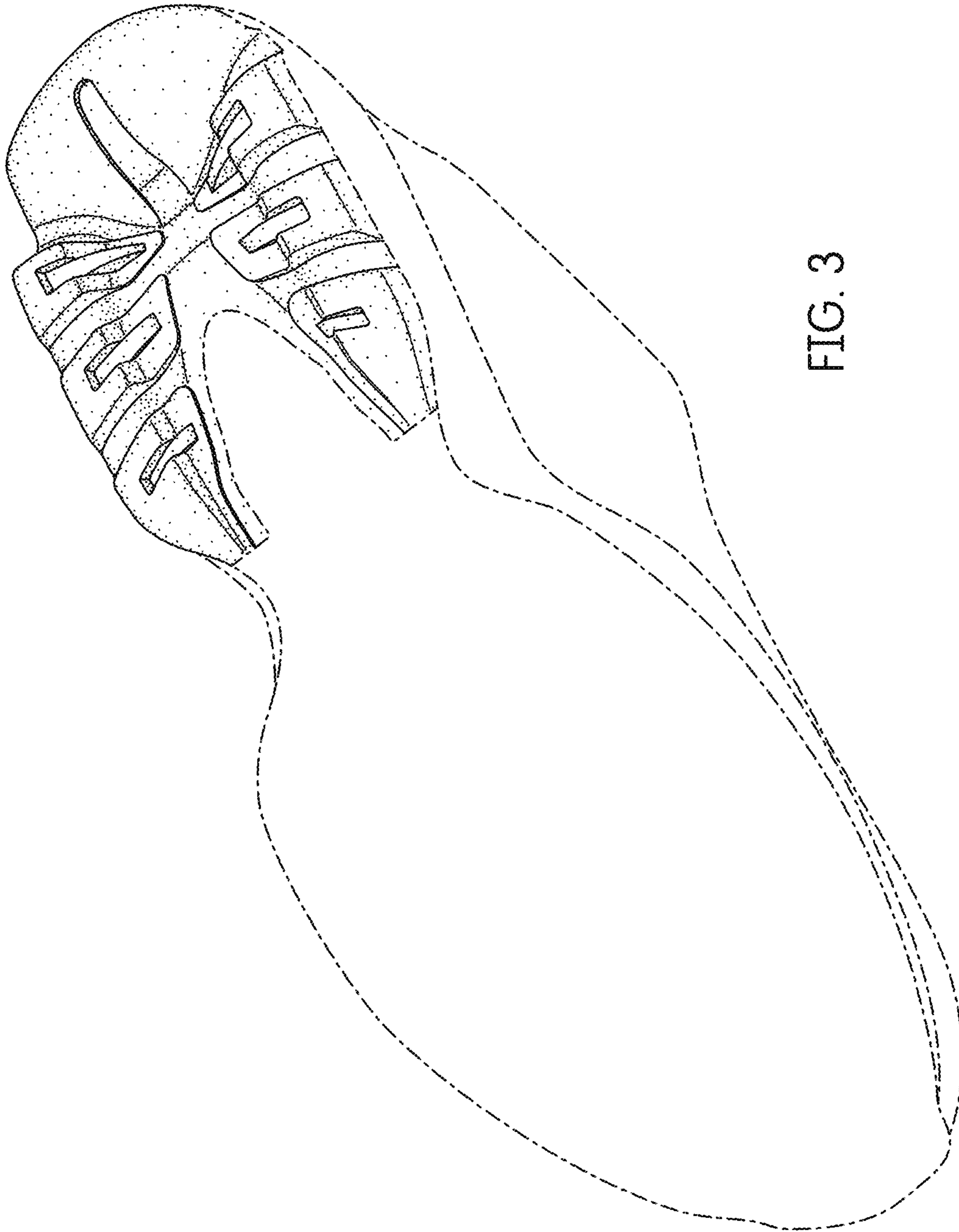

FIG. 3