



US00D773162S

(12) **United States Design Patent** (10) **Patent No.:** **US D773,162 S**
Lane, III et al. (45) **Date of Patent:** **** Dec. 6, 2016**

(54) **GOLF SHOE OUTSOLE**
(71) Applicant: **Acushnet Company**, Fairhaven, MA (US)
(72) Inventors: **John F. Lane, III**, Weymouth, MA (US); **Richard A. Mochen**, Milton, MA (US); **Douglas K. Robinson, Jr.**, Mansfield, MA (US); **Robert S. Bento**, Raynham, MA (US); **James M. Feeney**, Manon, MA (US)

D387,938 S * 12/1997 Lucas D2/951
D390,348 S * 2/1998 Meyer D2/957
D395,339 S * 6/1998 Gray D2/954
D400,345 S * 11/1998 Teaque D2/953
5,943,794 A * 8/1999 Gelsomini A43B 3/0094
36/127
D440,747 S * 4/2001 Matis D2/953

(Continued)

Primary Examiner — T. Chase Nelson
(74) *Attorney, Agent, or Firm* — Daniel W. Sullivan

(73) Assignee: **Acushnet Company**, Fairhaven, MA (US)

(57) **CLAIM**

The ornamental design for a golf shoe outsole, as shown and described.

(**) Term: **14 Years**

(21) Appl. No.: **29/523,555**

DESCRIPTION

(22) Filed: **Apr. 10, 2015**

(51) **LOC (10) Cl.** **02-04**

(52) **U.S. Cl.**
USPC **D2/960; D2/951; D2/953**

(58) **Field of Classification Search**
USPC D2/902, 906, 908, 916, 918, 925, D2/946-962, 977; 36/3 B, 22 R, 24.5, 25 R, 28, 36/32 R, 34 R, 59 C, 67 A, 103
CPC A43B 13/00; A43B 13/02; A43B 13/023; A43B 13/026; A43B 13/04; A43B 13/08; A43B 13/10; A43B 13/12; A43B 13/14; A43B 13/141; A43B 13/143; A43B 13/16; A43B 13/18; A43B 13/181; A43B 13/187; A43B 13/189; A43B 13/20; A43B 13/22; A43B 13/223; A43B 13/24; A43B 13/28; A43B 13/30; A43B 13/32; A43B 13/34; A43B 13/36

See application file for complete search history.

FIG. 1 is a bottom perspective view of the golf shoe outsole of this invention;
FIG. 2 is a lateral side elevation view of the golf shoe outsole of this invention;
FIG. 3 is a bottom plan view of the golf shoe outsole of this invention;
FIG. 4 is a top plan view of the golf shoe outsole of this invention;
FIG. 5 is a medial side elevation view of the golf shoe outsole of this invention;
FIG. 6 is a front elevation view of the golf shoe outsole of this invention; and,
FIG. 7 is a rear elevation view of the golf shoe outsole of this invention.
In FIGS. 1-7, the broken lines on the top surface of the shoe represent environment in the form of a shoe upper with thread stitching and laces, none of which form a part of the claimed design. The broken lines in FIGS. 1, 2, 3, 5, and 7 showing the logo, "FJ" on the outsole also form no part of the claimed design. The different densities in the stippling of the areas on the bottom surface of the outsole represent a contrast between the areas upon which they are shown.

(56) **References Cited**

U.S. PATENT DOCUMENTS

D290,543 S * 6/1987 Yonkers D2/953
D385,093 S * 10/1997 Cass D2/957

1 Claim, 4 Drawing Sheets

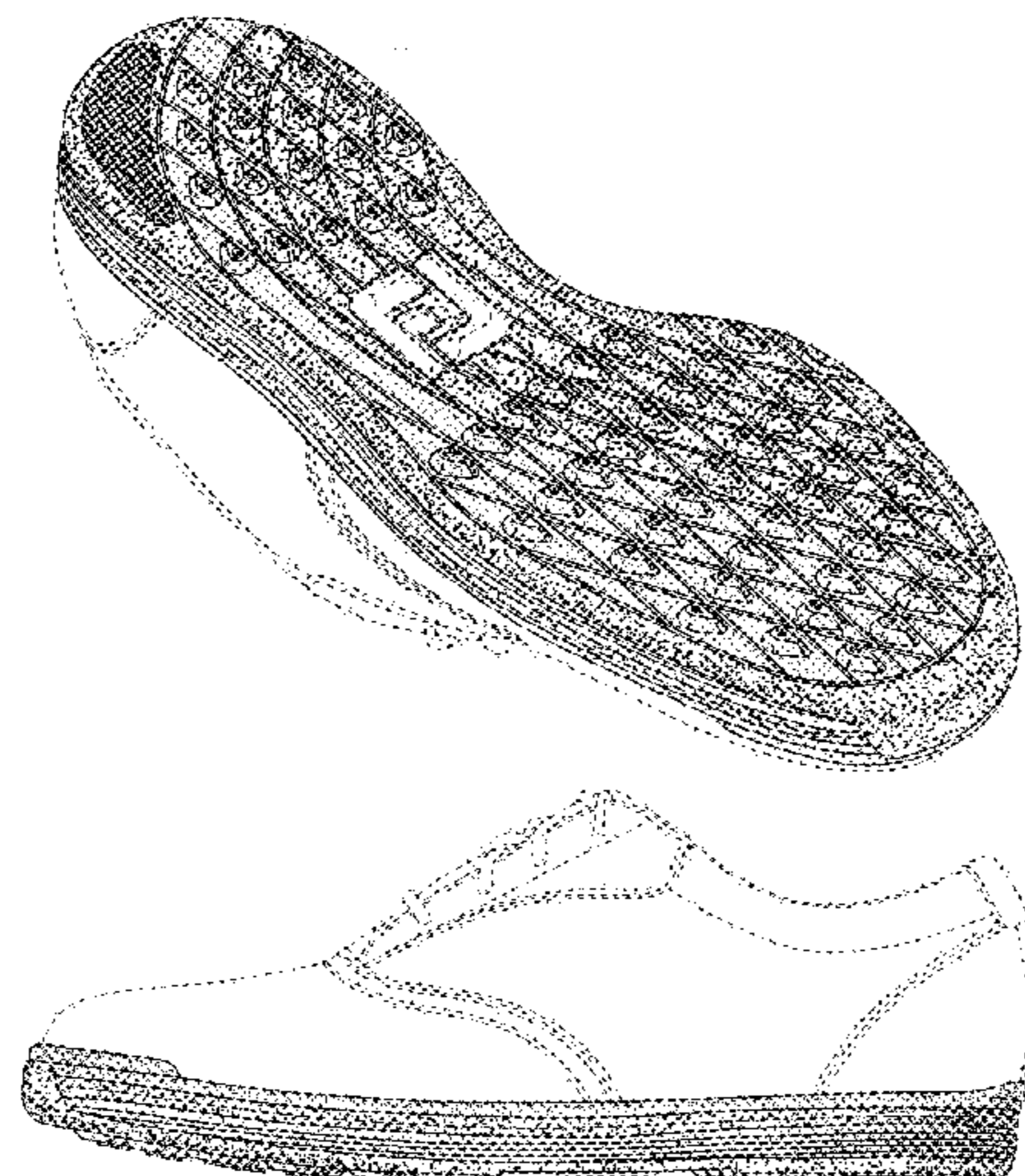

(56)

References Cited

U.S. PATENT DOCUMENTS

D447,616	S	*	9/2001	Bandini	D2/947
D497,707	S	*	11/2004	Lee	D2/951
D573,330	S	*	7/2008	Robinson, Jr.	D2/947
D595,484	S	*	7/2009	Purdom	D2/907
D657,941	S	*	4/2012	Bramani	D2/902
D658,356	S	*	5/2012	Bacon	D2/951
D702,427	S	*	4/2014	Hlavacs	D2/951
D707,430	S	*	6/2014	Feeney	D2/951
D710,078	S	*	8/2014	Joseph	D2/951
D713,135	S	*	9/2014	Tucker	D2/951
D715,522	S	*	10/2014	Tucker	D2/951
D726,998	S	*	4/2015	Mochen	D2/906
D727,606	S	*	4/2015	Mochen	D2/906
D736,509	S	*	8/2015	Bikowski	D2/951
D748,902	S	*	2/2016	Humphrey	D2/951
2008/0289221	A1	*	11/2008	Munns	A43B 13/026 36/89

* cited by examiner

FIG. 1

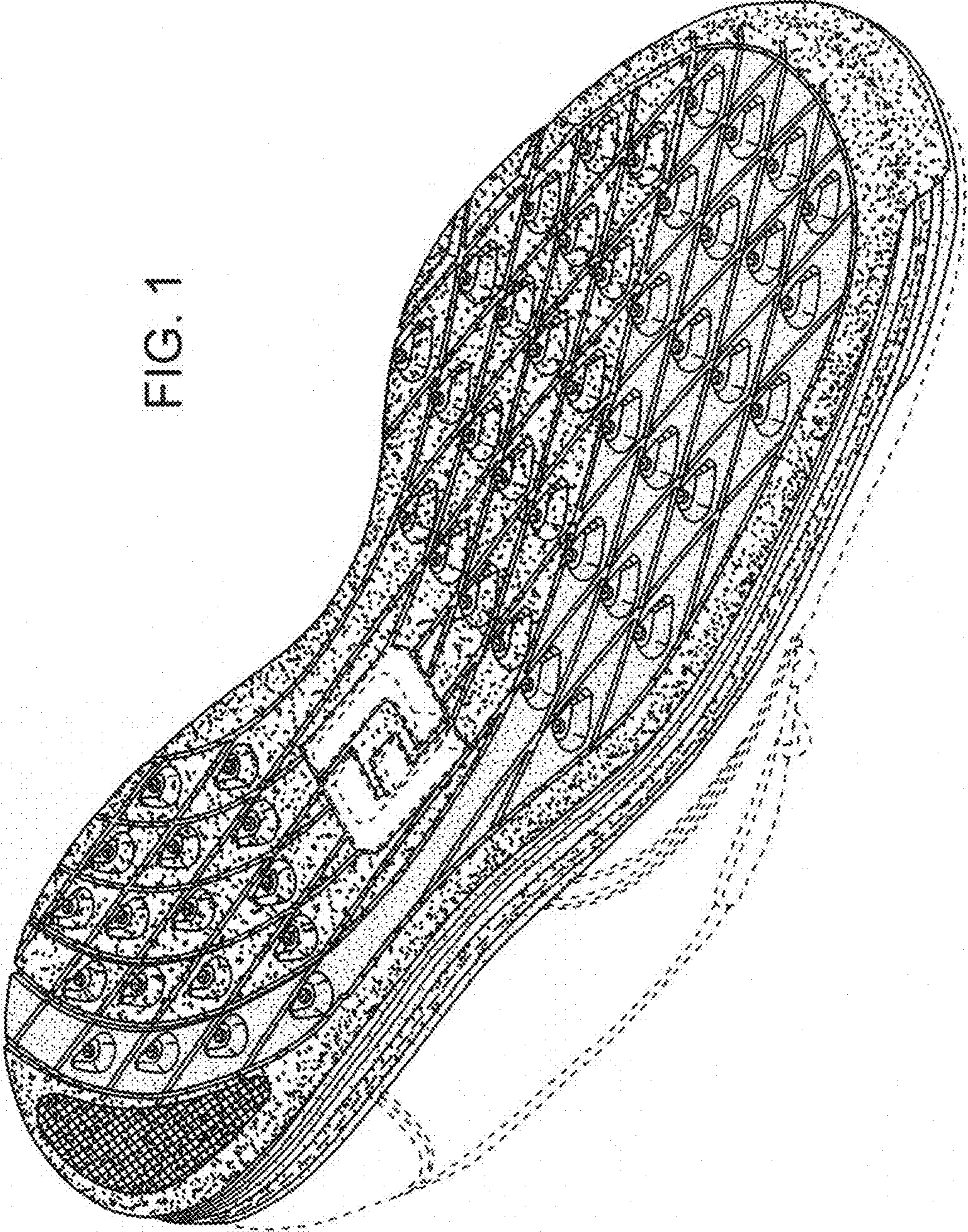

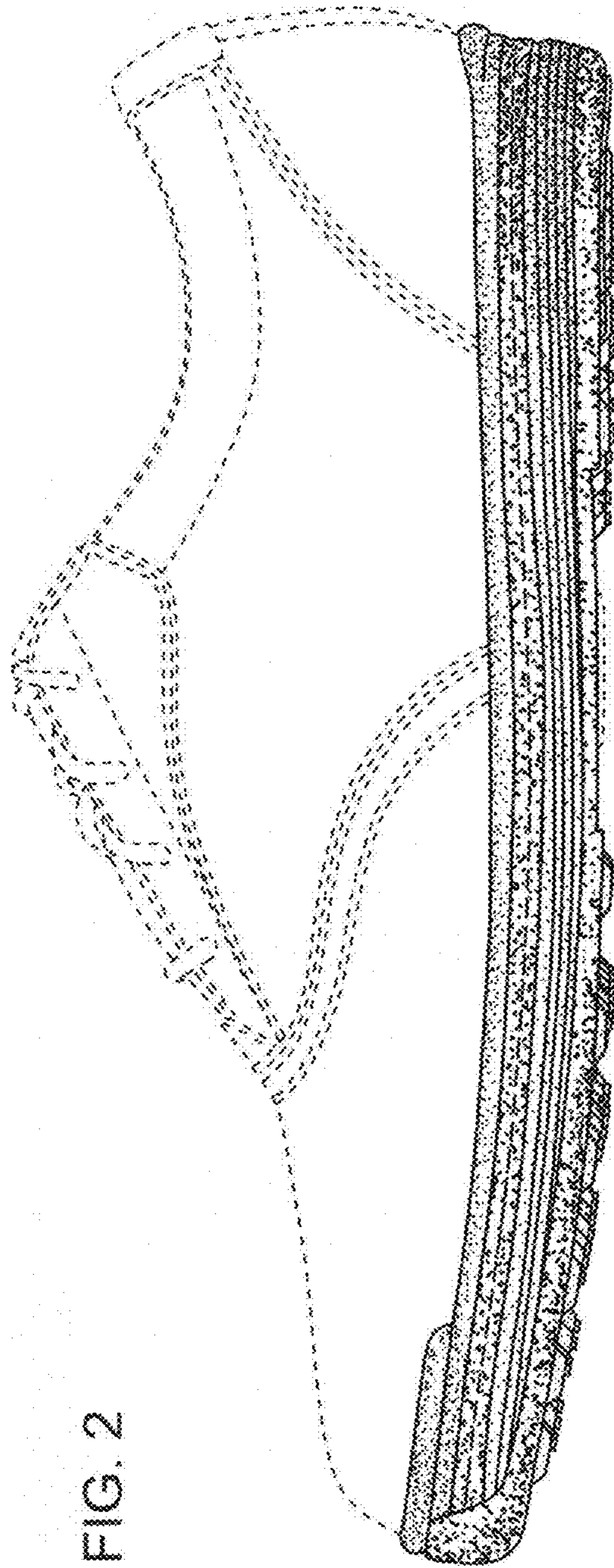

FIG. 2

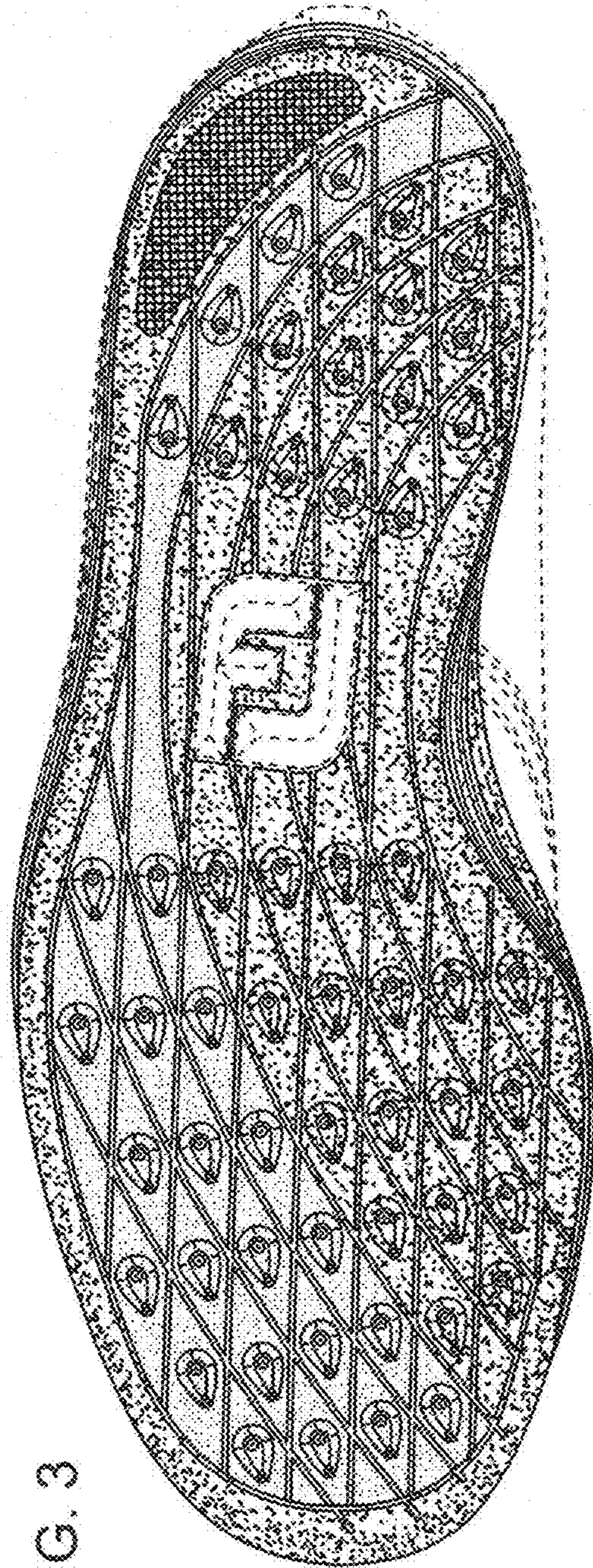
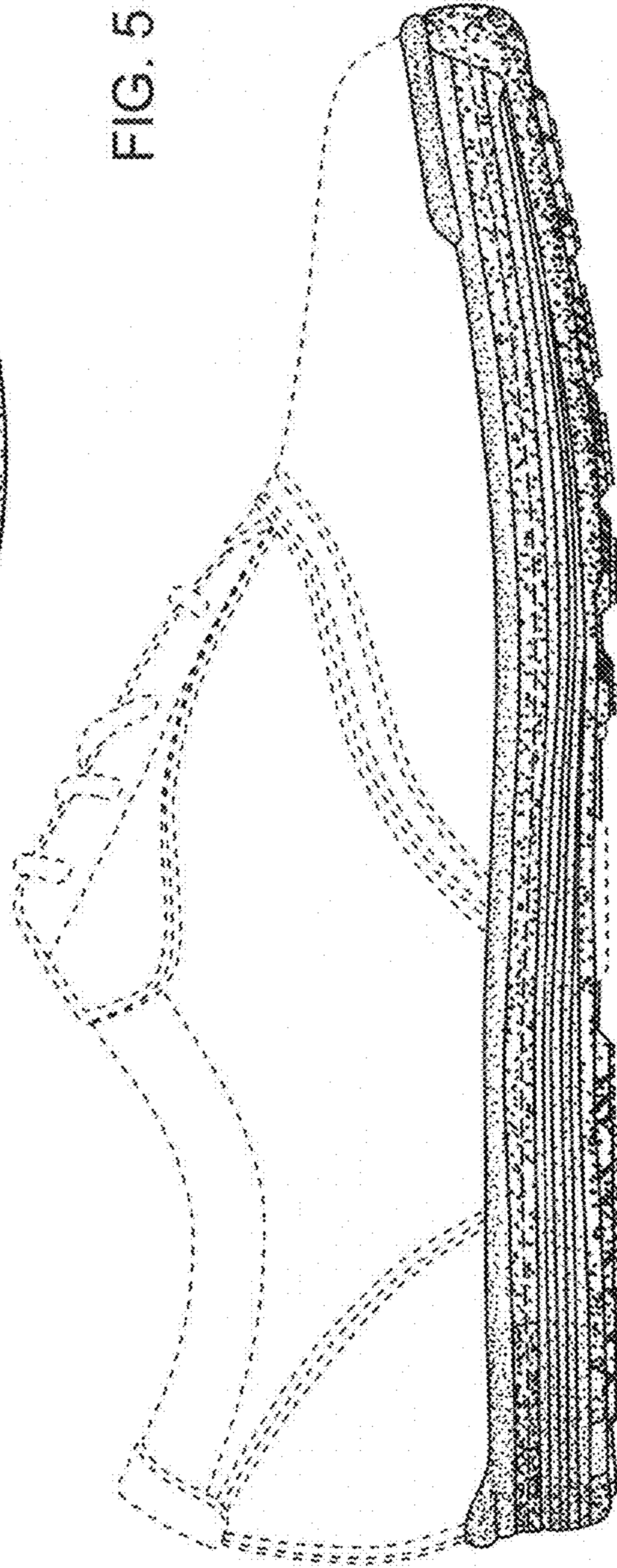
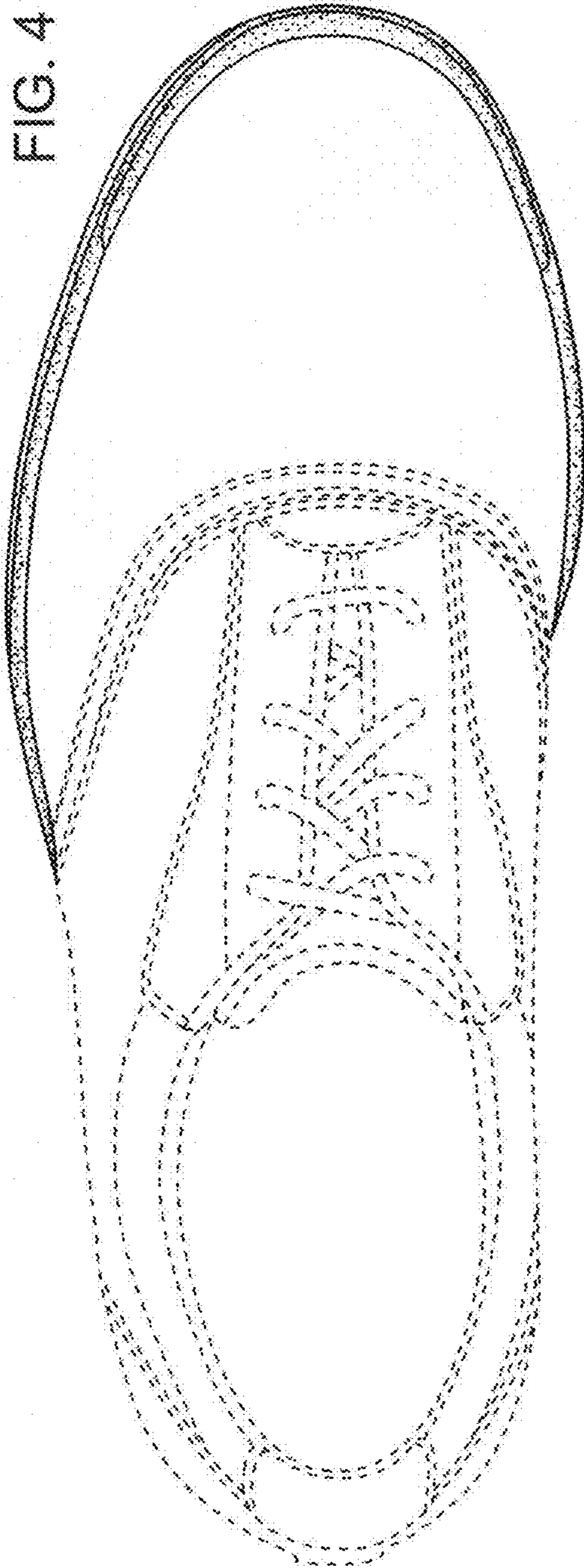

FIG. 3



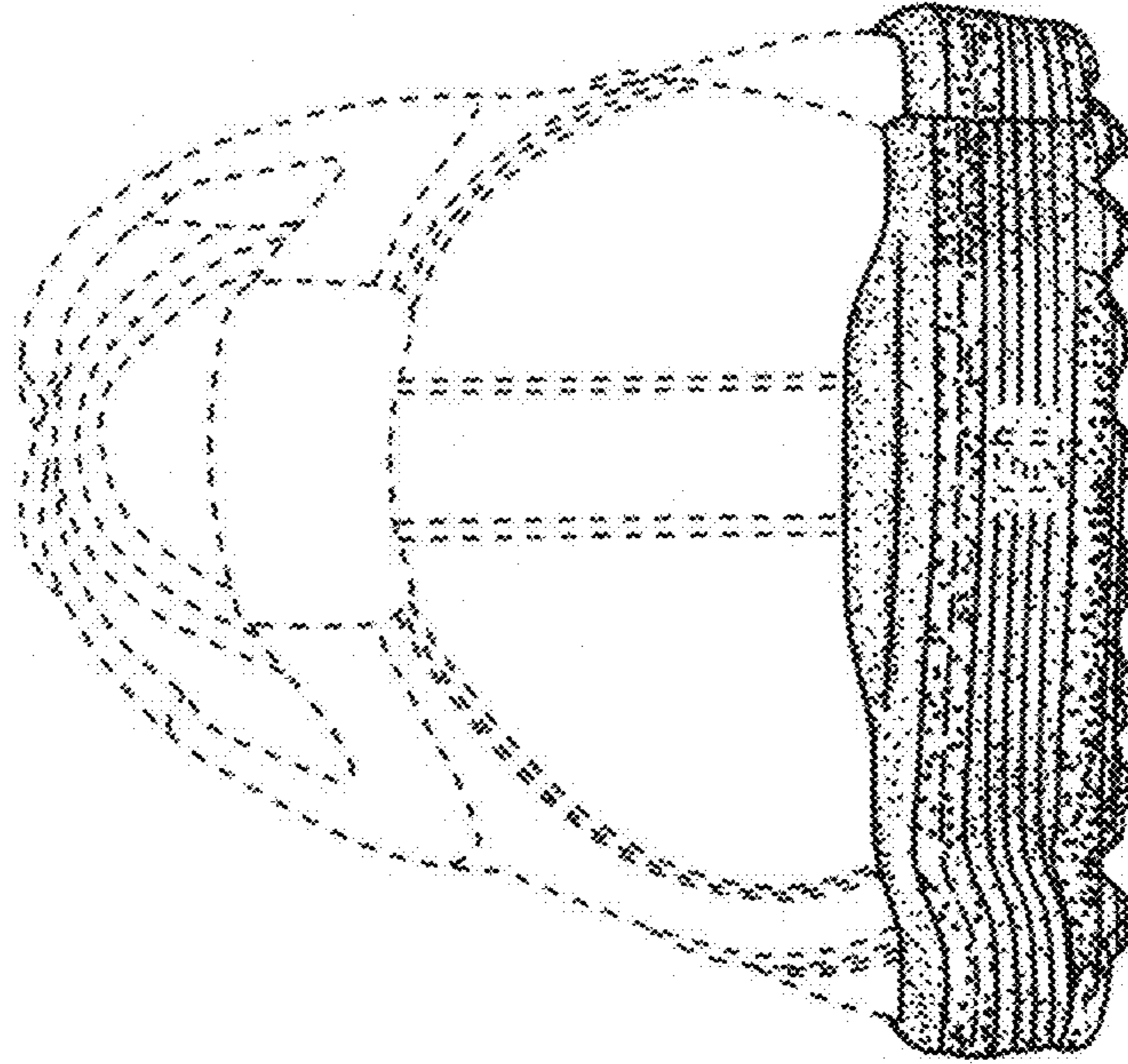

FIG. 7

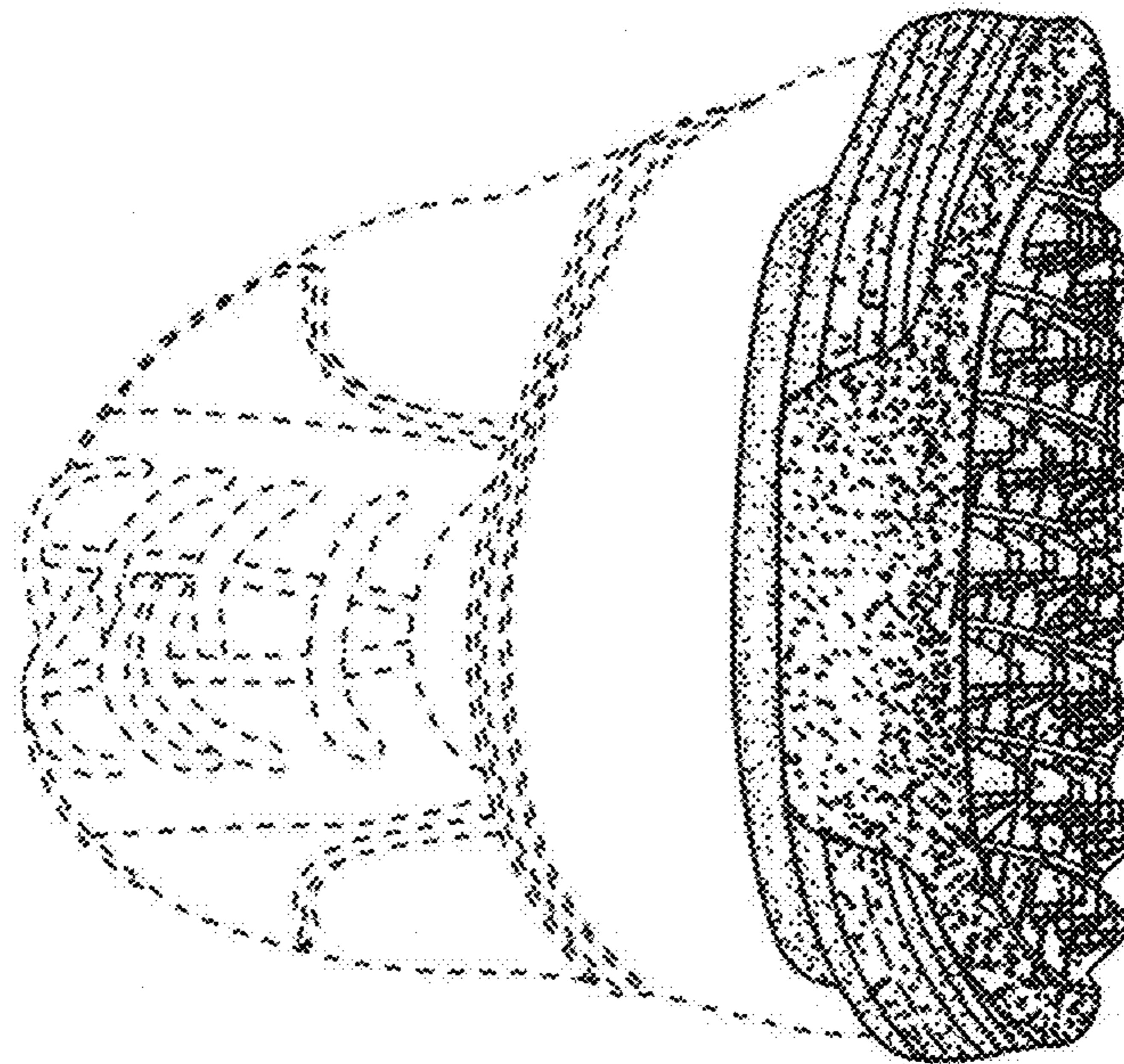

FIG. 6