



US00D773161S

(12) **United States Design Patent** (10) **Patent No.:** **US D773,161 S**
Teteriatnikov (45) **Date of Patent:** **** Dec. 6, 2016**

(54) **SHOE MIDSOLE PERIPHERY**

(71) Applicant: **Skechers U.S.A., Inc. II**, Manhattan Beach, CA (US)

(72) Inventor: **Savva Teteriatnikov**, Marina del Rey, CA (US)

(73) Assignee: **SKECHERS U.S.A., INC. II**, Manhattan Beach, CA (US)

(**) Term: **15 Years**

(21) Appl. No.: **29/553,150**

(22) Filed: **Jan. 28, 2016**

(51) **LOC (10) Cl.** **02-04**

(52) **U.S. Cl.**
USPC **D2/947**

(58) **Field of Classification Search**
USPC D2/902, 906, 908, 916, 918, 925,
D2/946-962, 977; 36/3 B, 22 R, 24.5, 25 R,
36/28, 32 R, 34 R, 59 C, 67 A, 103
CPC A43B 13/00; A43B 13/02; A43B 13/023;
A43B 13/026; A43B 13/04; A43B 13/08;
A43B 13/10; A43B 13/12; A43B 13/14;
A43B 13/141; A43B 13/143; A43B 13/16;
A43B 13/18; A43B 13/181; A43B 13/187;
A43B 13/189; A43B 13/20; A43B 13/22;
A43B 13/223; A43B 13/24; A43B 13/28;
A43B 13/30; A43B 13/32; A43B 13/34;
A43B 13/36

See application file for complete search history.

(56) **References Cited**

U.S. PATENT DOCUMENTS

| | | |
|------------|---------|-----------------|
| D311,989 S | 11/1990 | Parker et al. |
| D334,280 S | 3/1993 | Teague |
| D335,952 S | 6/1993 | Forland et al. |
| D336,771 S | 6/1993 | Hatfield et al. |
| D339,674 S | 9/1993 | Avar |

(Continued)

Primary Examiner — T. Chase Nelson

(74) *Attorney, Agent, or Firm* — Marshall A. Lerner;
Marvin H. Kleinberg; Kleinberg & Lerner, LLP

(57) **CLAIM**

The ornamental design for a shoe midsole periphery, as shown and described.

DESCRIPTION

FIG. 1 is a perspective view of a shoe midsole periphery in accordance with my new design.

FIG. 2 is a left side view thereof;

FIG. 3 is a right side view thereof;

FIG. 4 is a top plan view thereof;

FIG. 5 is a bottom plan view thereof;

FIG. 6 is a rear elevation view thereof and

FIG. 7 is a front elevation view thereof.

FIG. 8 is a top plan view in cross section of the midsole of the shoe in FIG. 2 along line 8-8 in the direction of the appended arrows

FIG. 9 is a front elevation view in cross section of the midsole of the shoe in FIG. 2 along line 9-9 in the direction of the appended arrows

FIG. 10 is a front elevation view in cross section of the midsole of the shoe in FIG. 2 along line 10-10 in the direction of the appended arrows

FIG. 11 is a rear elevation view in cross section of the midsole of the shoe in FIG. 2 along line 11-11 in the direction of the appended arrows

FIG. 12 is a rear elevation view in cross section of the midsole of the shoe in FIG. 2 along line 12-12 in the direction of the appended arrows; and,

FIG. 13 is a rear elevation view in cross section of the midsole of the shoe in FIG. 2 along line 13-13 in the direction of the appended arrows.

The broken lines showing the remainder of the shoe represent unclaimed subject matter only and form no part of the claimed invention.

1 Claim, 8 Drawing Sheets

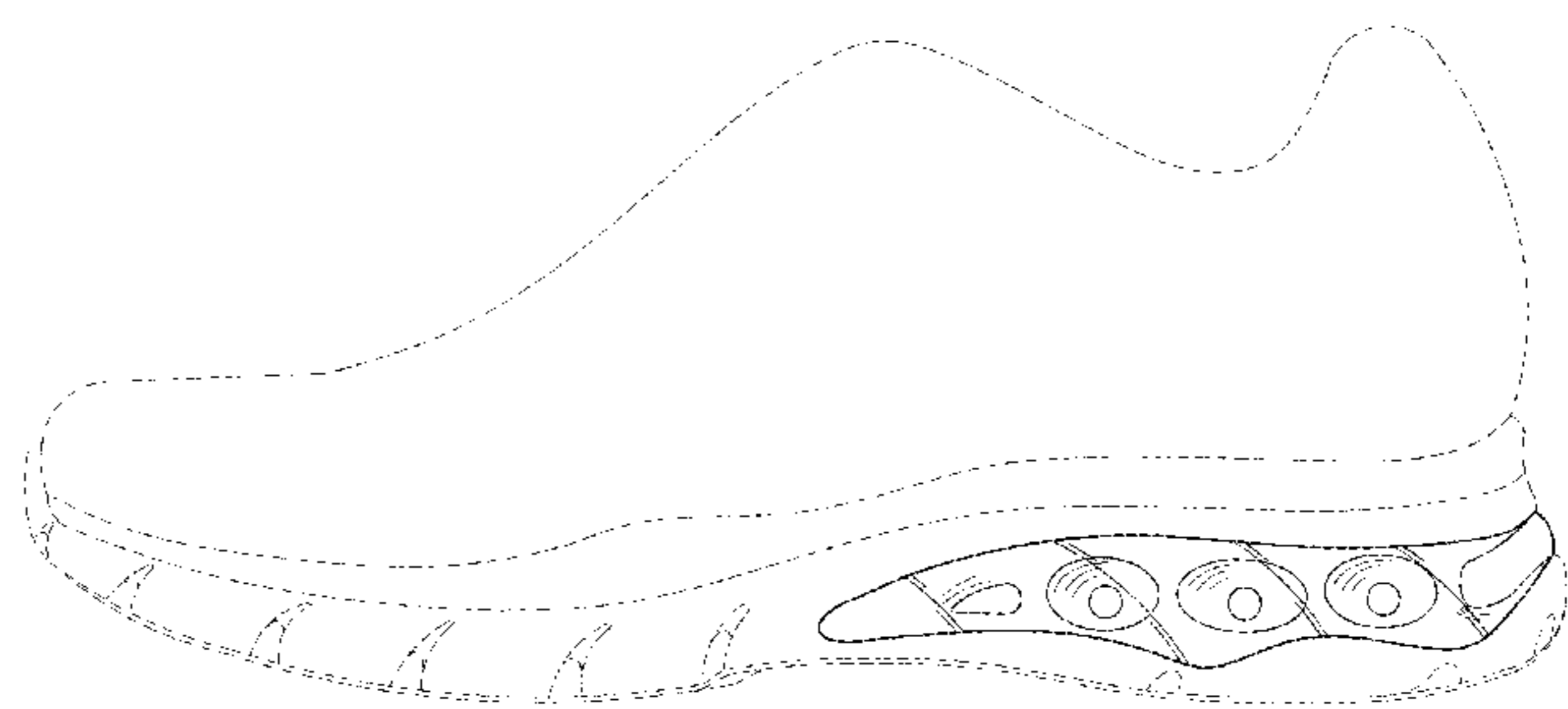
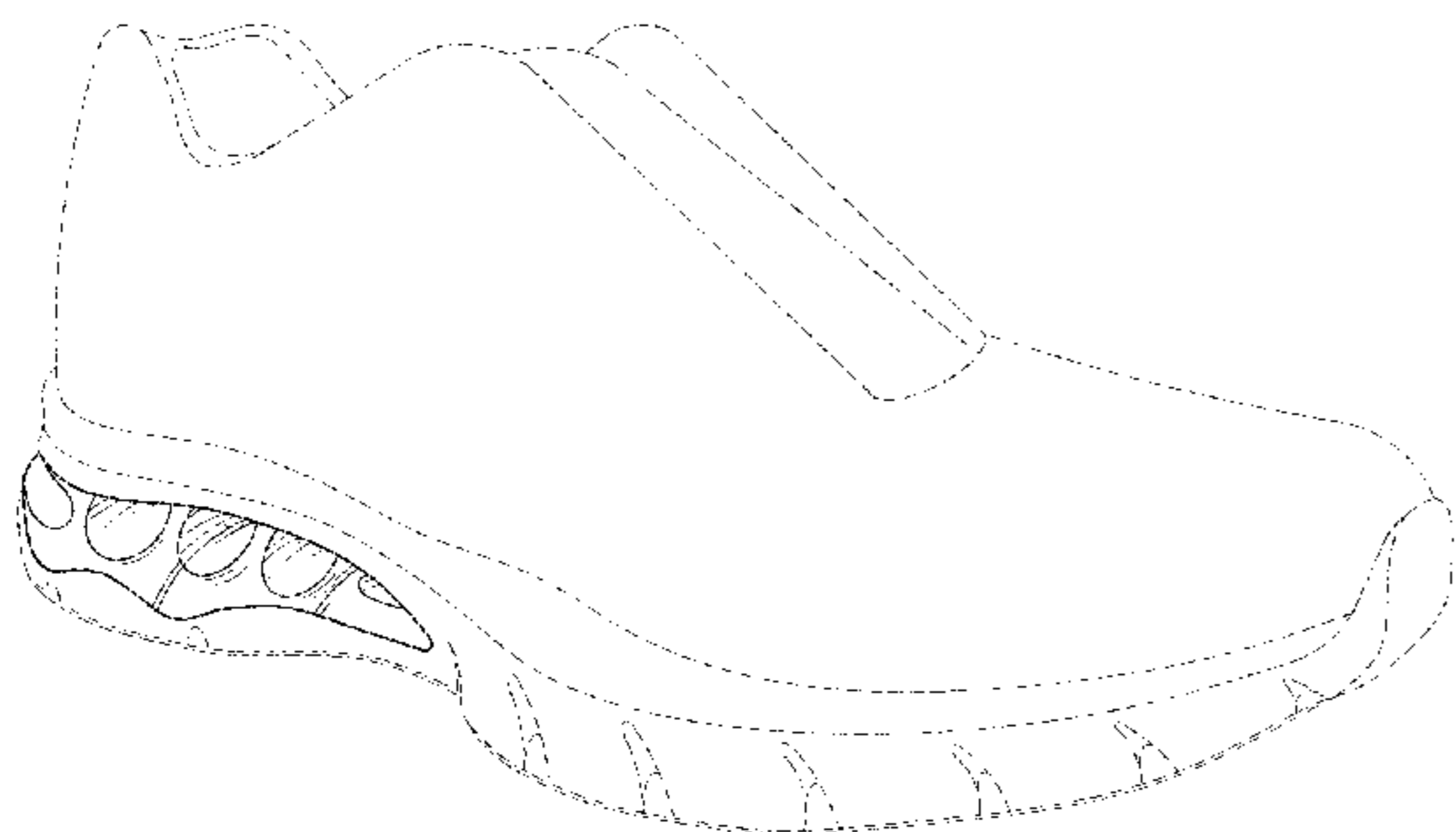

FIG. 1

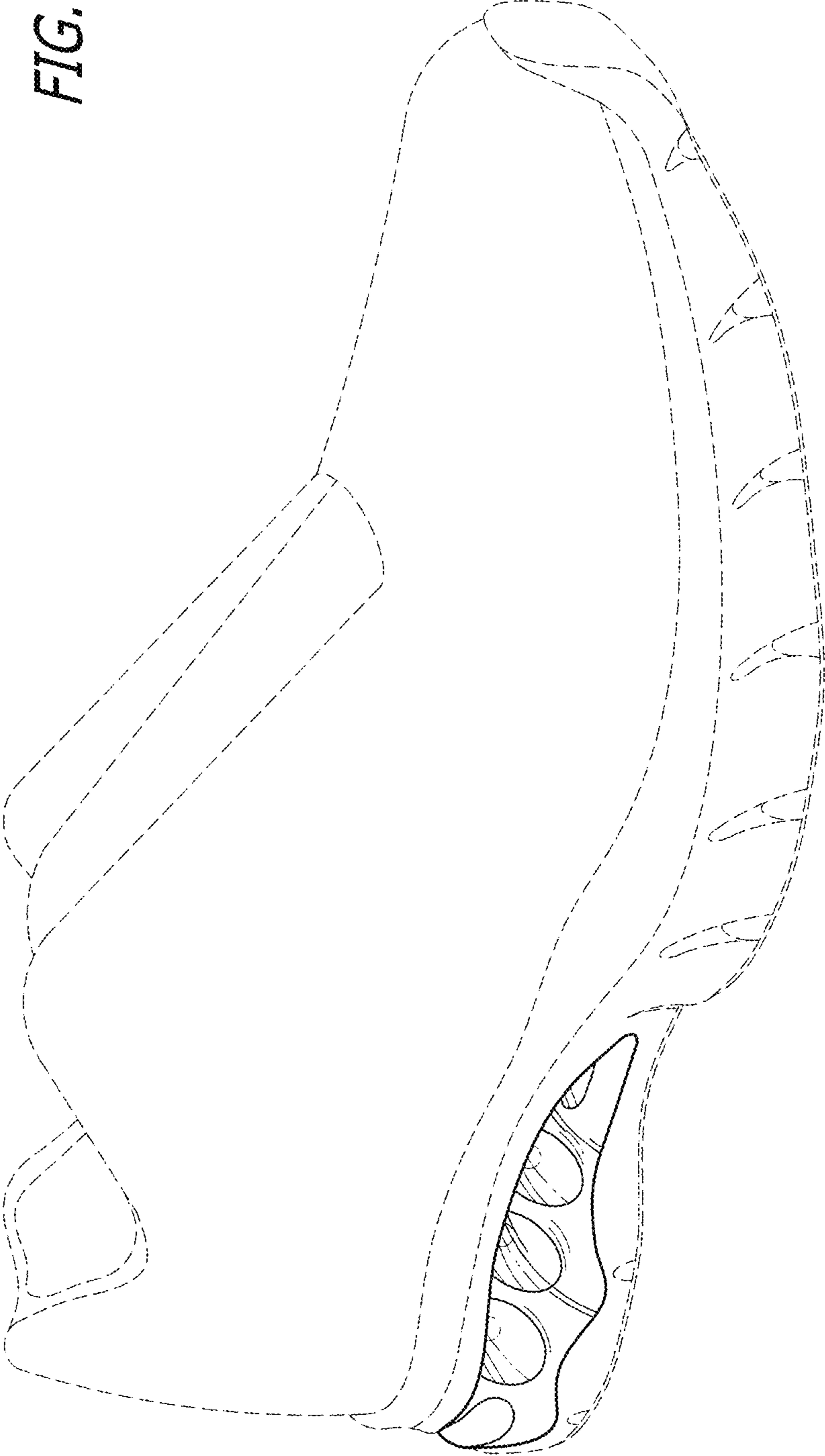
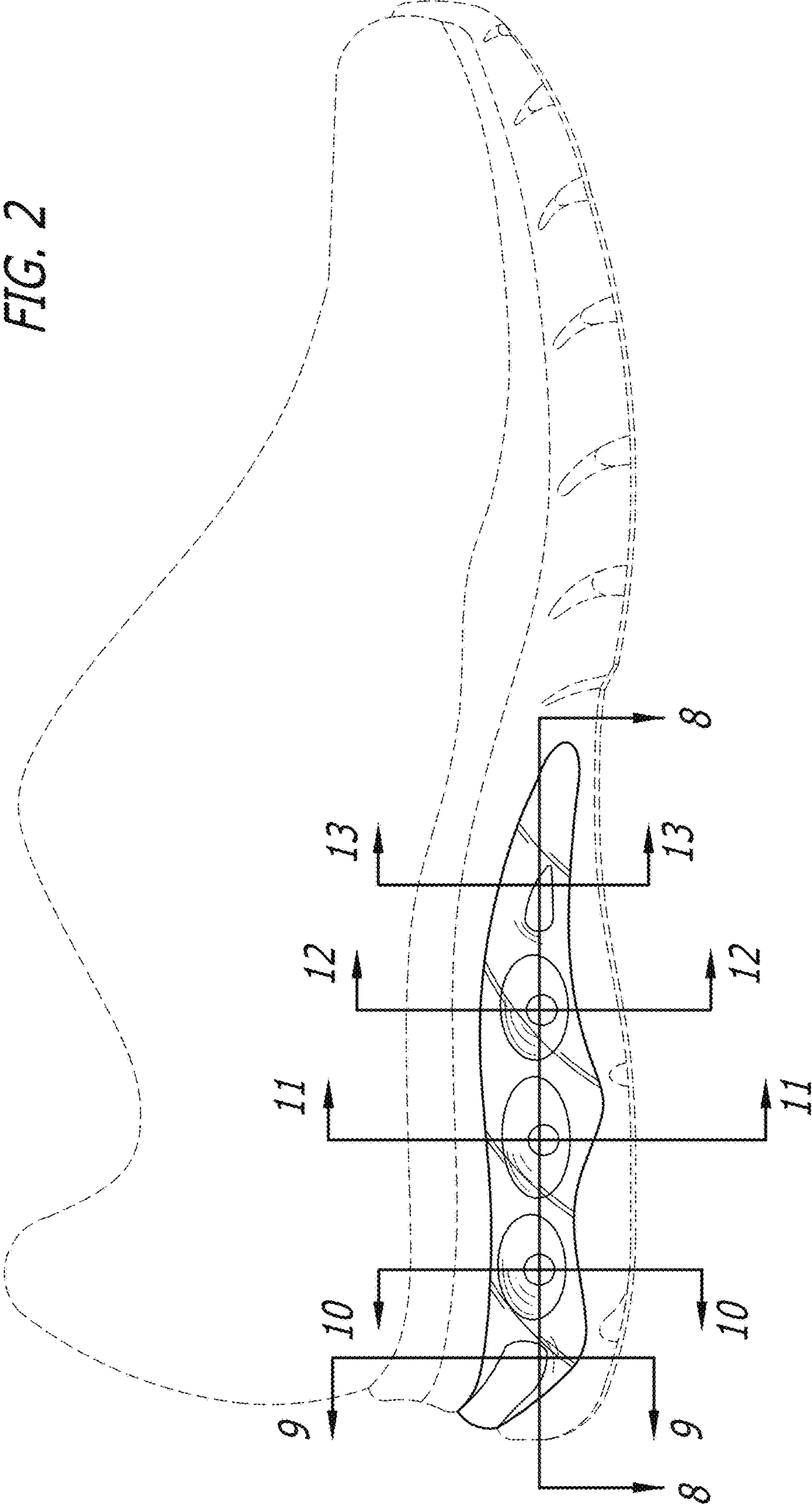

FIG. 2



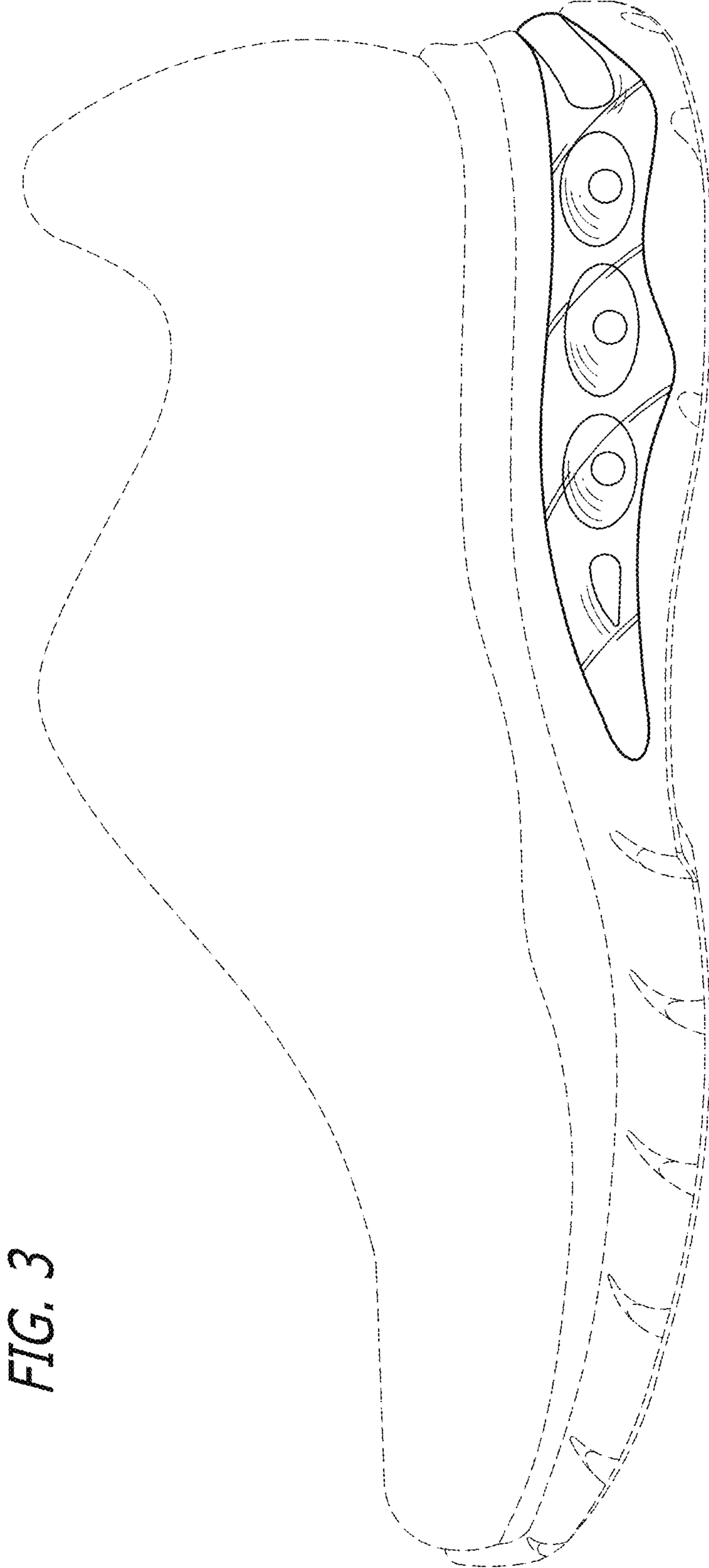

FIG. 3

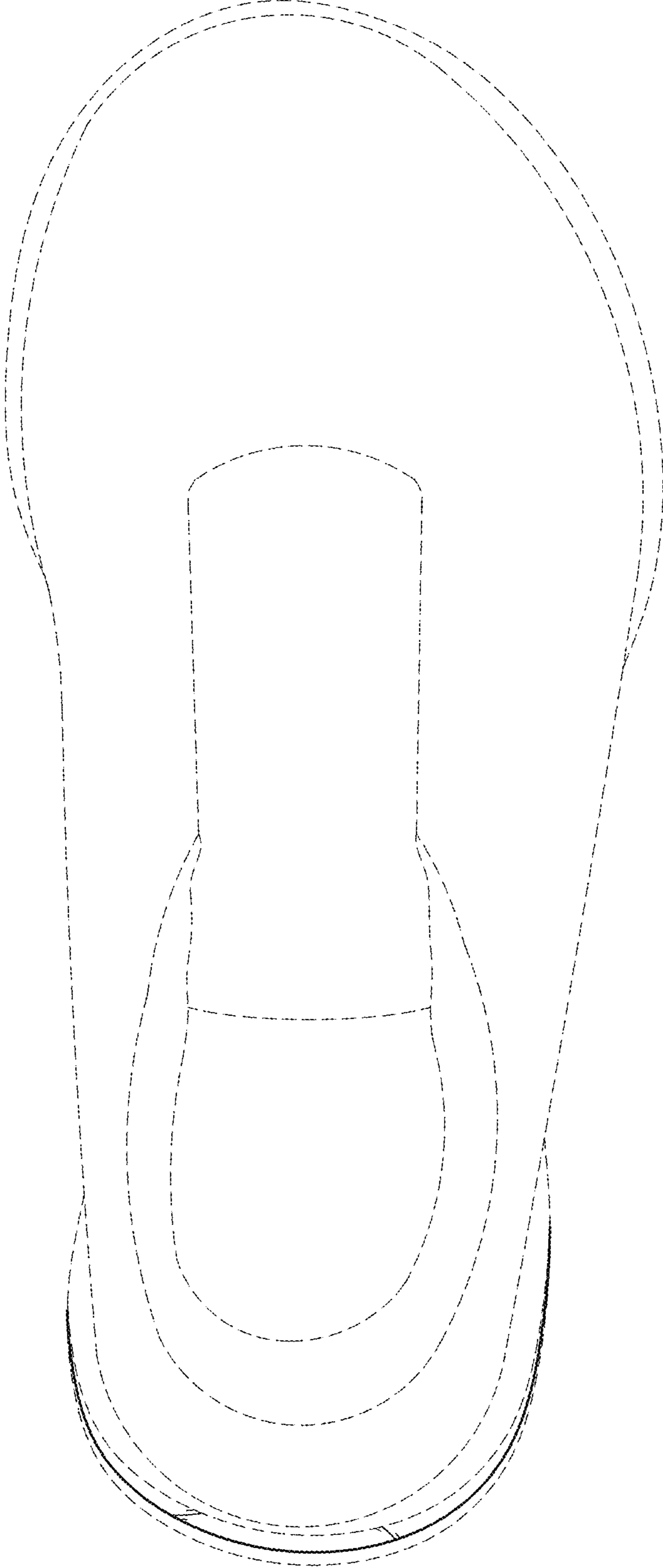

FIG. 4

FIG. 5

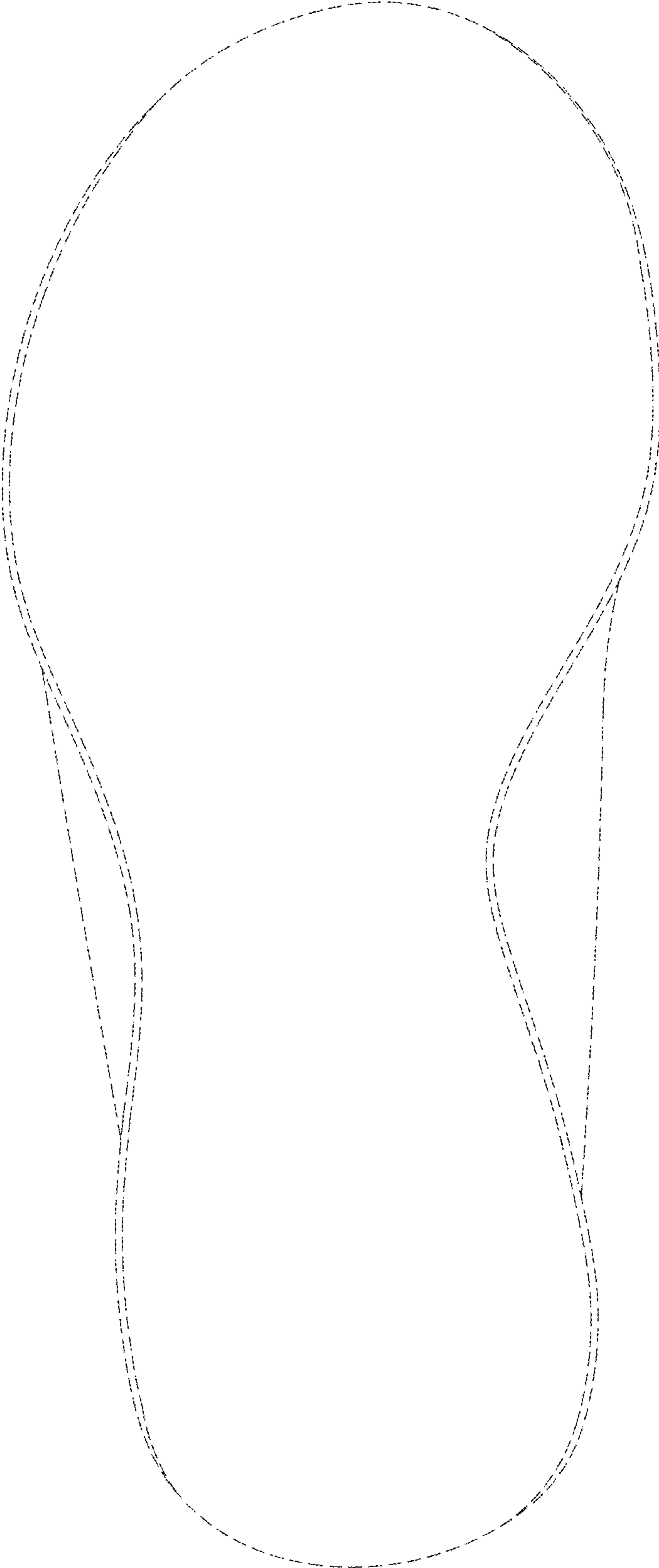

FIG. 7

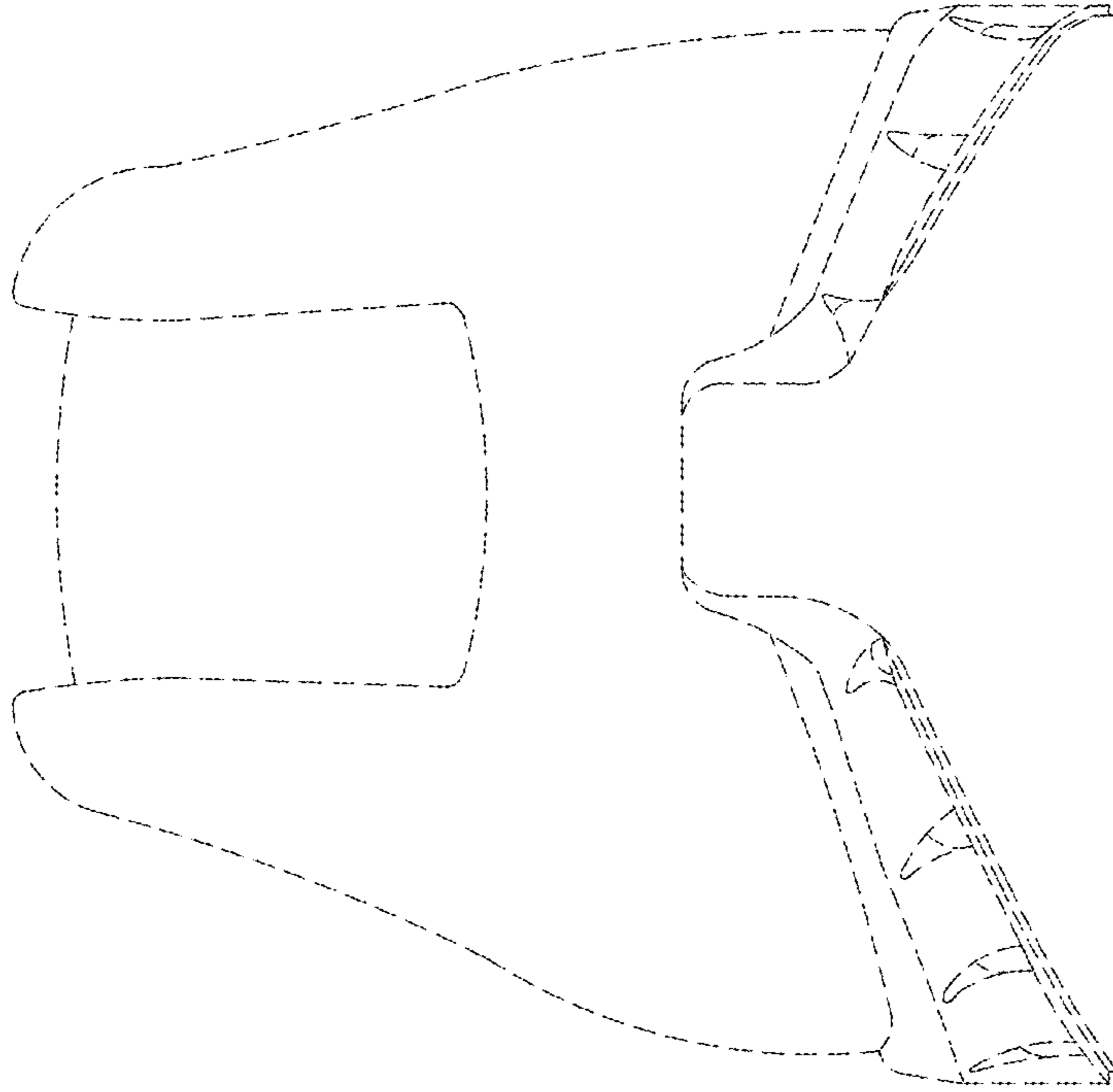
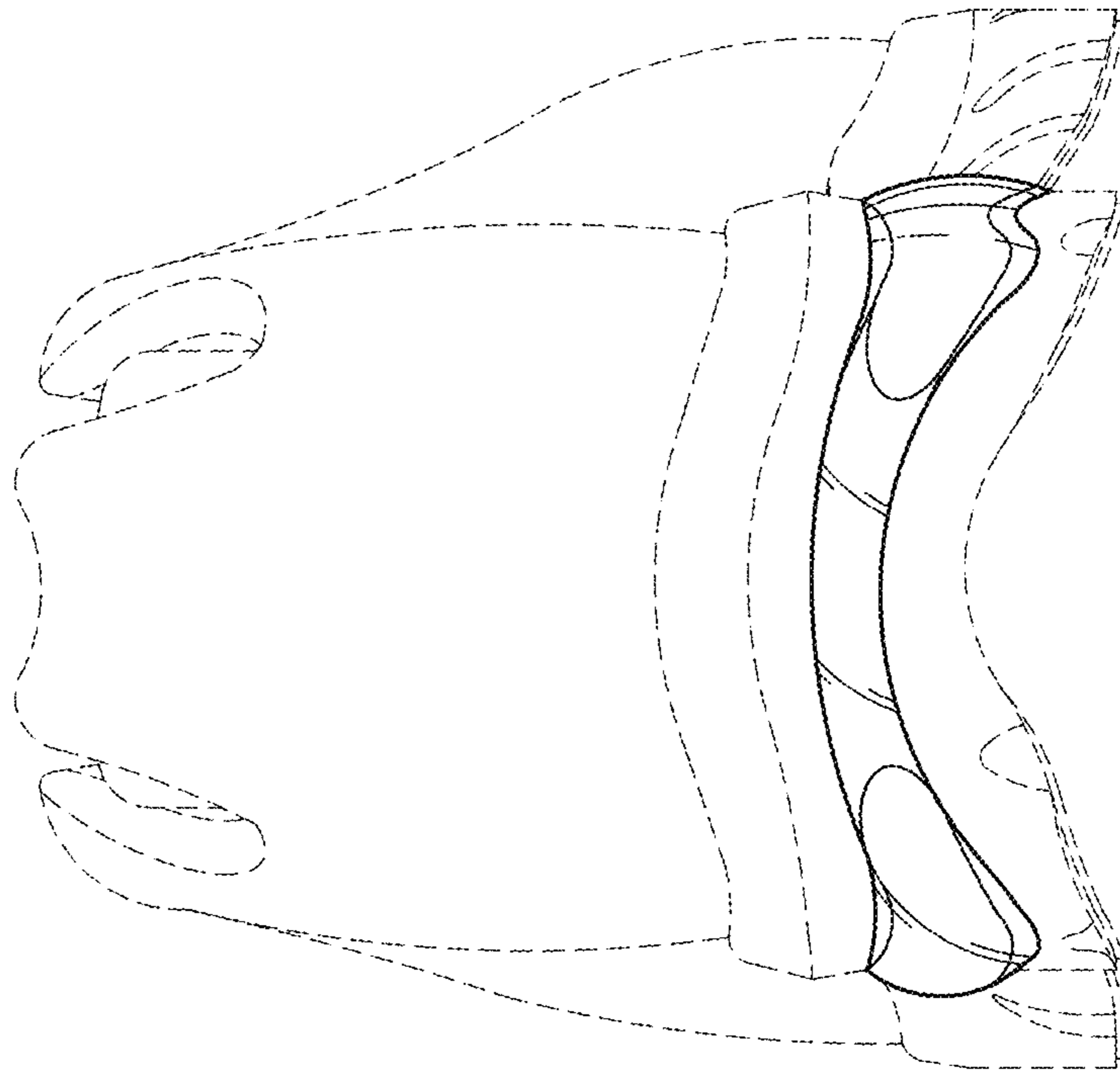

FIG. 6



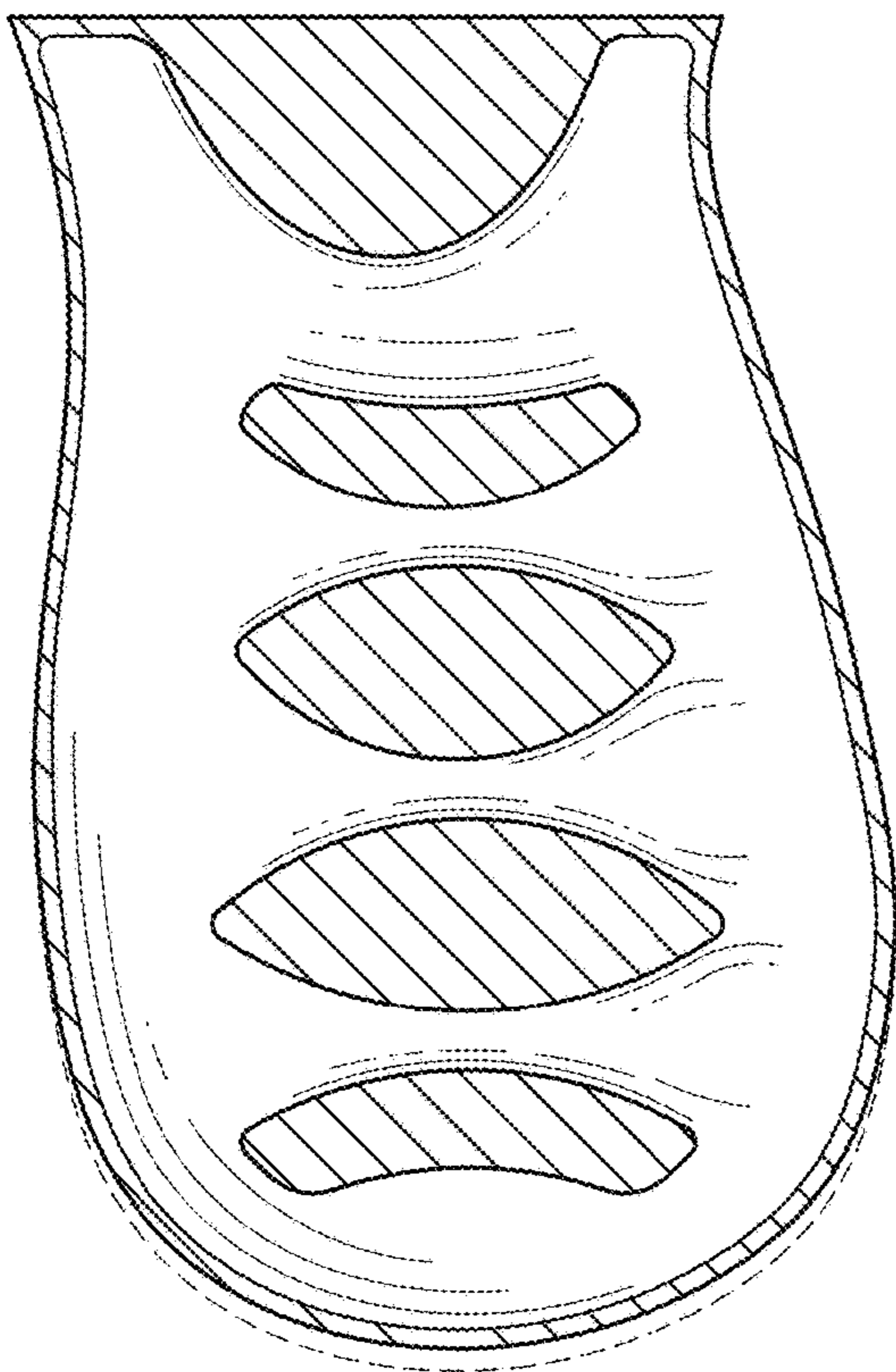

FIG. 8

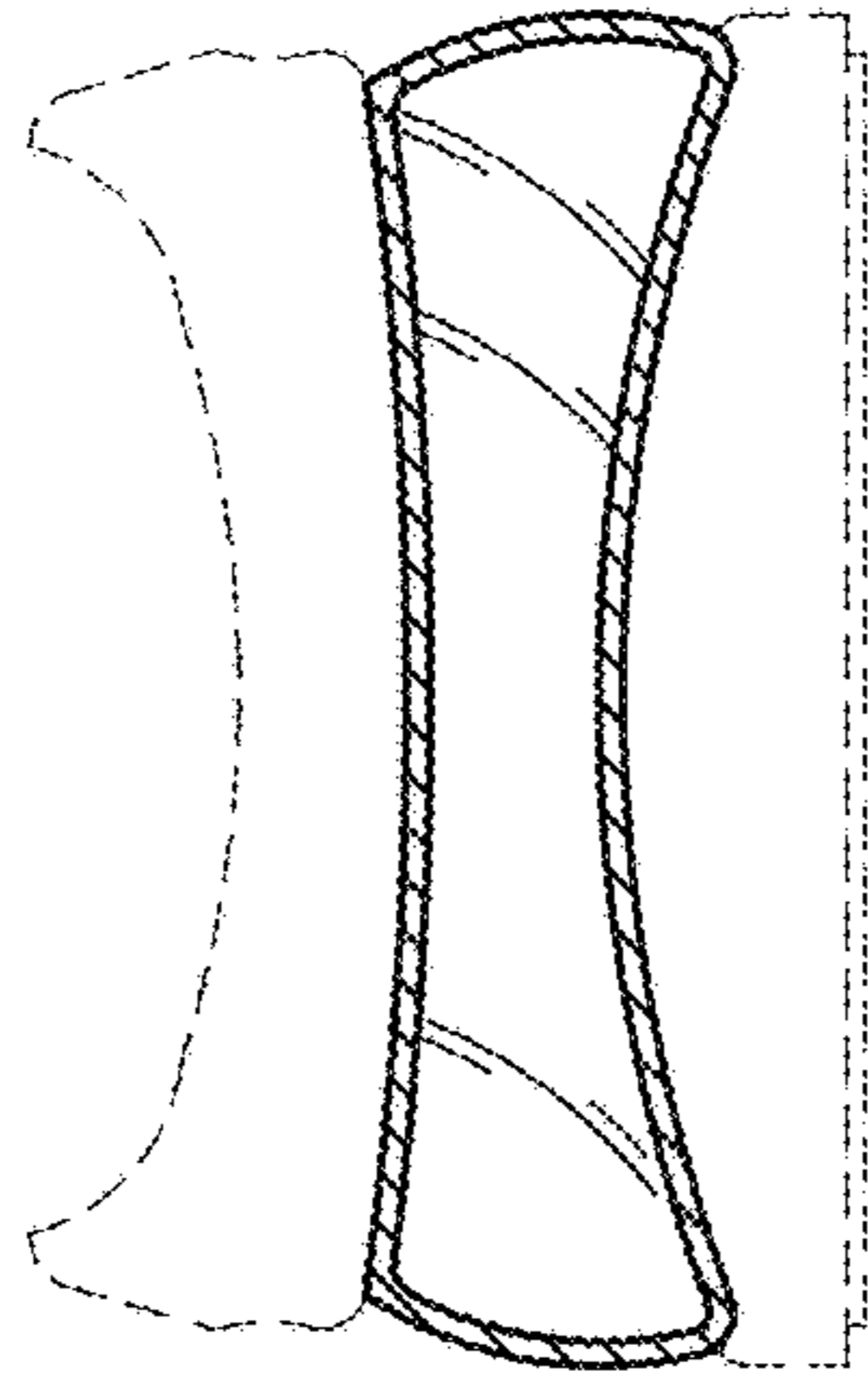

FIG. 9

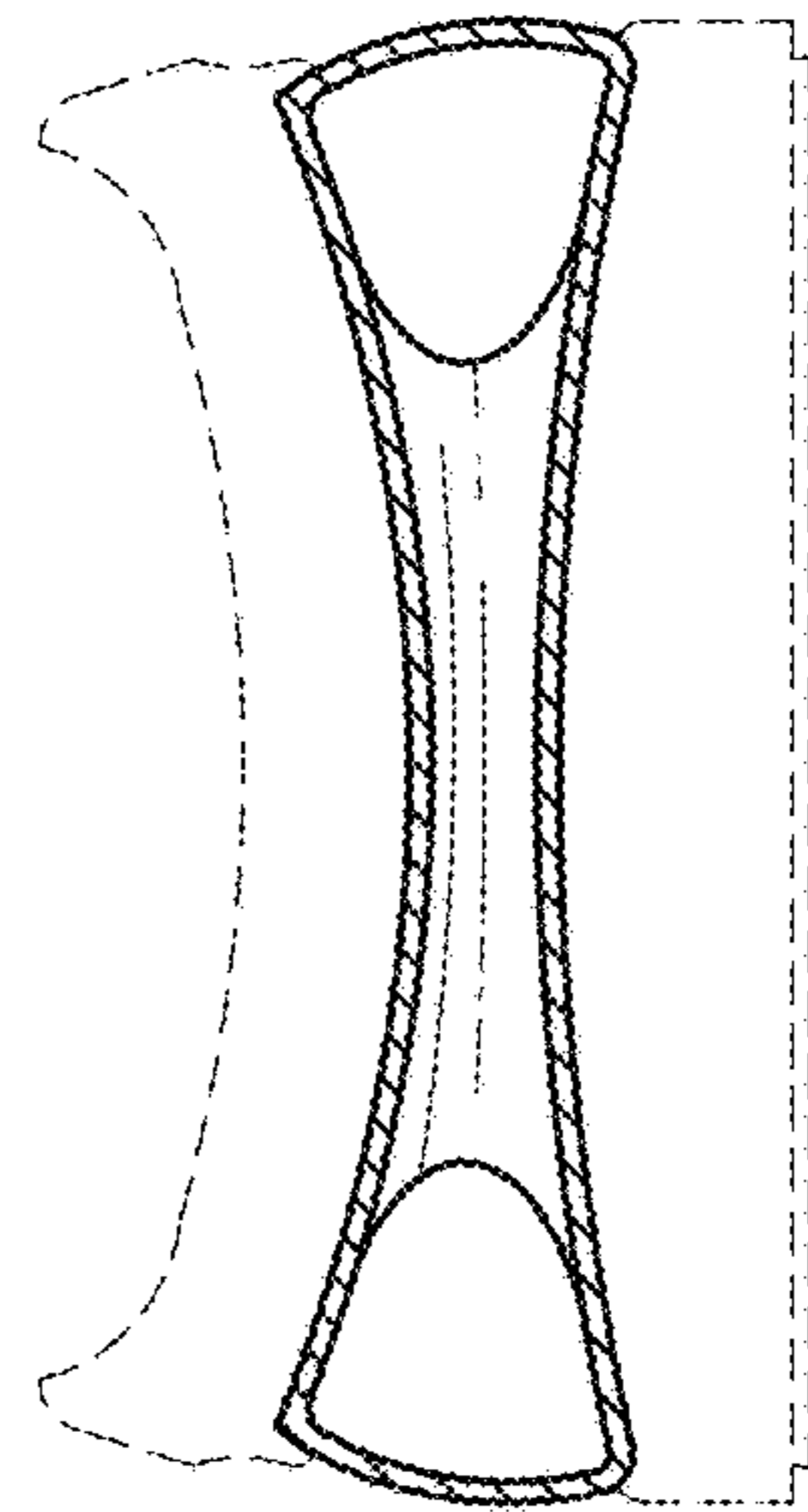

FIG. 10

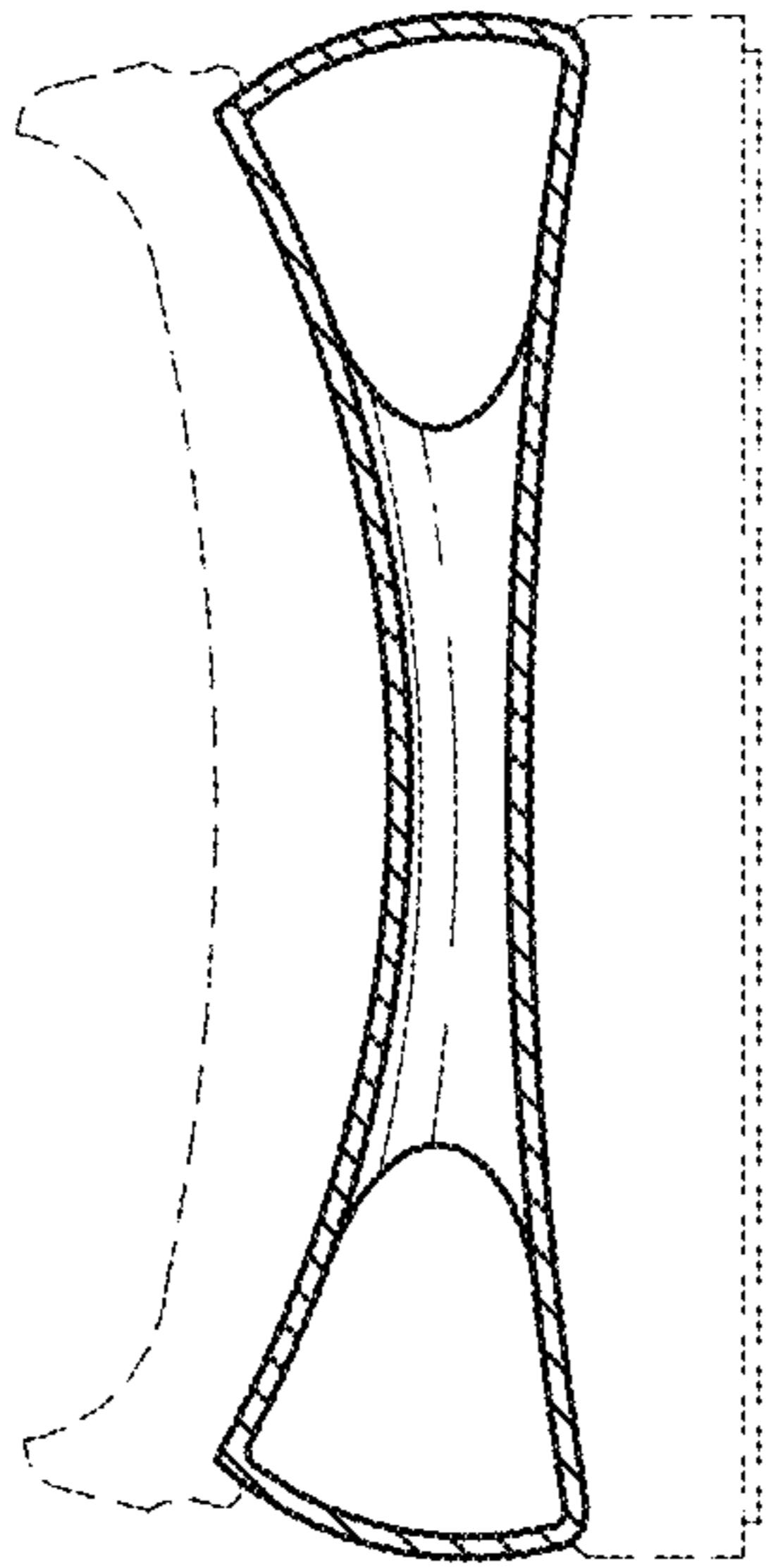

FIG. 11

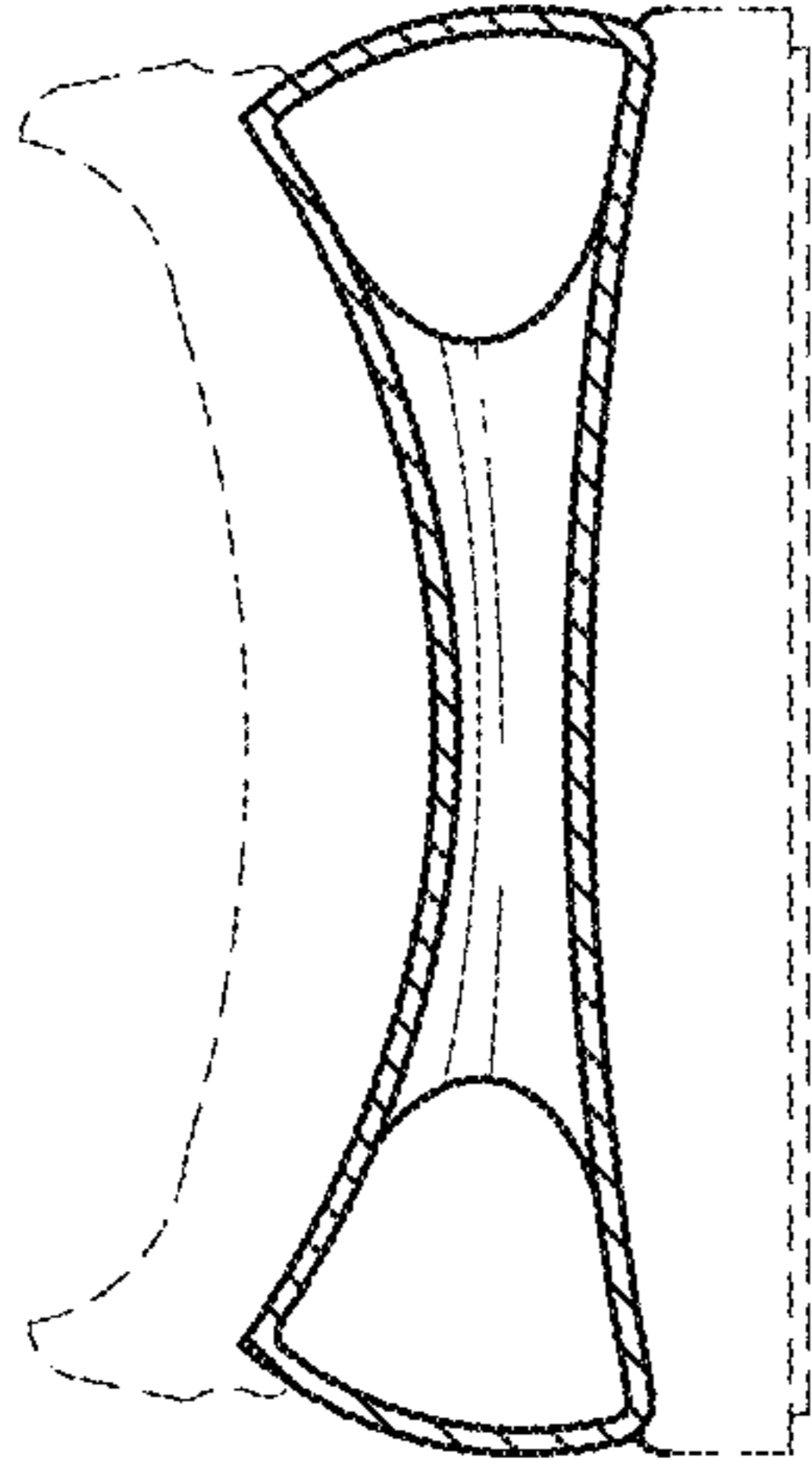

FIG. 12

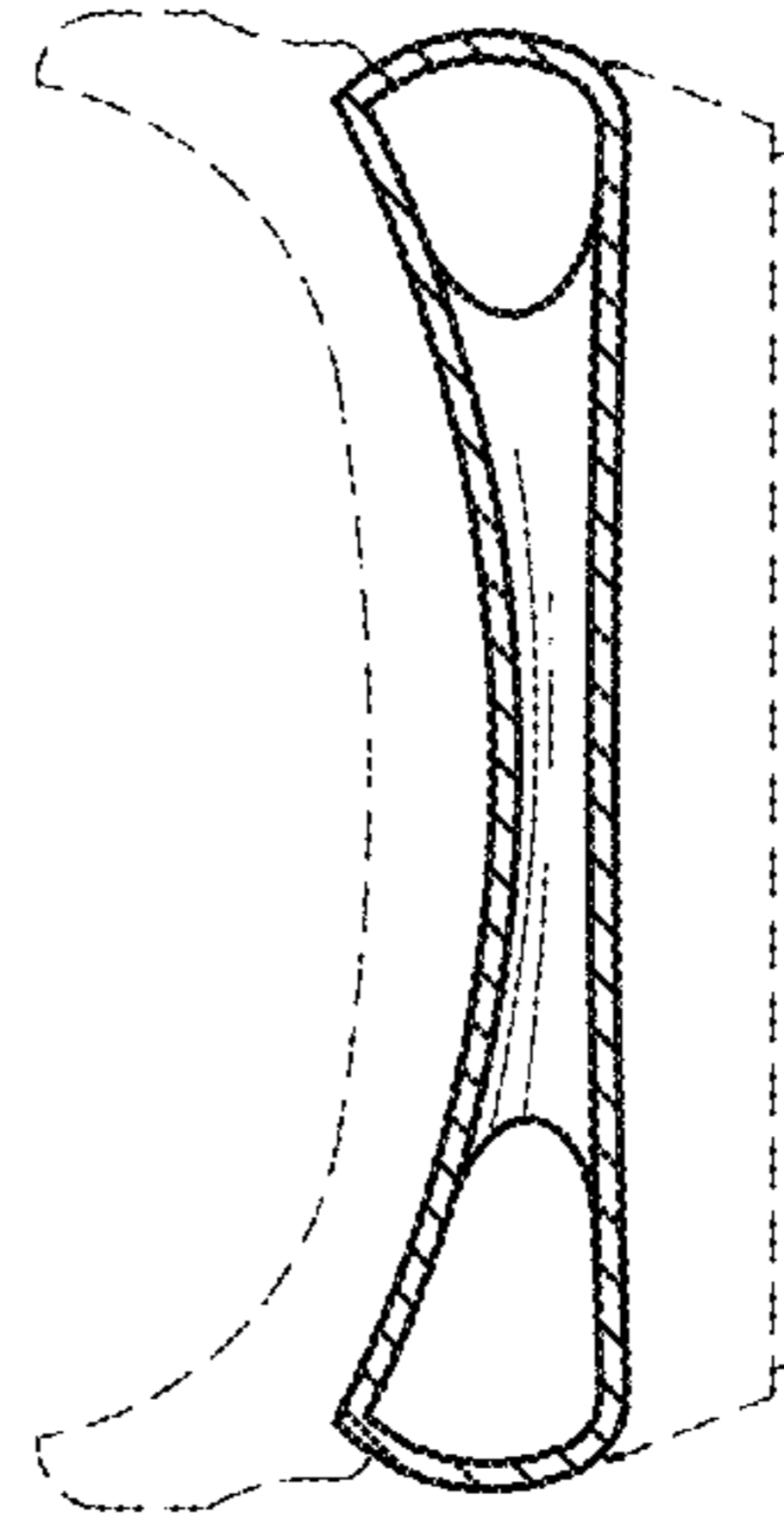

FIG. 13