

US00D773021S

(12) **United States Design Patent** (10) **Patent No.:** **US D773,021 S**
Niki (45) **Date of Patent:** **** Nov. 29, 2016**

(54) **AIR CONDITIONER**
(71) Applicant: **Kentarou Niki**, Kusatsu (JP)
(72) Inventor: **Kentarou Niki**, Kusatsu (JP)
(73) Assignee: **DAIKIN INDUSTRIES LTD.**,
Osaka-Shi, Osaka-Fu (JP)
(**) Term: **14 Years**
(21) Appl. No.: **29/502,185**
(22) Filed: **Sep. 12, 2014**

(30) **Foreign Application Priority Data**

Apr. 4, 2014 (JP) 2014-007530

(51) **LOC (10) Cl.** **23-04**

(52) **U.S. Cl.**
USPC **D23/351**

(58) **Field of Classification Search**
USPC D23/314, 317, 324, 325, 328, 329, 330,
D23/332, 333, 335, 341, 342, 351, 353, 354,
D23/355, 356, 357, 359, 364, 365, 366, 370,
D23/385, 386, 388, 393, 499
CPC F24F 1/00; F24F 1/02; F24F 1/08;
F24F 1/42; F24F 1/46; F24F 1/60; F24F
1/0003; F24F 1/007; F24F 1/0011; F24F
3/044; F24F 3/048; F24F 3/16; F24F 7/00;
F24F 7/04; F24F 12/001; F24F 12/006;
F24F 13/20
See application file for complete search history.

(56) **References Cited**

U.S. PATENT DOCUMENTS

D565,158 S * 3/2008 Nagahori D23/351
D613,842 S * 4/2010 Yamashita D23/351

D616,083 S * 5/2010 Saitou D23/351
D621,920 S * 8/2010 Yamana D23/351
D624,167 S * 9/2010 Mishiro D23/351
D632,769 S * 2/2011 Seki D23/351
D637,704 S * 5/2011 Dukes D23/342
D641,846 S * 7/2011 Seki D23/351
D642,248 S * 7/2011 Chouji D23/351
D642,249 S * 7/2011 Seki D23/351
D669,567 S * 10/2012 Yamana D23/351
2011/0211944 A1 * 9/2011 Ohishi F24F 1/0011
415/182.1
2012/0135674 A1 * 5/2012 Uehara F24F 1/0007
454/338

* cited by examiner

Primary Examiner — Susan E Krakower

Assistant Examiner — Lisa A Grabenstetter

(74) *Attorney, Agent, or Firm* — Manabu Kanesaka

(57) **CLAIM**

The ornamental design for an air conditioner, as shown and described.

DESCRIPTION

FIG. 1 is a perspective view of an air conditioner showing my new design;
FIG. 2 is a front view thereof;
FIG. 3 is a rear view thereof;
FIG. 4 is a top plan view thereof;
FIG. 5 is a bottom plan view thereof;
FIG. 6 is a left side view thereof;
FIG. 7 is a right side view thereof; and,
FIG. 8 is an enlarged cross-sectional view thereof along the line 8-8 in FIG. 2.
The broken lines depict portions of the air conditioner that form no part of claimed design.

1 Claim, 5 Drawing Sheets

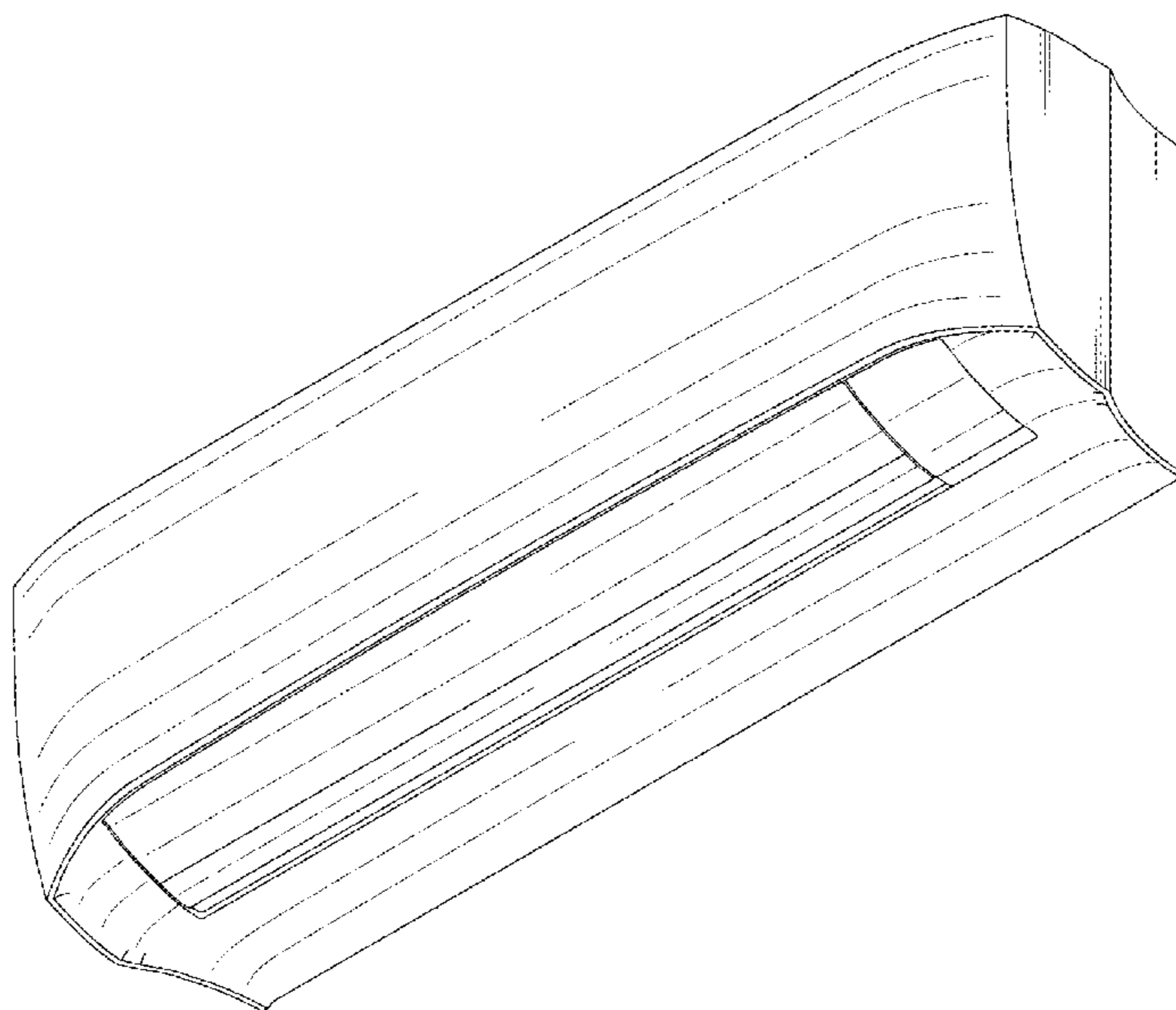

Fig.1

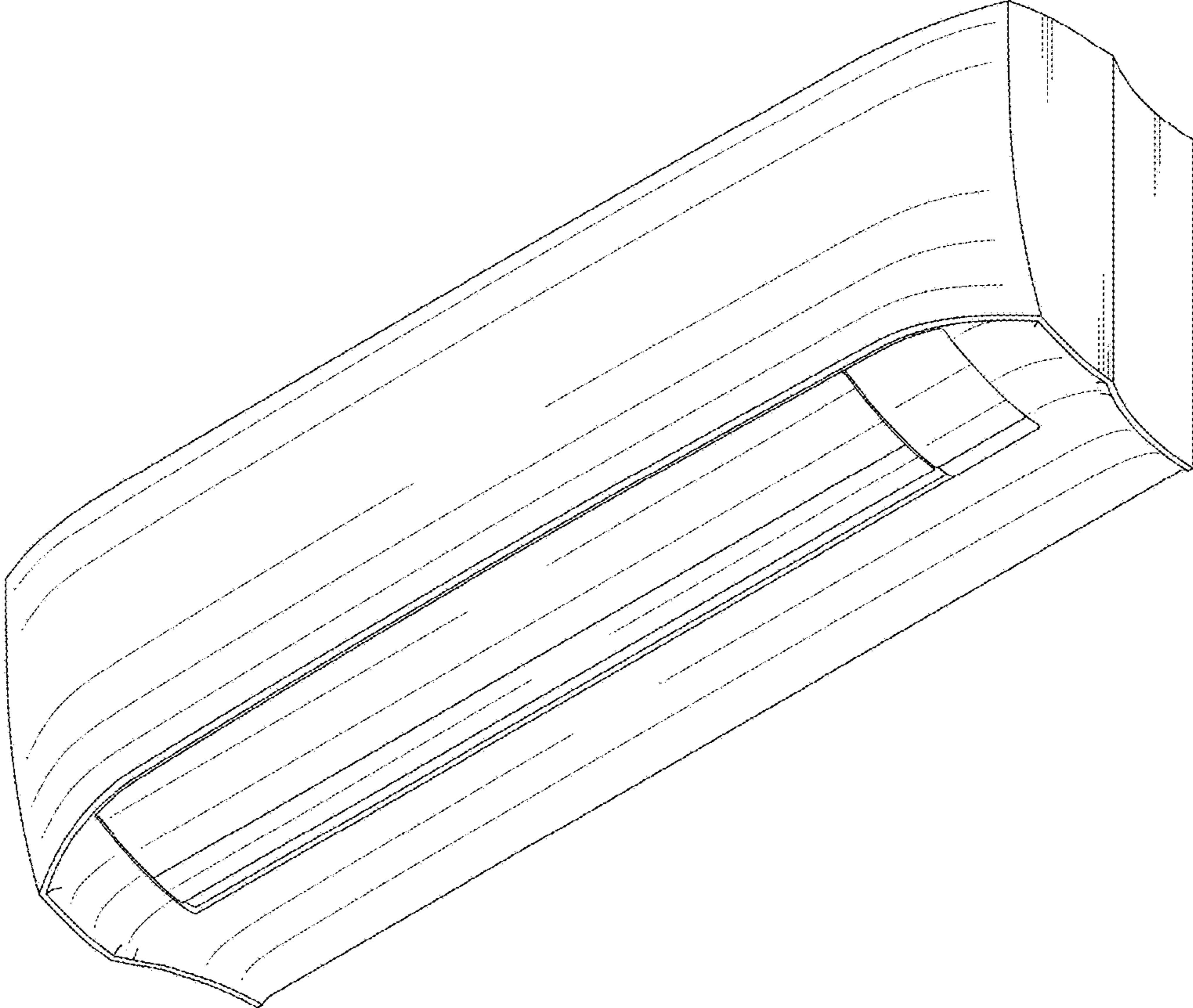
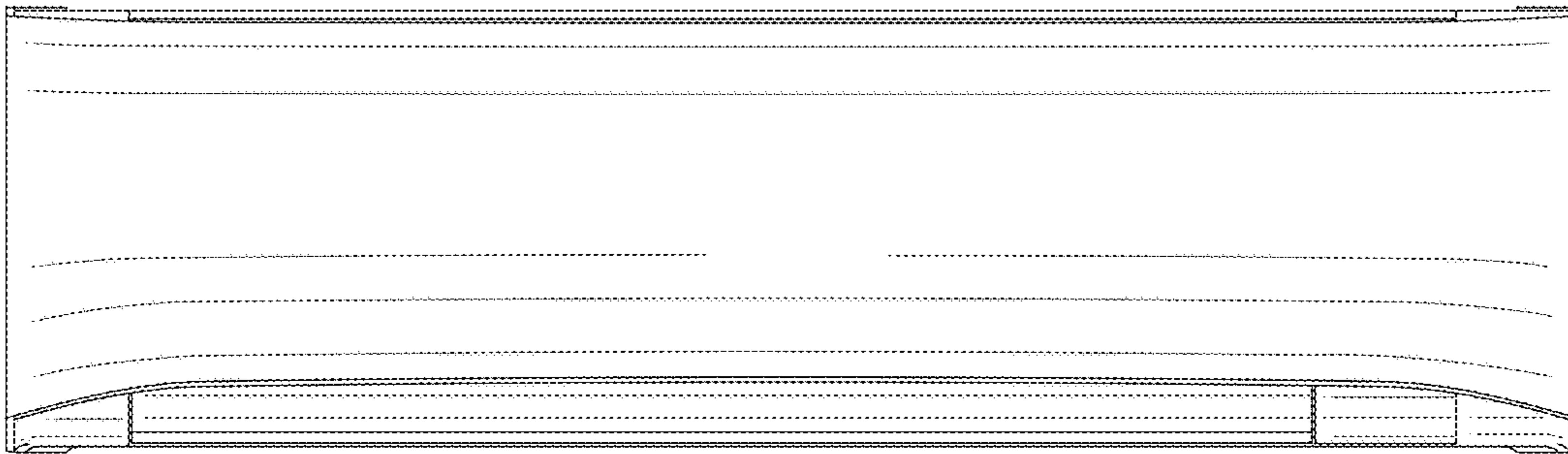

Fig.2

8 ←



8 ←

Fig.3

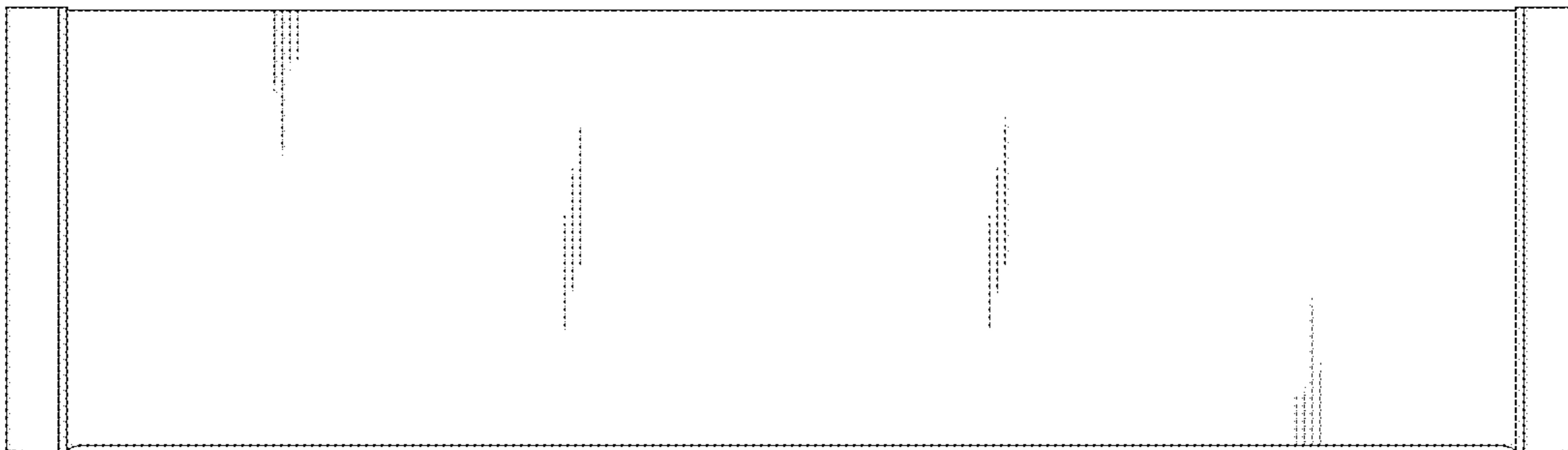

Fig.4

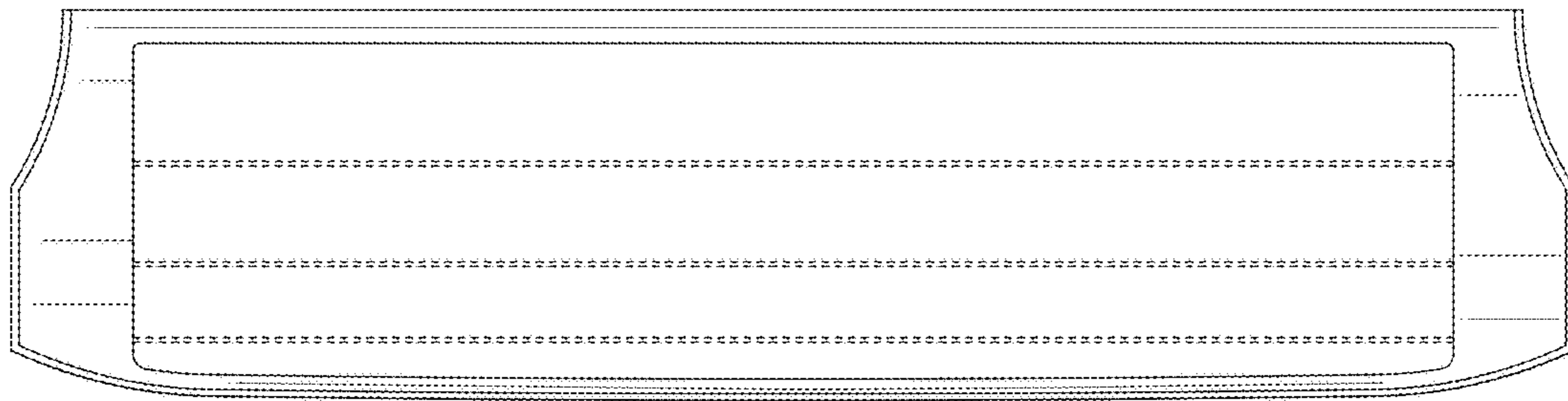

Fig.5

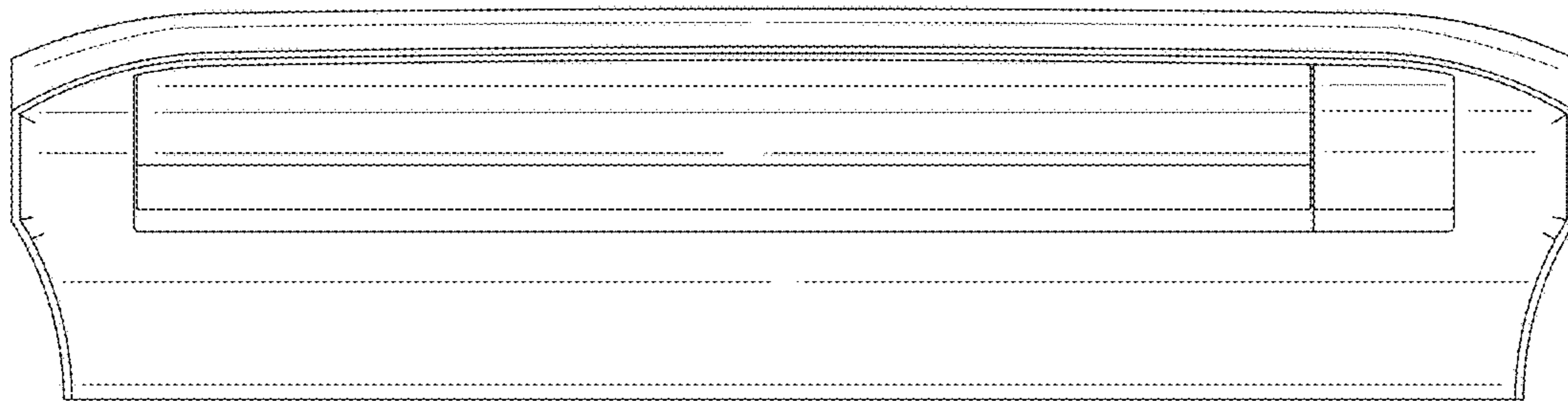

Fig.6

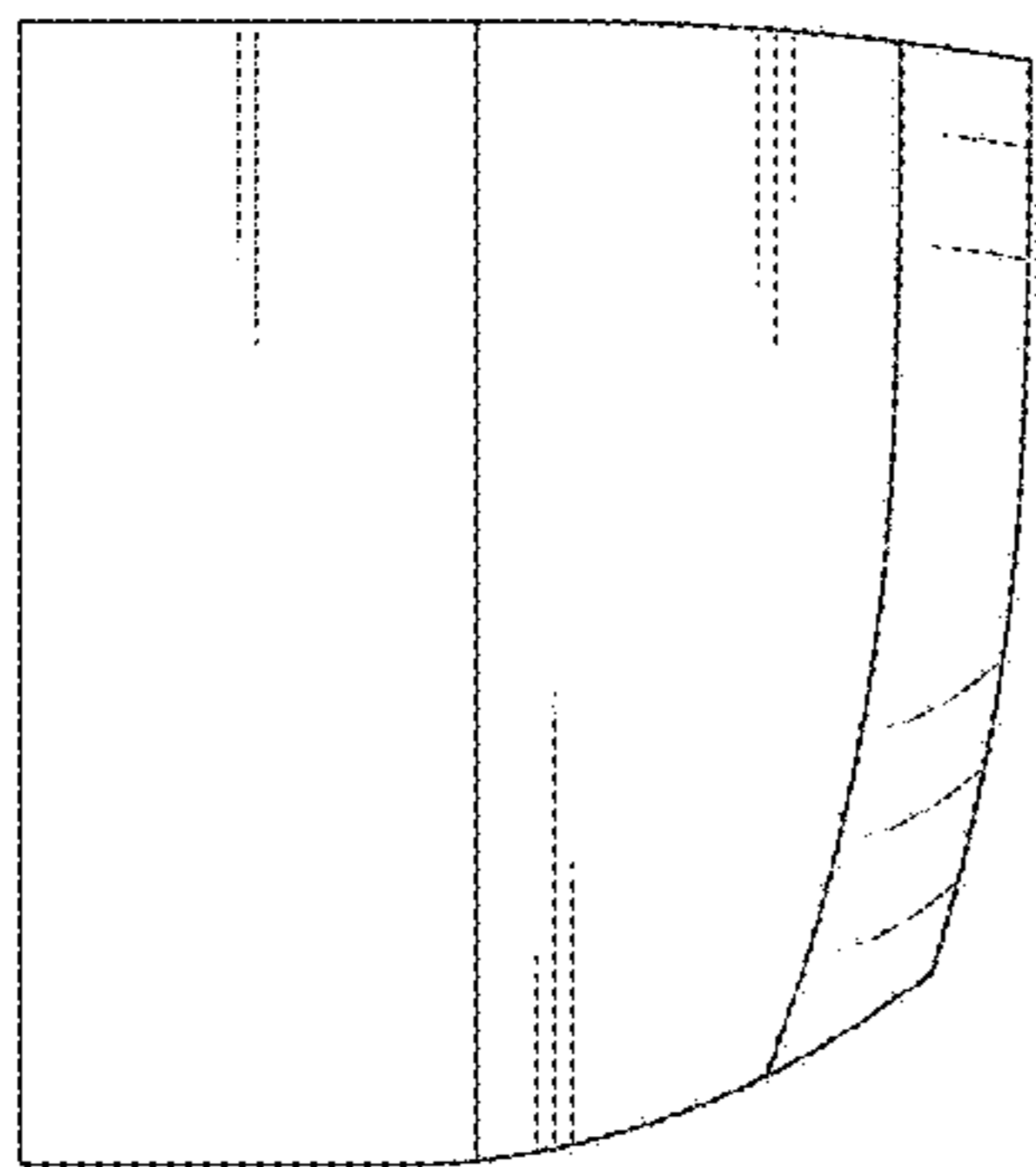

Fig.7

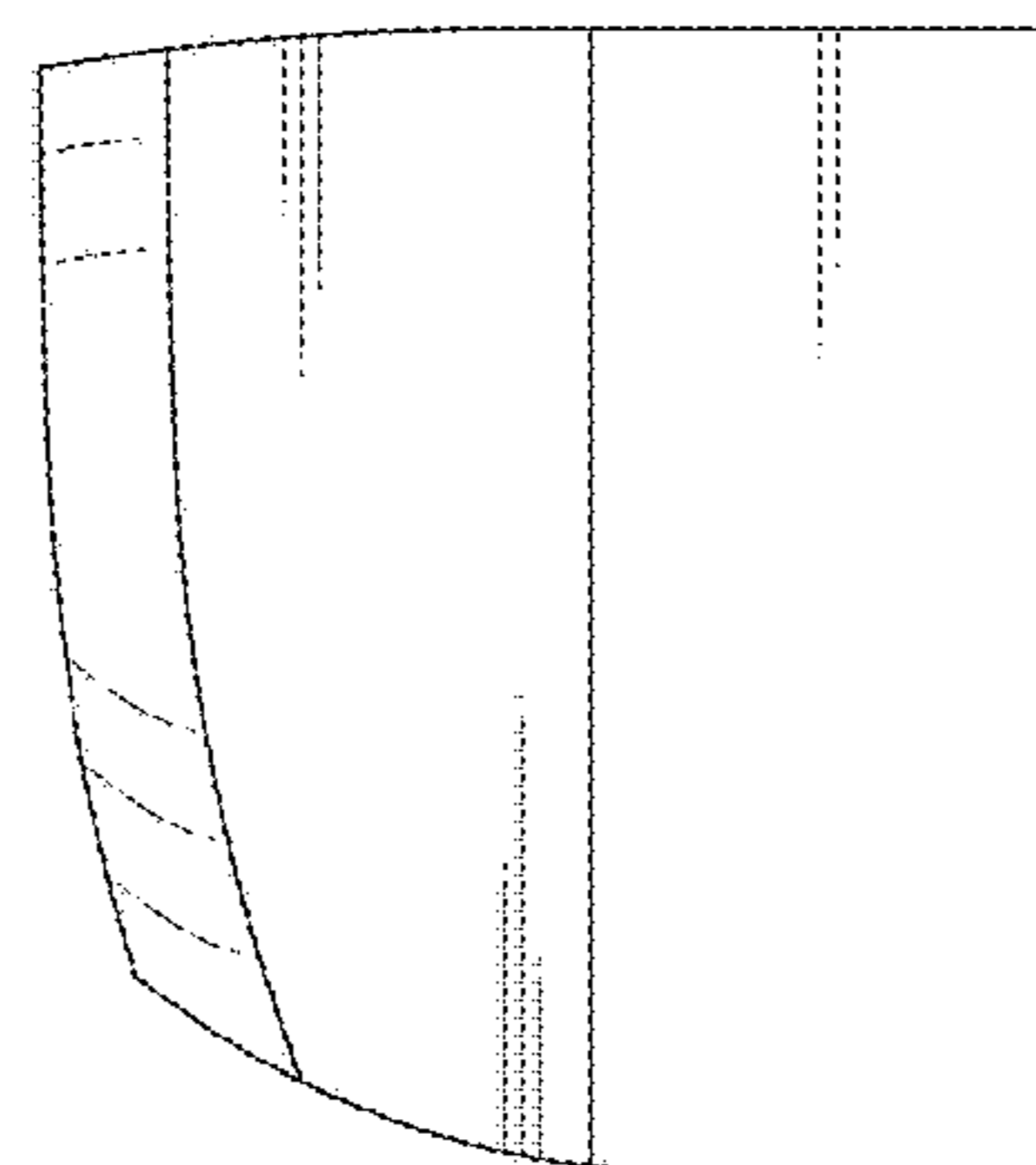

Fig.8

