



US00D772816S

(12) **United States Design Patent** (10) **Patent No.:** **US D772,816 S**
DeKeuster (45) **Date of Patent:** **** Nov. 29, 2016**

(54) **BATTERY MODULE VENT**

OTHER PUBLICATIONS

(71) Applicant: **Johnson Controls Technology Company**, Holland, WI (US)

PCT/US2016/013748 International Search Report and Written Opinion dated May 17, 2016.

(72) Inventor: **Richard M. DeKeuster**, Racine, WI (US)

Primary Examiner — Rosemary K Tarcza
Assistant Examiner — James Thorn, Sr.

(73) Assignee: **Johnson Controls Technology Company**, Holland, MI (US)

(74) *Attorney, Agent, or Firm* — Fletcher Yoder P.C.

(**) Term: **14 Years**

(57) **CLAIM**

The ornamental design for a battery module vent, as shown and described.

(21) Appl. No.: **29/518,931**

DESCRIPTION

(22) Filed: **Feb. 27, 2015**

(51) **LOC (10) Cl.** **13-03**

(52) **U.S. Cl.**
USPC **D13/119**

(58) **Field of Classification Search**
USPC D13/102–106, 118–119, 184, 110;
429/96–100, 163, 176
CPC ... Y02E 60/12; Y02E 60/122; Y02E 60/124;
Y02E 60/50; H01M 2/02; H01M 2/0202;
H01M 2/022; H01M 2/0207; H01M 2/0212;
H01M 2/1061; H01M 2/1022; H01M 2/1055;
H01M 2/1066; H01M 2/105; H01M 2/204;
H01M 10/4257; H01M 10/0436; H01M
10/48

See application file for complete search history.

FIG. 1 is a front perspective view of a battery module vent showing my new design;
FIG. 2 is a top plan thereof;
FIG. 3 is a bottom plan view thereof;
FIG. 4 is a front elevation view thereof;
FIG. 5 is a rear elevation view thereof;
FIG. 6 is a left side view thereof;
FIG. 7 is a right side view thereof;
FIG. 8 is a front top perspective view, shown with handle in closed position;
FIG. 9 is a top plan view of FIG. 8;
FIG. 10 is a bottom plan view of FIG. 8;
FIG. 11 is a front elevation view of FIG. 8;
FIG. 12 is a rear elevation view of FIG. 8;
FIG. 13 is a left side view of FIG. 8;
FIG. 14 is a right side view of FIG. 8;
FIG. 15 is a front top perspective view, shown with handle in open position;
FIG. 16 is a top plan view of FIG. 15;
FIG. 17 is a bottom plan view of FIG. 15;
FIG. 18 is a front elevation view of FIG. 15;
FIG. 19 is rear elevation view of FIG. 15;
FIG. 20 is a left side view of FIG. 15; and,
FIG. 21 is a right side view of FIG. 15.
The broken lines shown in the drawings are included for the purpose of illustrating environmental structure and form no part of the claimed design.

(56) **References Cited**

U.S. PATENT DOCUMENTS

D264,961 S * 6/1982 Oxenreider 429/163
4,752,543 A 6/1988 Anderson et al.

(Continued)

FOREIGN PATENT DOCUMENTS

EP 0499035 8/1992
FR 2681981 4/1993

1 Claim, 11 Drawing Sheets

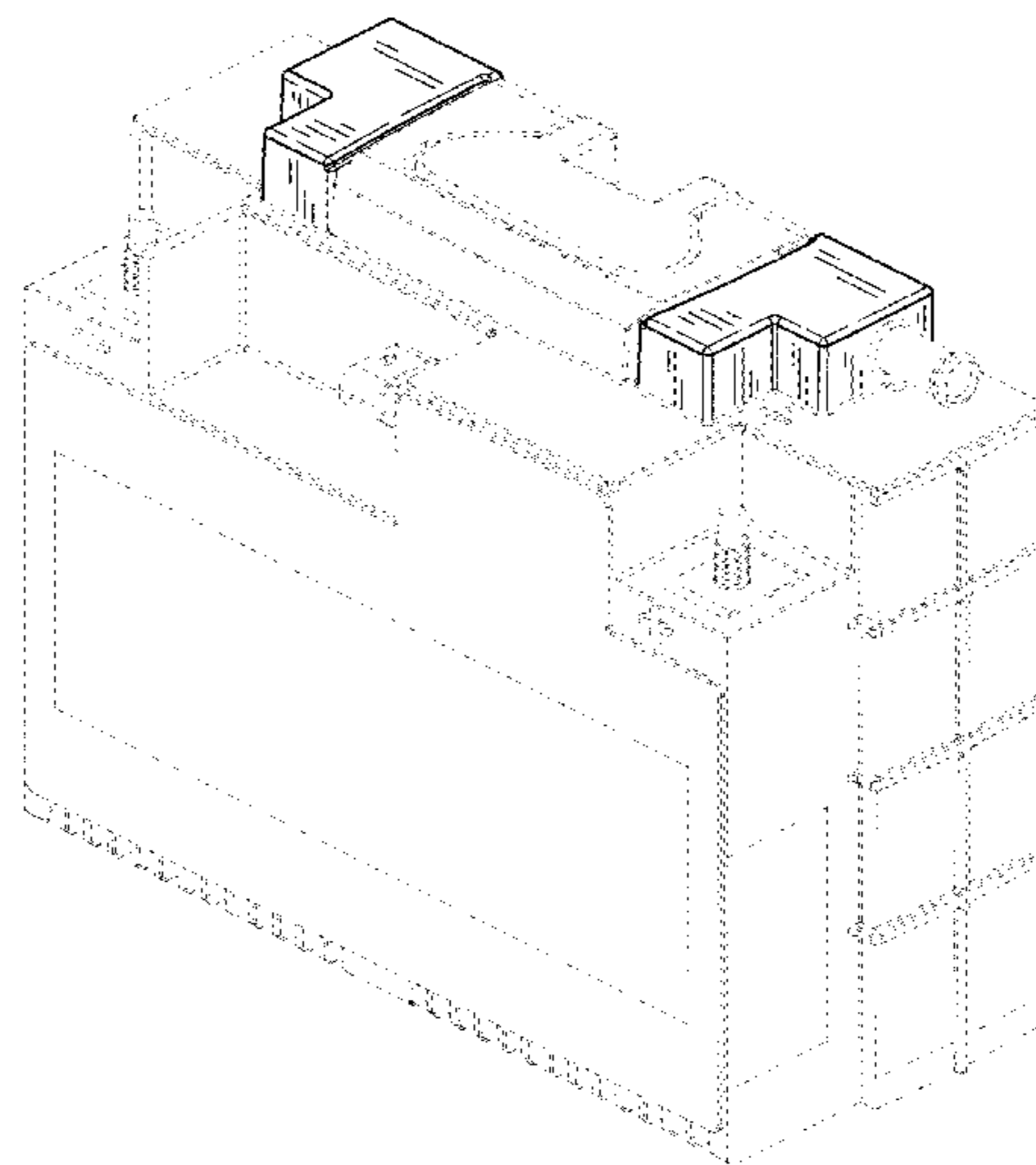

(56)

References Cited

U.S. PATENT DOCUMENTS

D299,639 S 1/1989 Anderson et al.
 D411,826 S * 7/1999 Lamar D13/139.6
 D427,152 S * 6/2000 Black D13/156
 D490,054 S * 5/2004 Johnson D13/119
 D490,055 S * 5/2004 Johnson D13/119
 D490,056 S * 5/2004 Johnson D13/119
 6,929,882 B1 8/2005 Carter
 D525,593 S * 7/2006 Bailey D13/177
 D631,448 S * 1/2011 Wang D13/184
 D631,859 S * 2/2011 Wang D13/184
 D665,363 S * 8/2012 Lin D13/102
 D690,659 S * 10/2013 Peltola D13/158

D707,183 S * 6/2014 Villen Hernandez D13/152
 D721,647 S * 1/2015 DeKeuster D13/104
 D731,426 S * 6/2015 Hong D13/119
 D742,307 S * 11/2015 DeKeuster D13/103
 D745,478 S * 12/2015 Andresen D13/184
 2013/0224541 A1 * 8/2013 Nam H01M 2/1016
 429/90
 2013/0244068 A1 * 9/2013 Kuroda H01M 2/1083
 429/82
 2014/0106196 A1 * 4/2014 Ahn H01M 2/1072
 429/100
 2016/0181581 A1 * 6/2016 Takeshita H01M 2/1055
 429/179
 2016/0185223 A1 * 6/2016 Kim B60L 1/00
 429/100

* cited by examiner

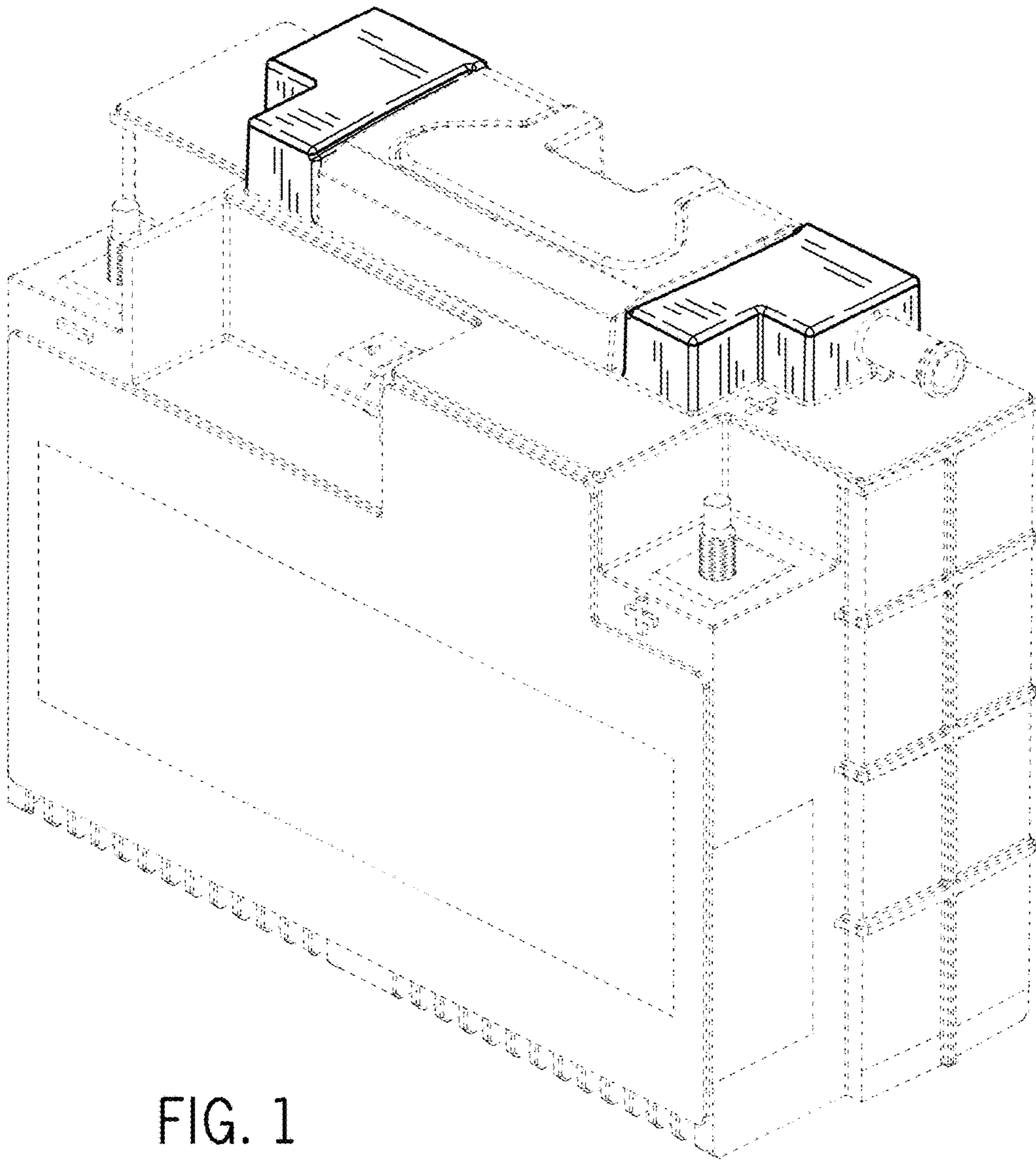

FIG. 1

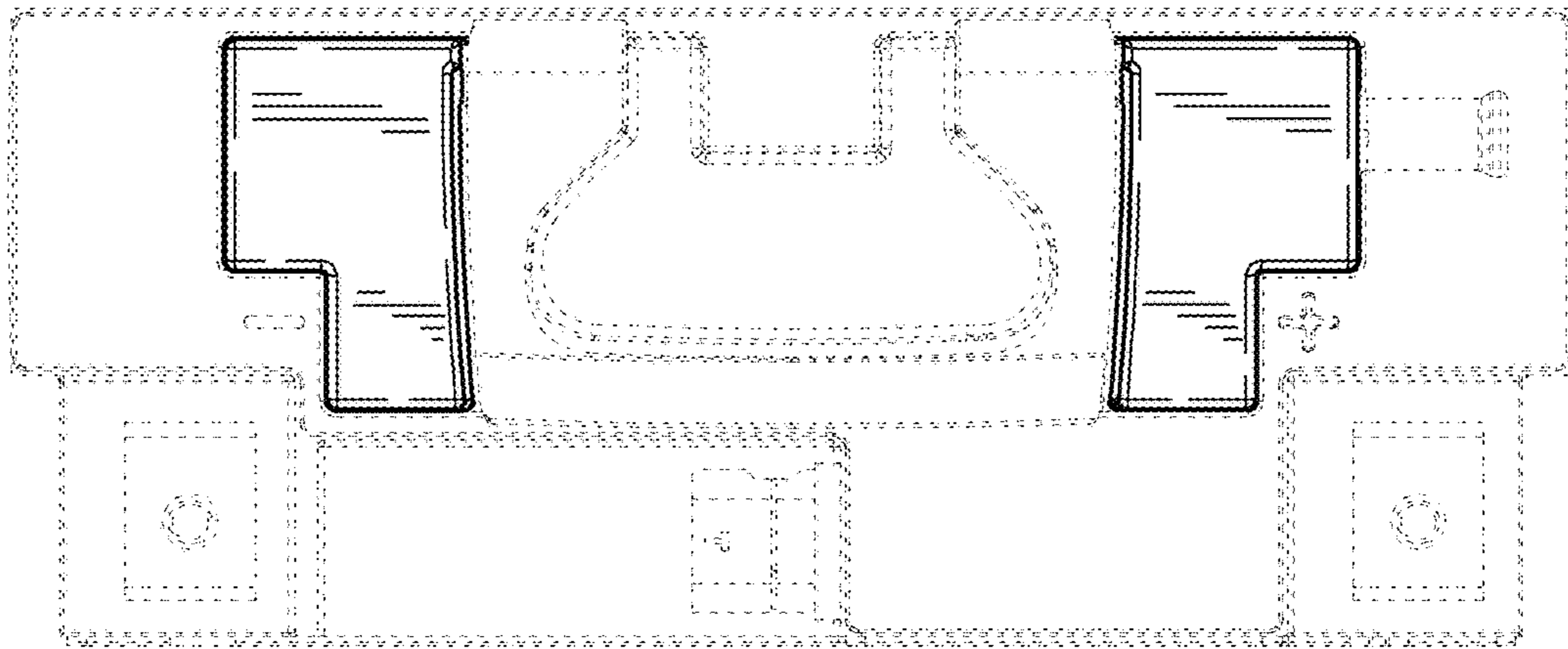

FIG. 2

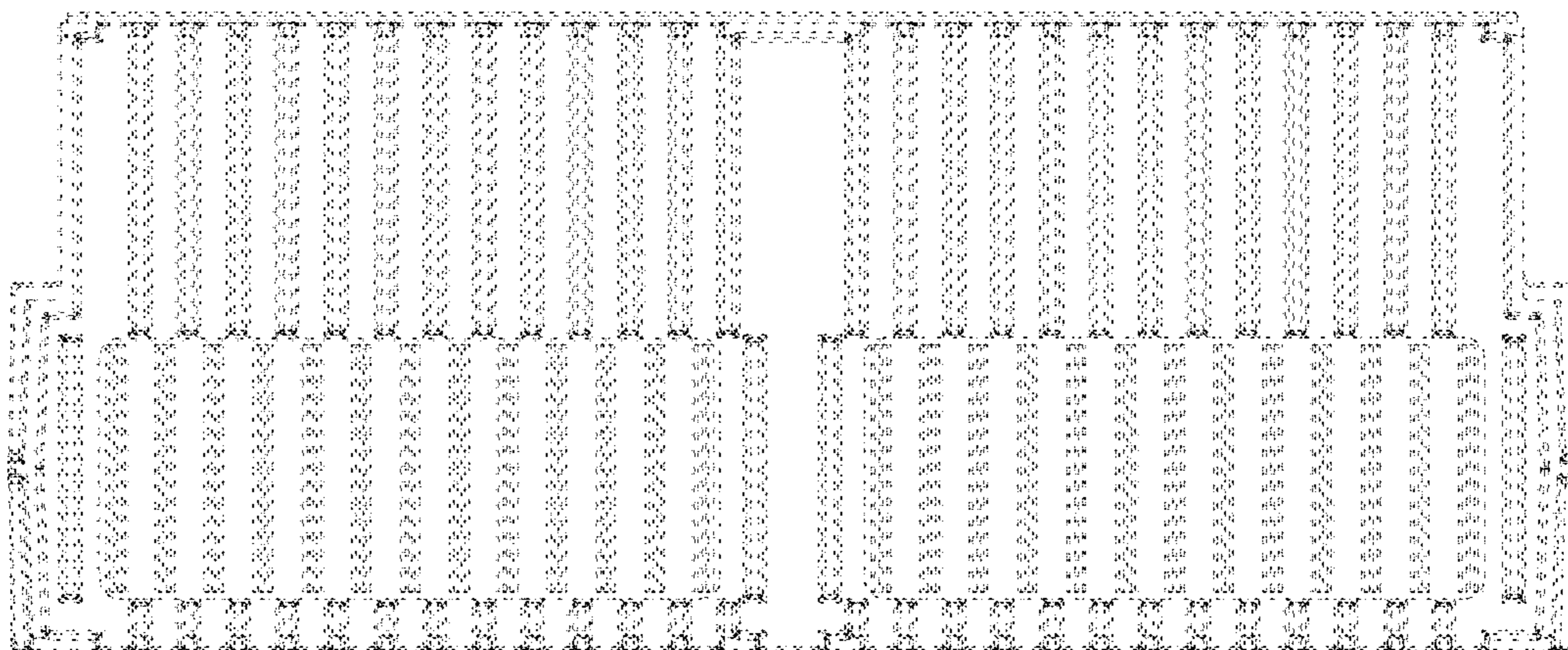

FIG. 3

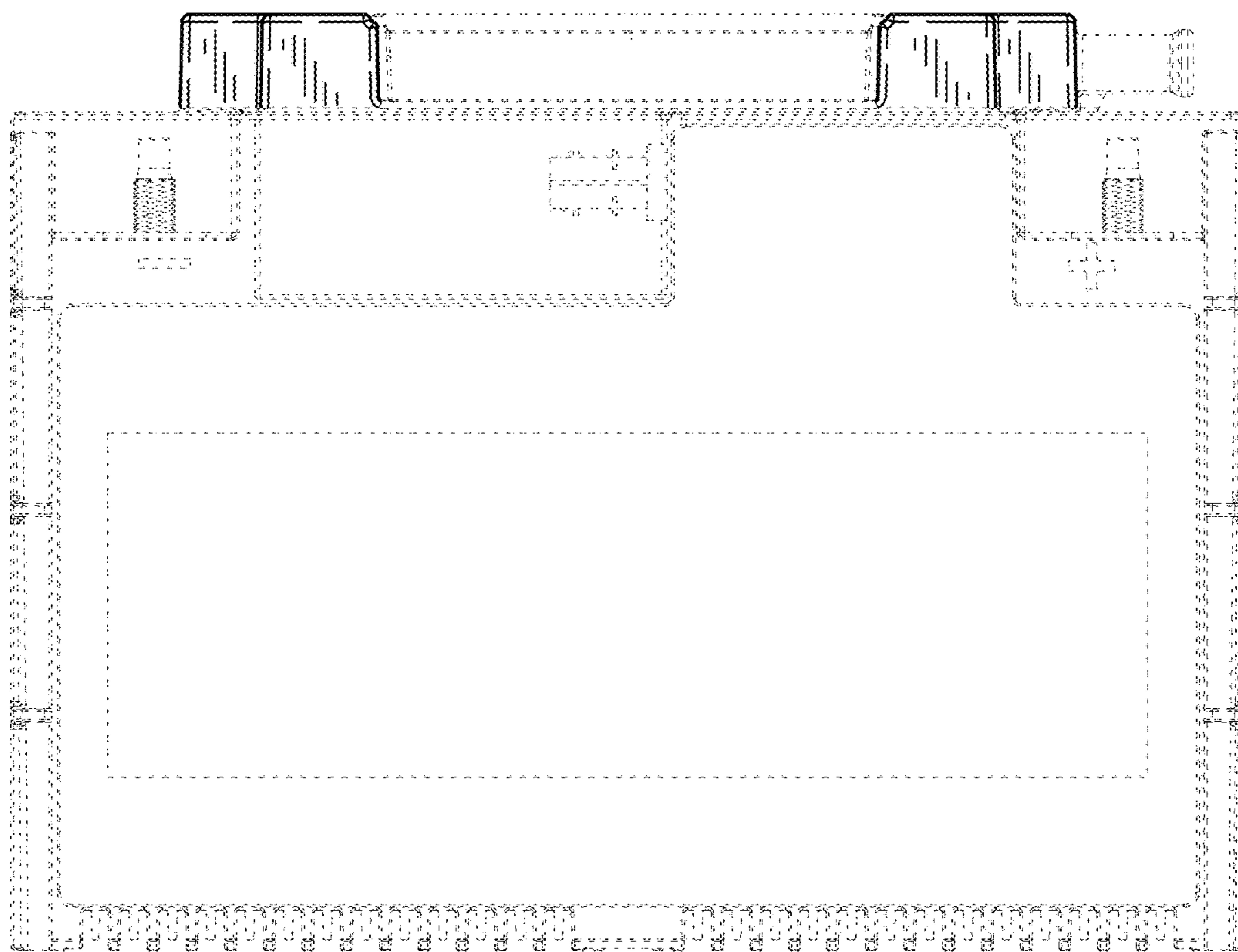

FIG. 4

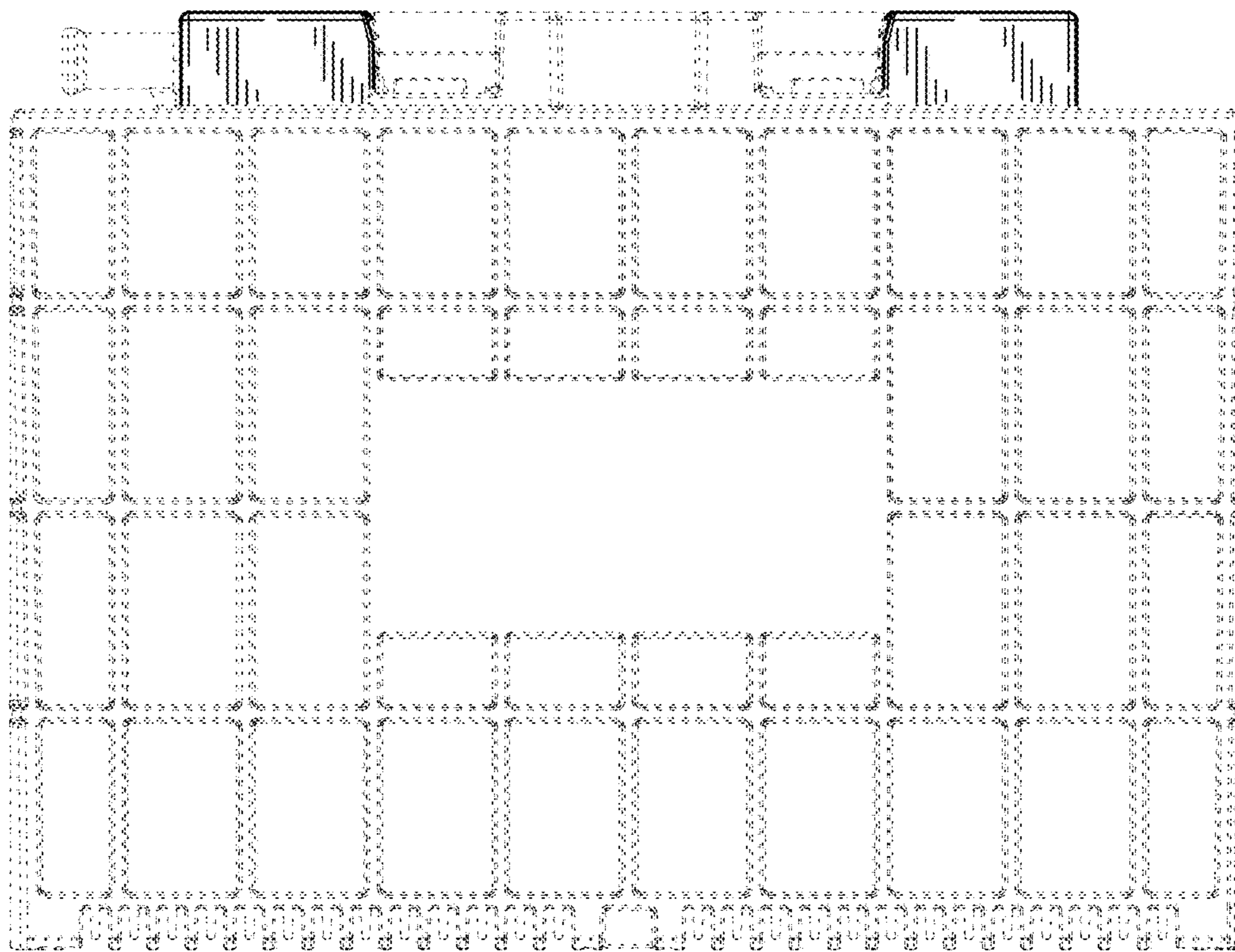

FIG. 5

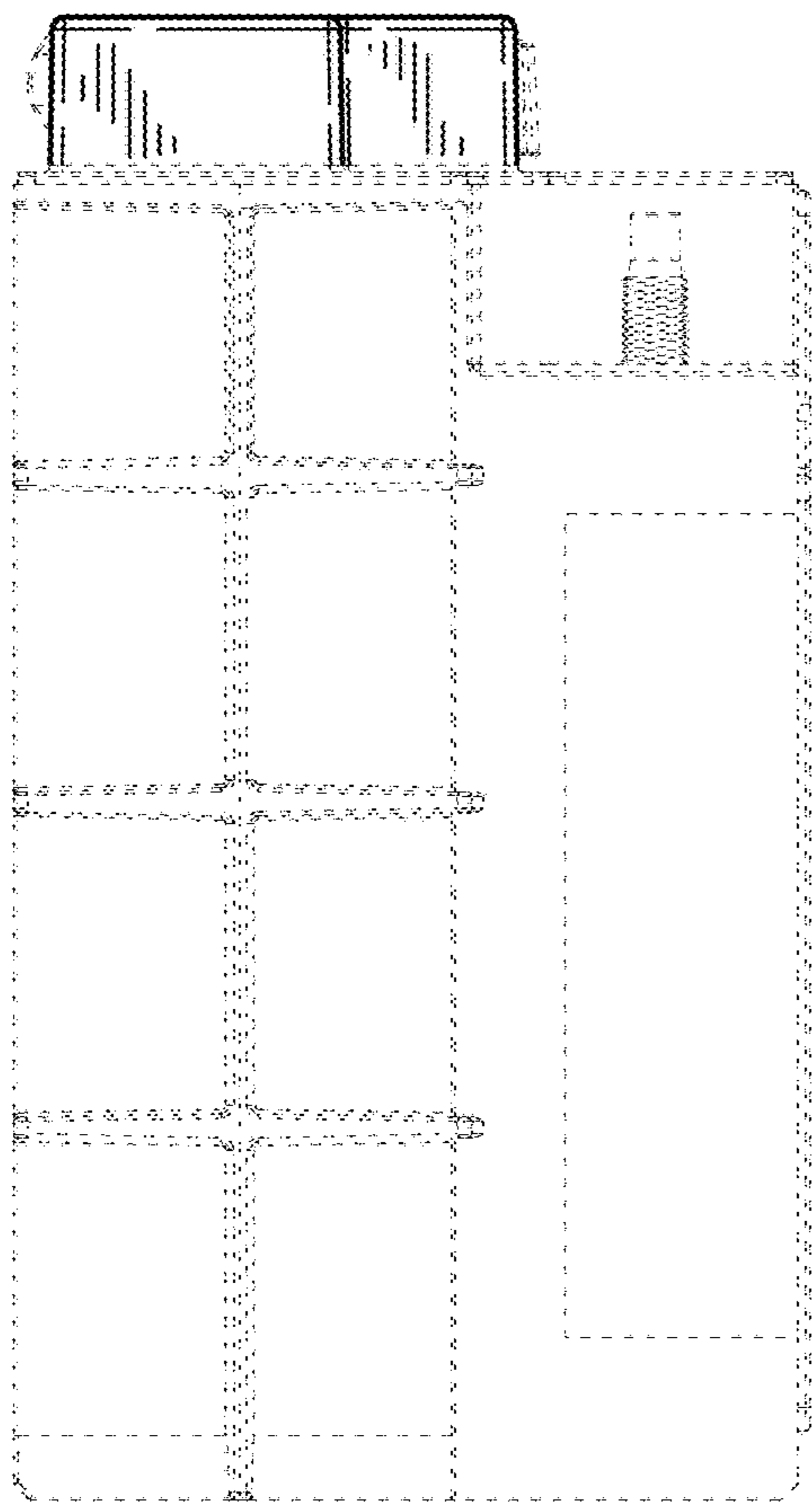

FIG. 6

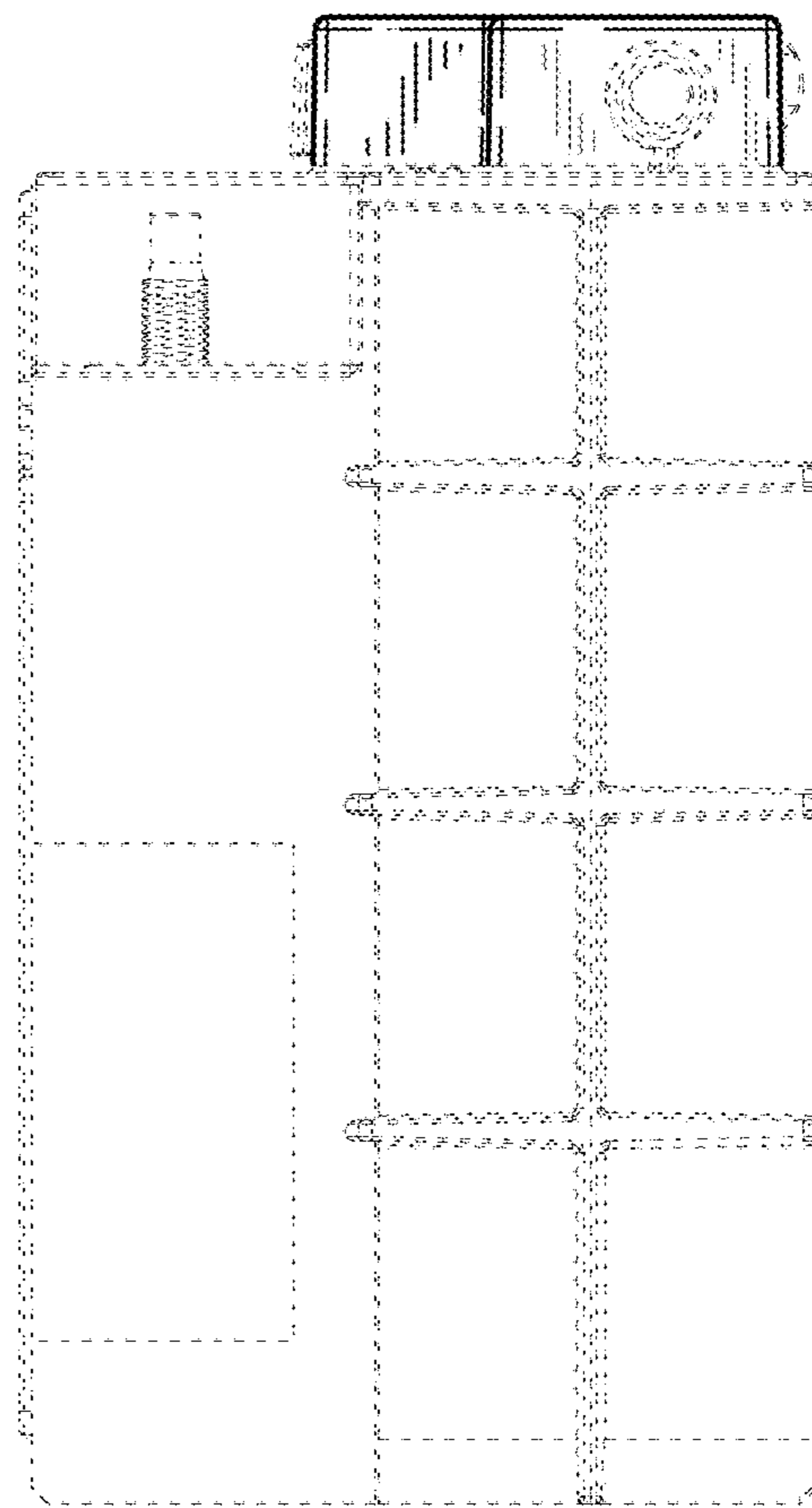

FIG. 7

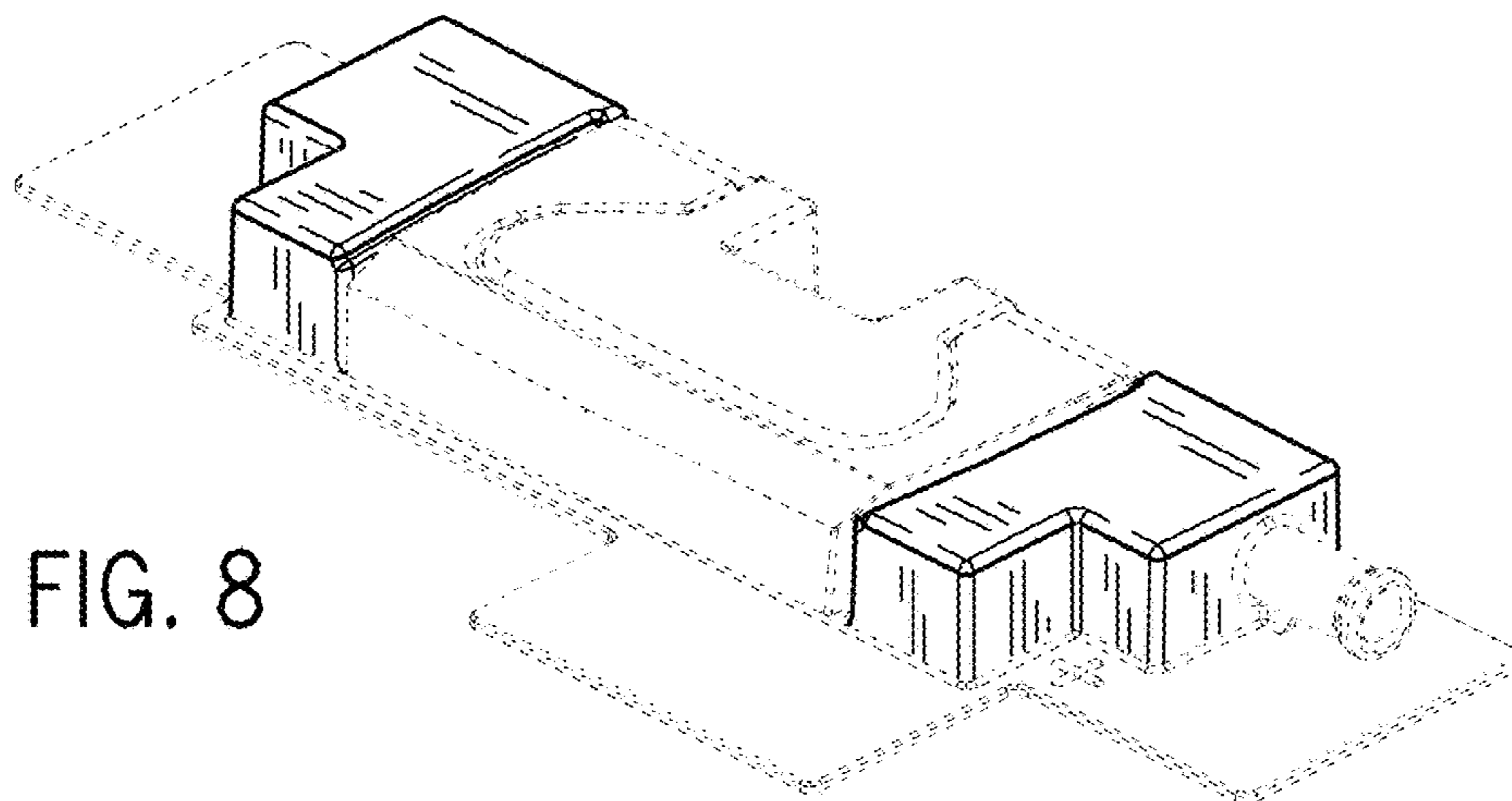

FIG. 8

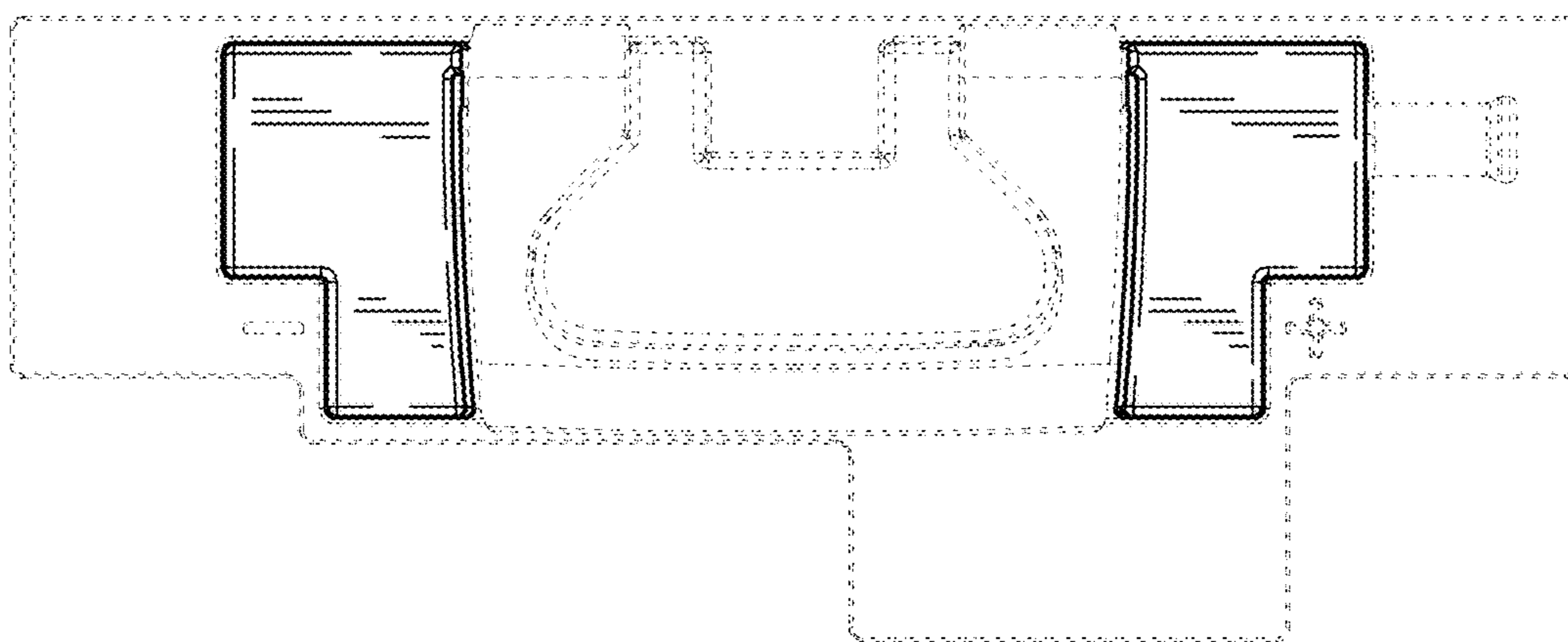

FIG. 9

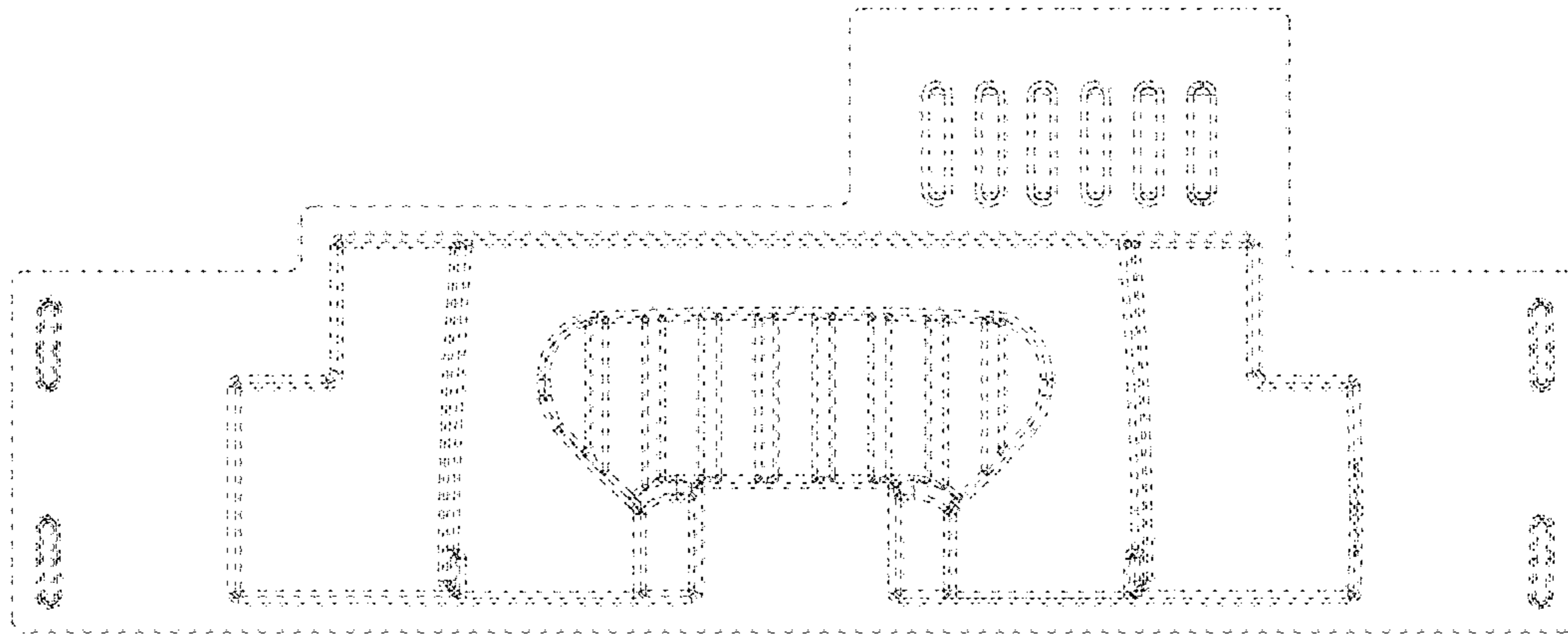

FIG. 10

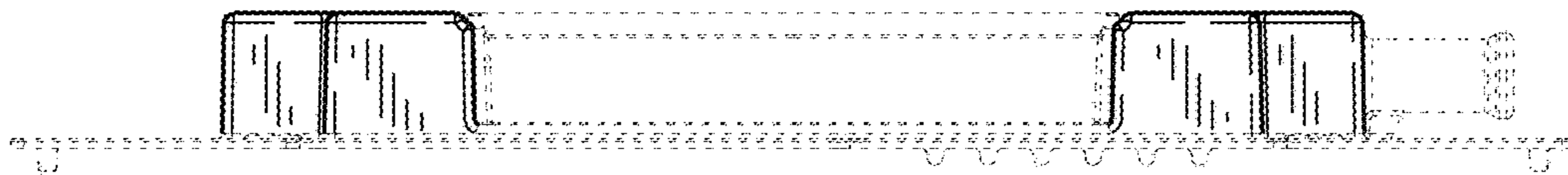

FIG. 11

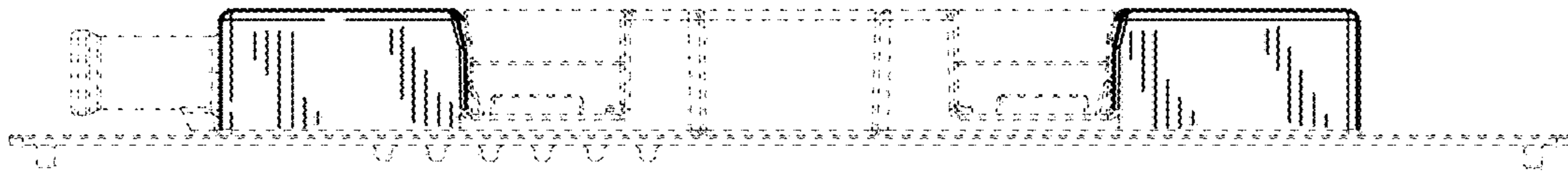

FIG. 12

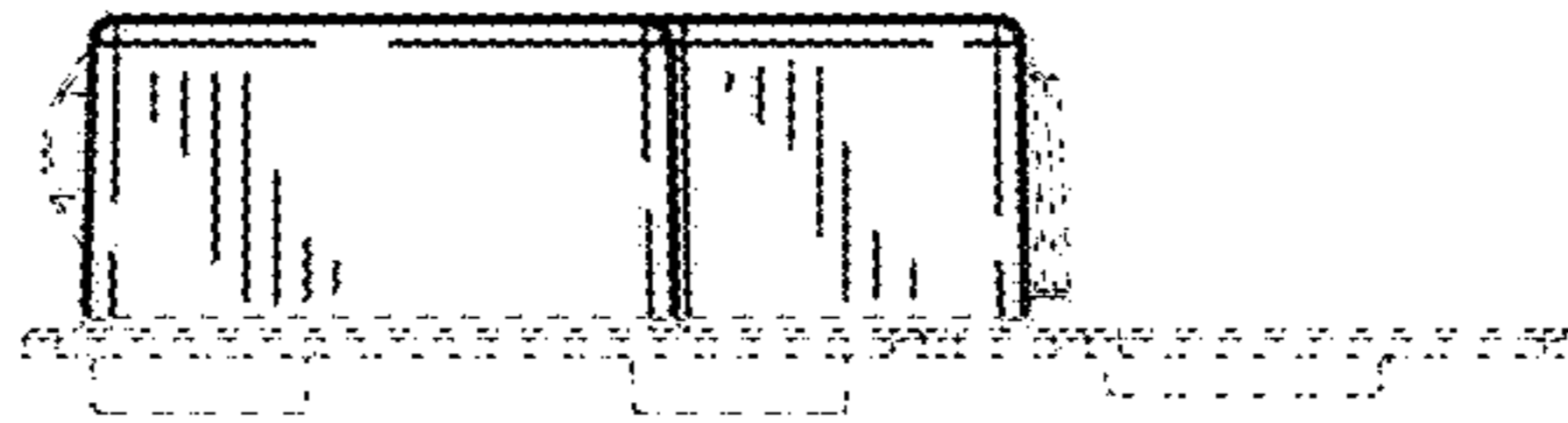

FIG. 13



FIG. 14

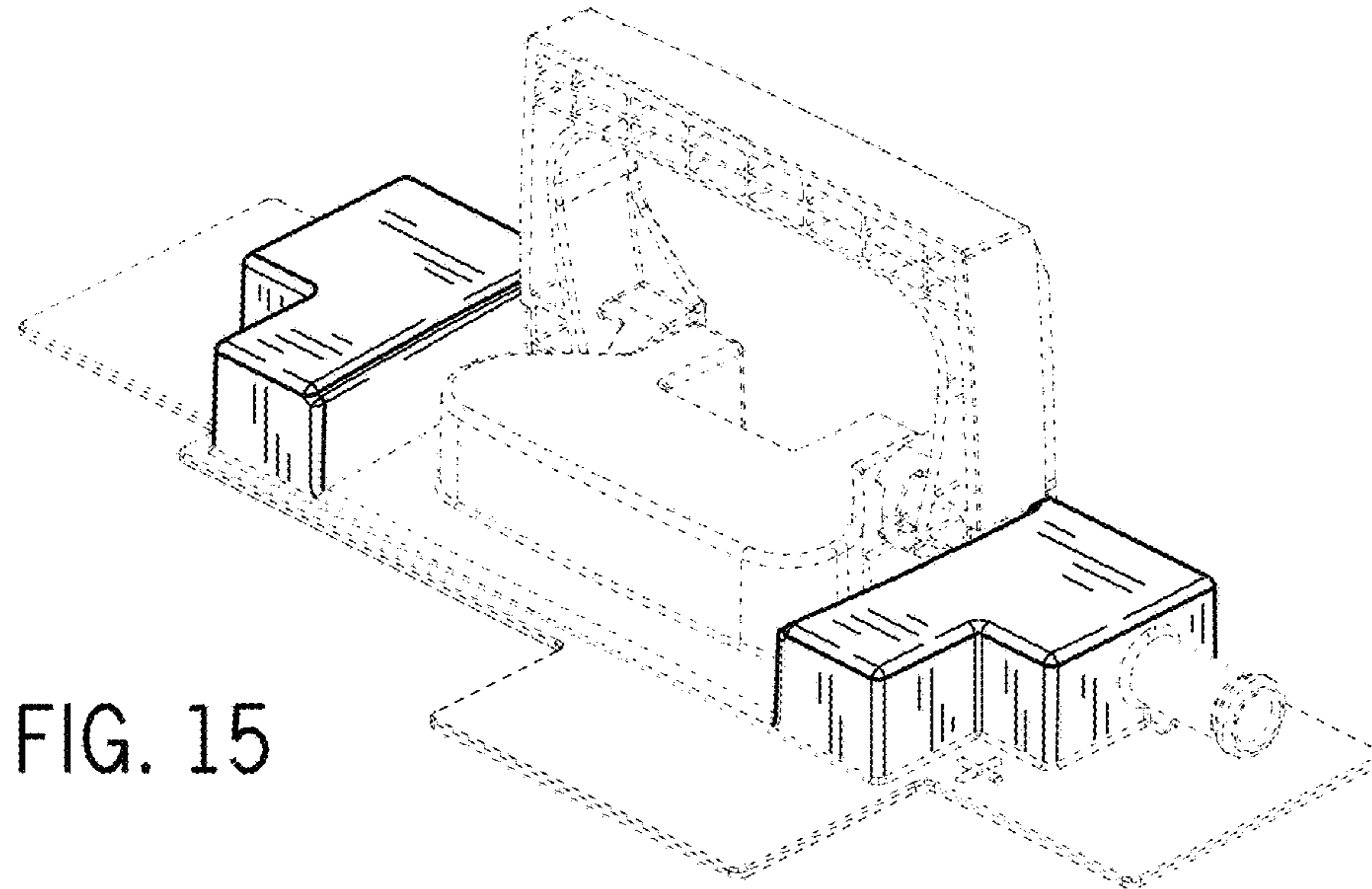

FIG. 15

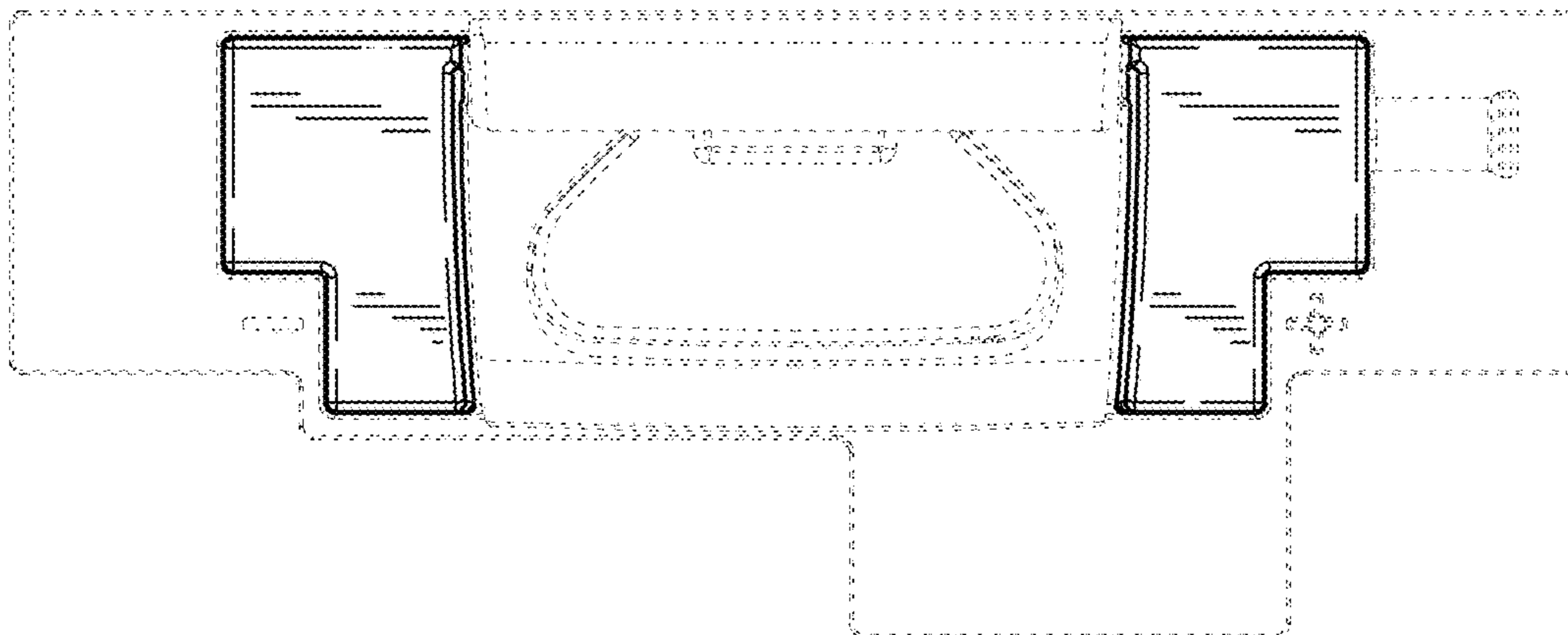

FIG. 16

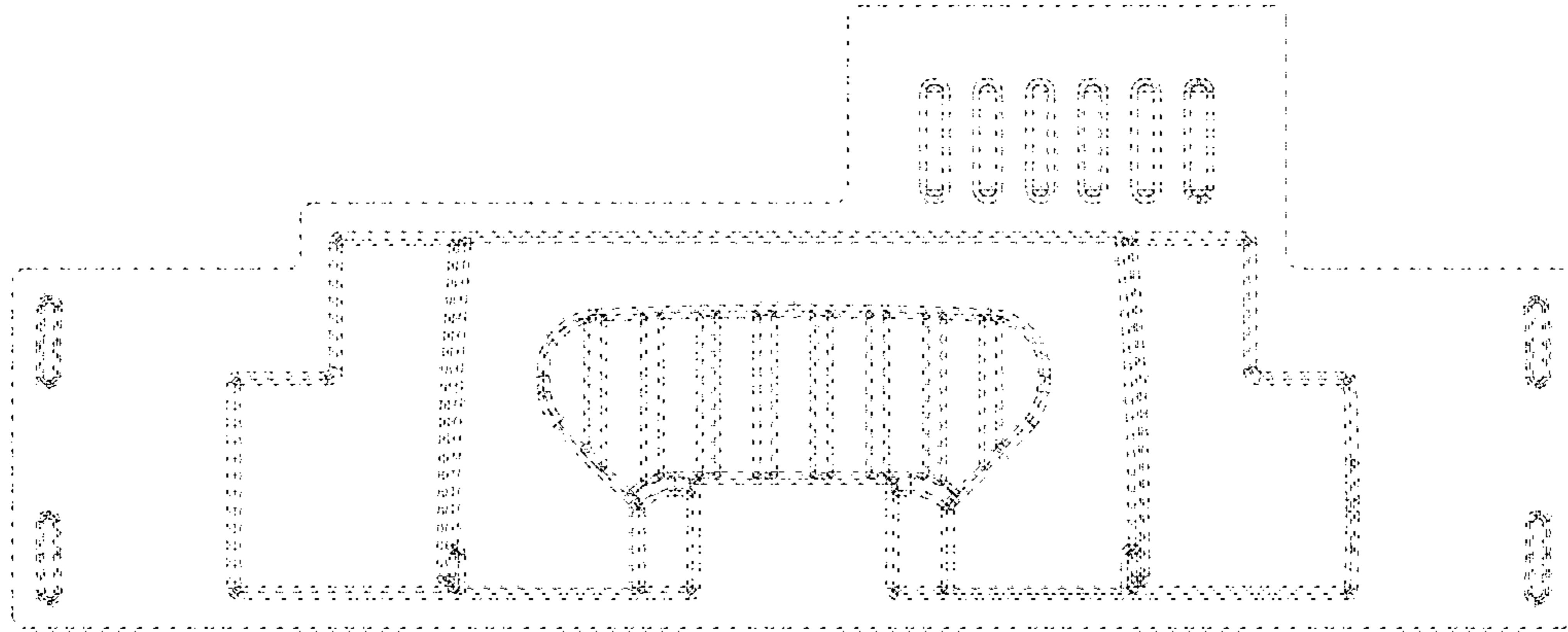

FIG. 17

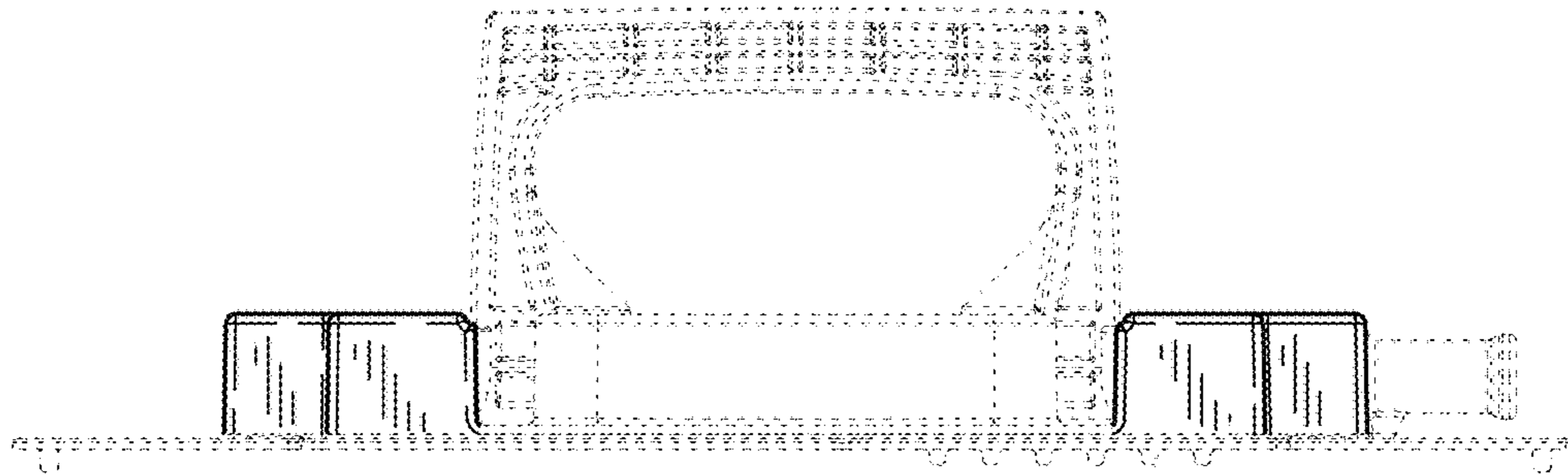

FIG. 18

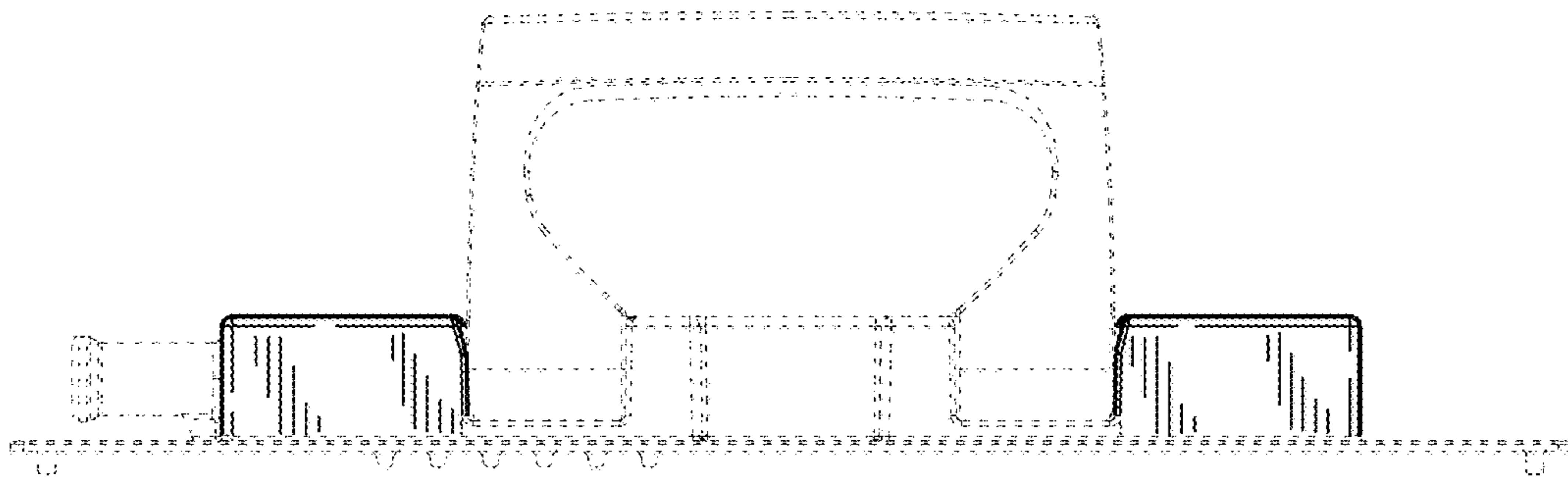

FIG. 19

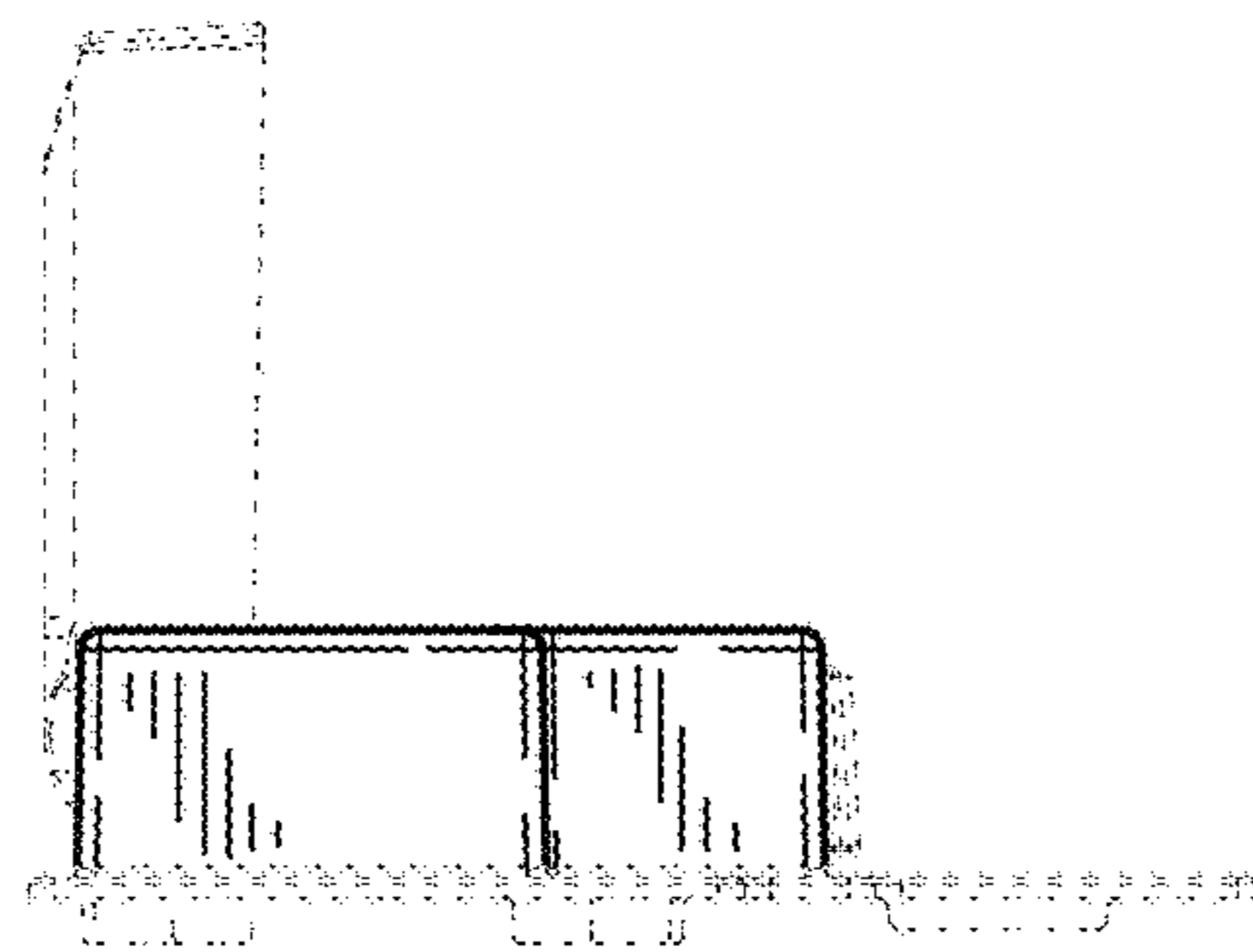

FIG. 20

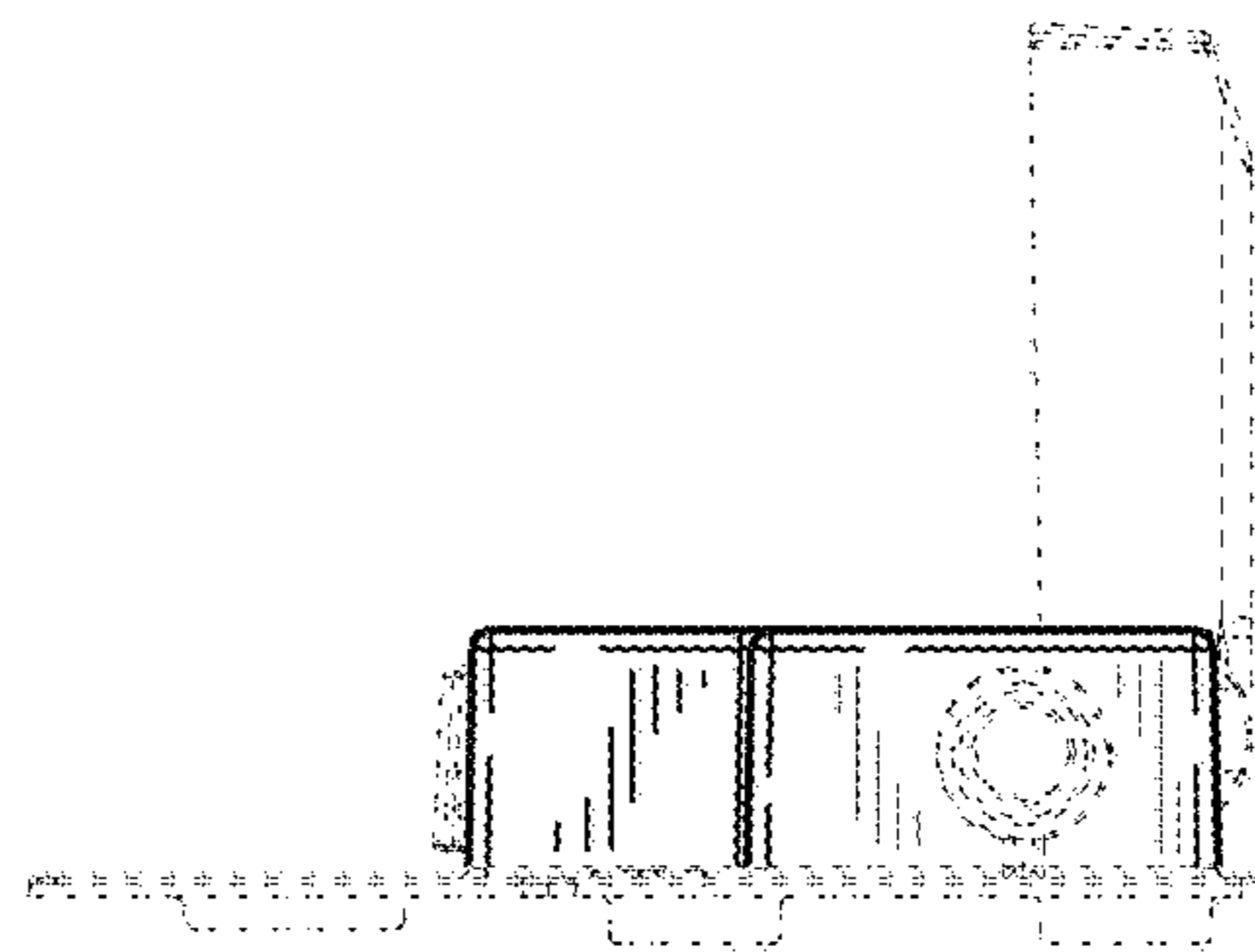

FIG. 21