



US00D772795S

(12) **United States Design Patent**
Hayashi

(10) **Patent No.:** **US D772,795 S**

(45) **Date of Patent:** **** Nov. 29, 2016**

(54) **TREAD OF AN AUTOMOBILE TIRE**

(71) Applicant: **BRIDGESTONE CORPORATION,**
Tokyo (JP)

(72) Inventor: **Shintaro Hayashi,** Tokyo (JP)

(73) Assignee: **BRIDGESTONE CORPORATION,**
Tokyo (JP)

(**) Term: **14 Years**

(21) Appl. No.: **29/519,888**

(22) Filed: **Mar. 9, 2015**

(30) **Foreign Application Priority Data**

Oct. 28, 2014 (JP) 2014-024047

(51) **LOC (10) Cl.** **12-15**

(52) **U.S. Cl.**
USPC **D12/590**

(58) **Field of Classification Search**

USPC D12/559, 564, 586, 588, 589, 590, 591,
D12/594, 595, 598, 600, 601, 602, 603
CPC ... B60C 11/0306; B60C 11/11; B60C 11/12;
B60C 11/0311; B60C 11/0346; B60C
11/0486

See application file for complete search history.

(56) **References Cited**

U.S. PATENT DOCUMENTS

D316,239 S * 4/1991 Tsuda D12/588
D414,447 S * 9/1999 Weber D12/588
D444,744 S * 7/2001 Heinen D12/603
D446,174 S * 8/2001 Lissan D12/603
D473,513 S * 4/2003 Welbes D12/588

D479,703 S * 9/2003 Hutz D12/603
D481,352 S * 10/2003 Hutz D12/588
D483,007 S * 12/2003 Brayer D12/588
D492,247 S * 6/2004 Schmalix D12/588
D645,808 S * 9/2011 Takemoto D12/585
D726,104 S * 4/2015 Scheifele D12/603
D753,051 S * 4/2016 Kato D12/584

FOREIGN PATENT DOCUMENTS

JP 2014-076680 A 5/2014
KR 30-0470268 S 11/2007
KR 30-0646148 S 6/2012

* cited by examiner

Primary Examiner — Robert M Spear

(74) *Attorney, Agent, or Firm* — Sughrue Mion, PLLC

(57) **CLAIM**

The ornamental design for a tread of an automobile tire, as shown and described.

DESCRIPTION

FIG. 1 is a perspective view of a tread of an automobile tire showing my design;

FIG. 2 is a front view thereof;

FIG. 3 is a top view thereof;

FIG. 4 is a right side view thereof;

FIG. 5 is a fragmentary enlarged front view showing the details of the tread;

FIG. 6 is a cross-sectional view taken along line 6-6 in FIG. 5; and,

FIG. 7 is a cross-sectional view taken along line 7-7 in FIG. 5.

The broken lines are used to show portions of the tire that are not being claimed, and thus form no part of the claimed design.

1 Claim, 7 Drawing Sheets

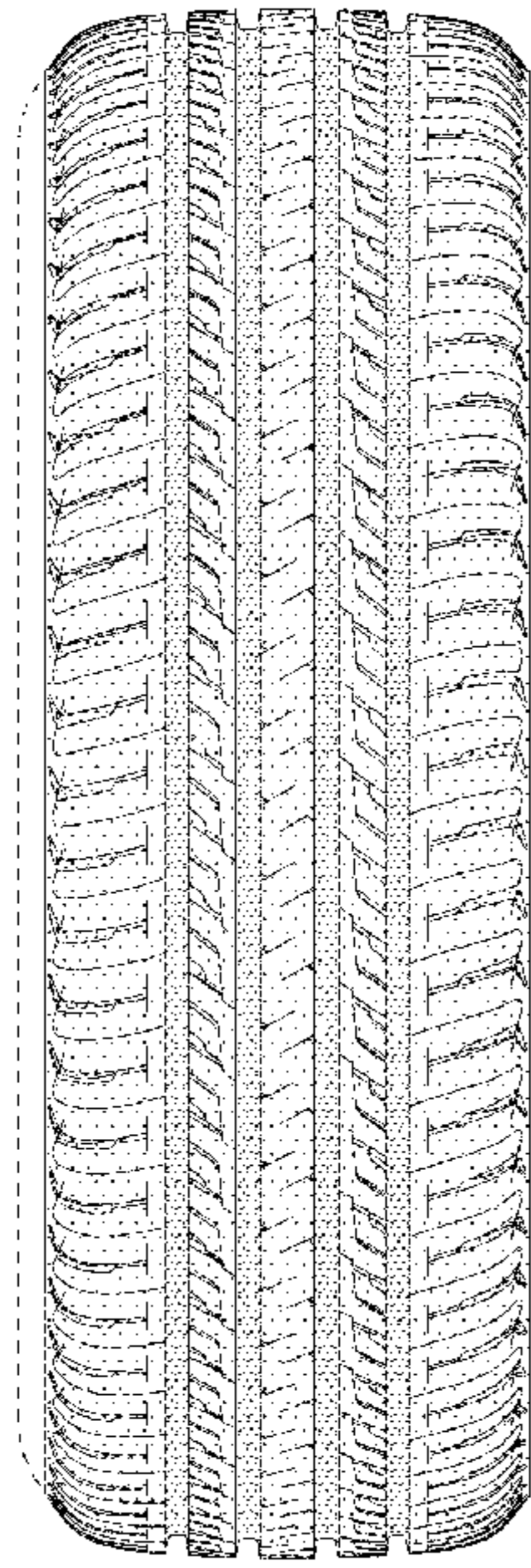
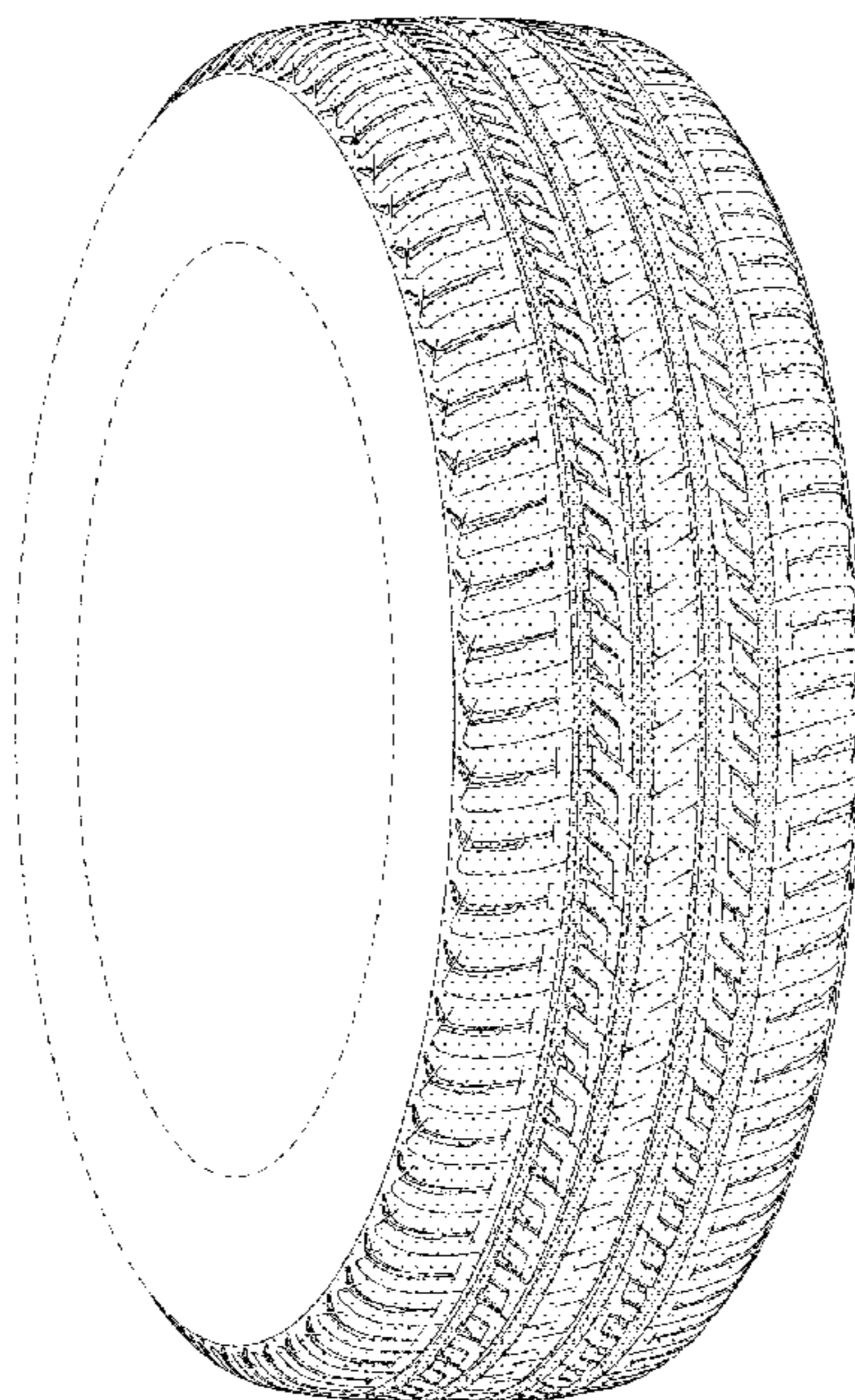

FIG. 1

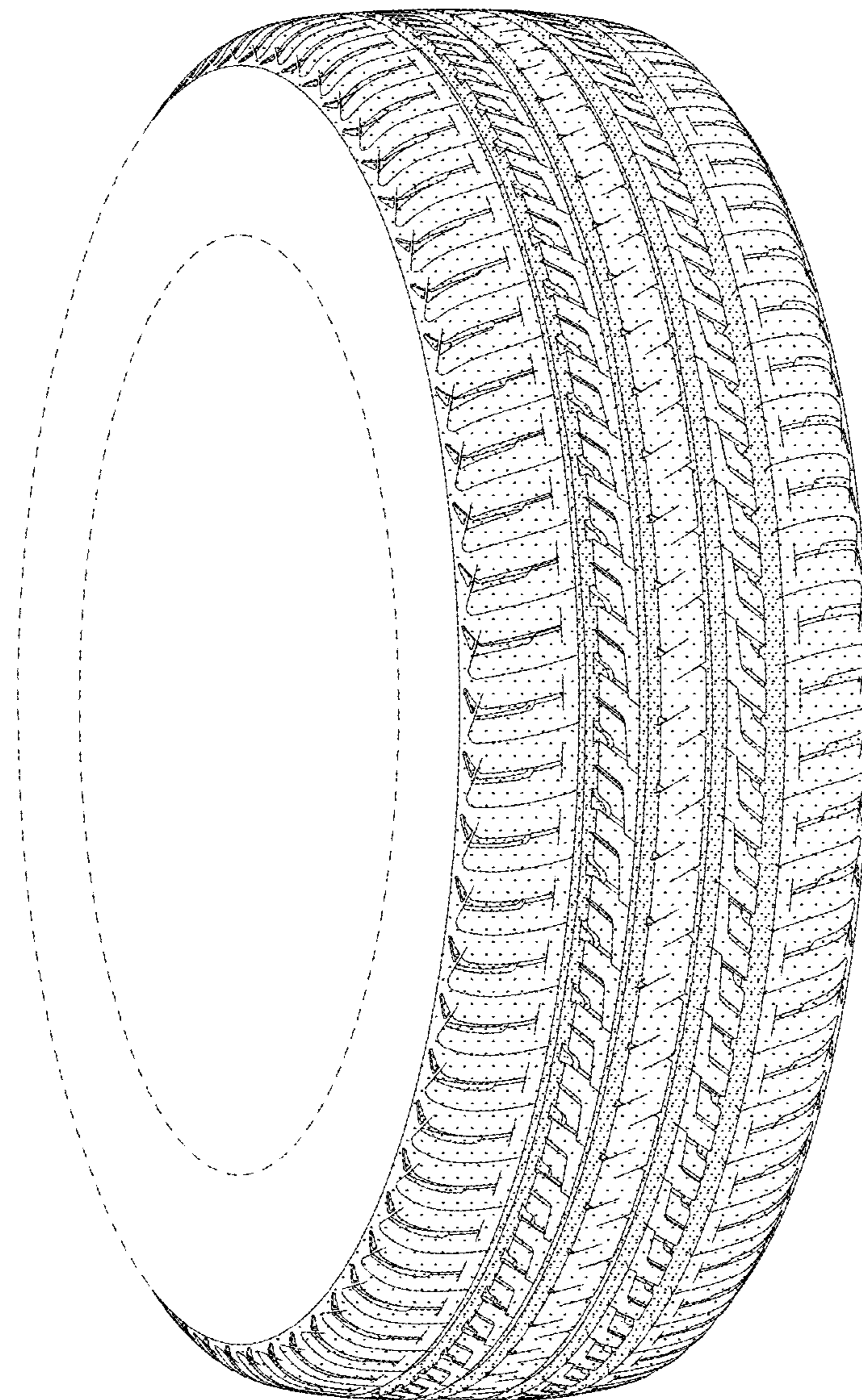

FIG. 2

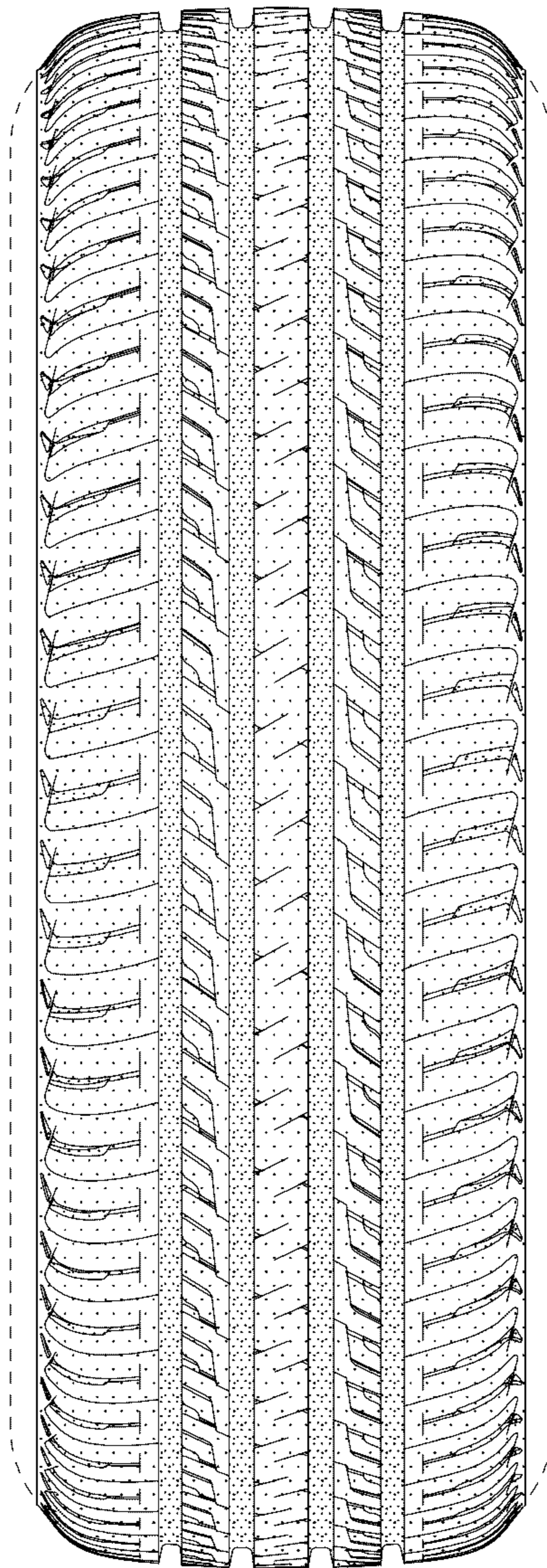

FIG. 3

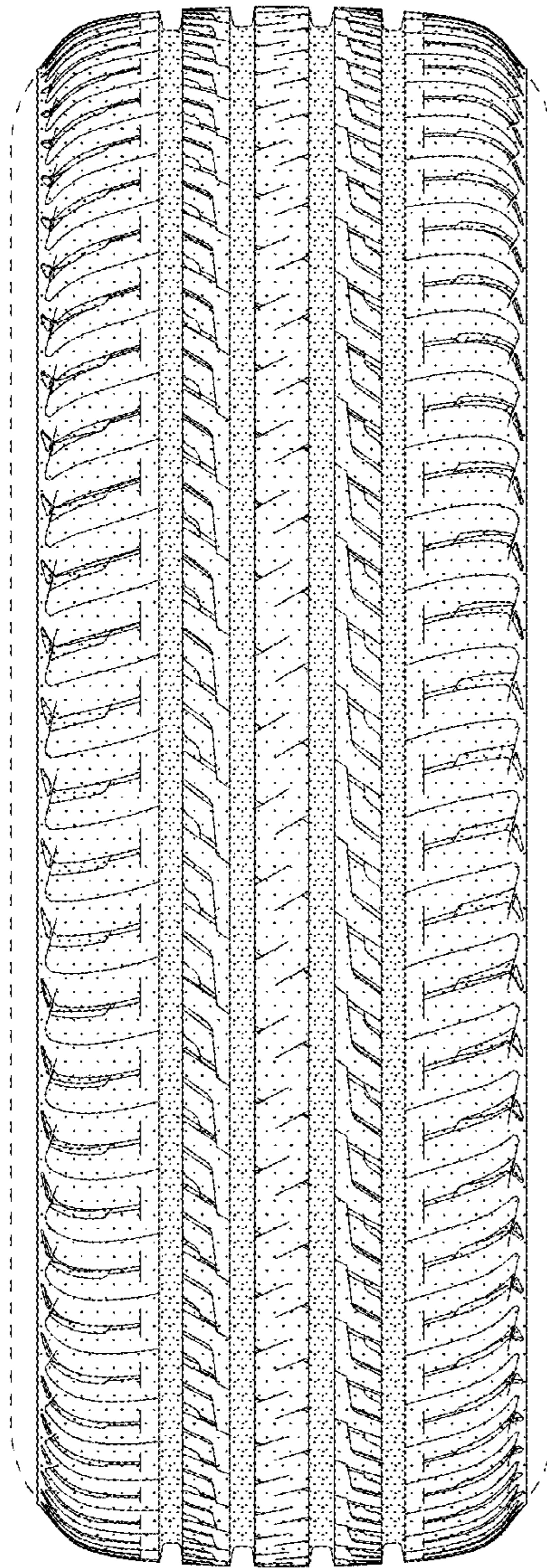

FIG. 4

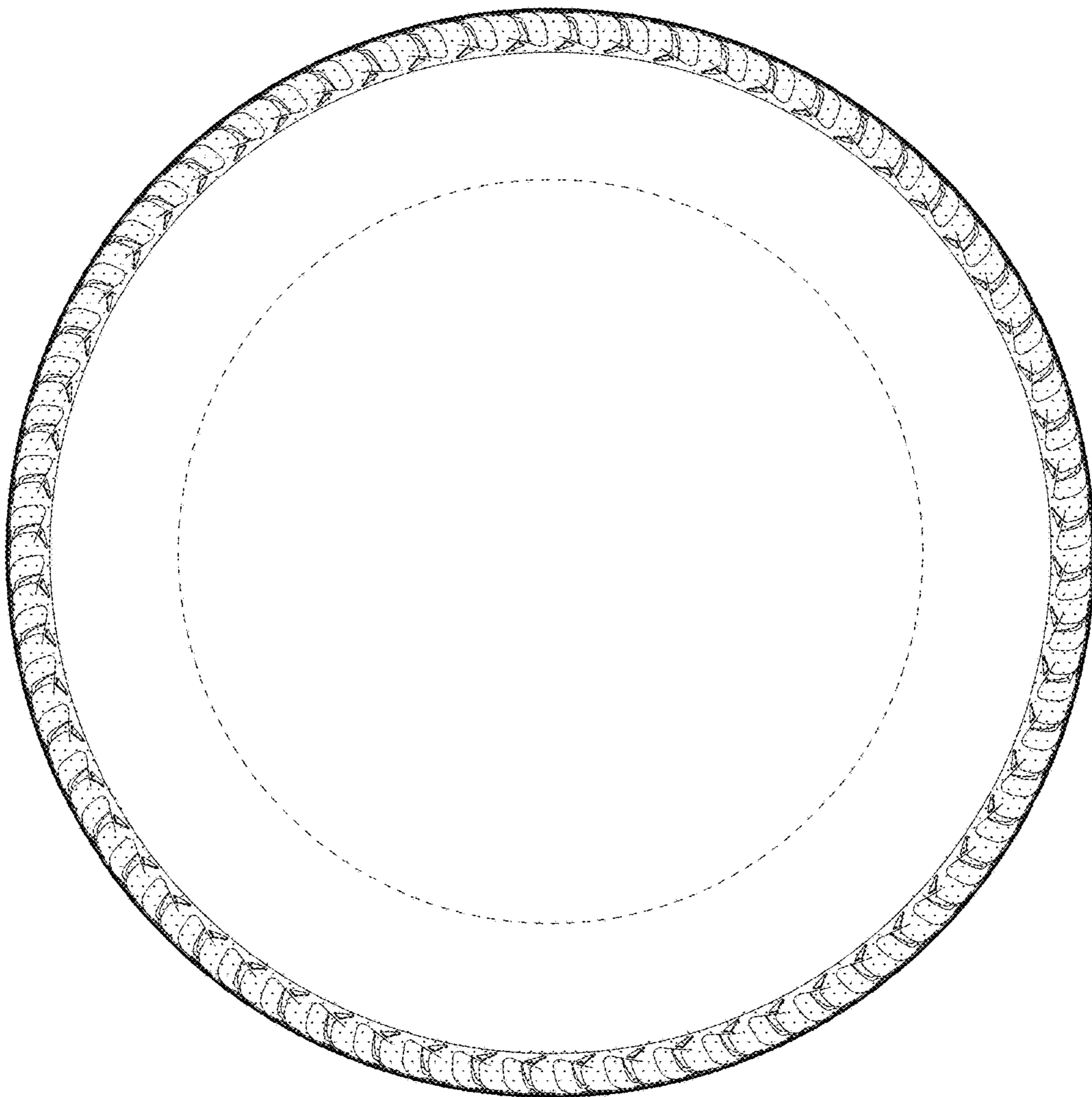

FIG. 5

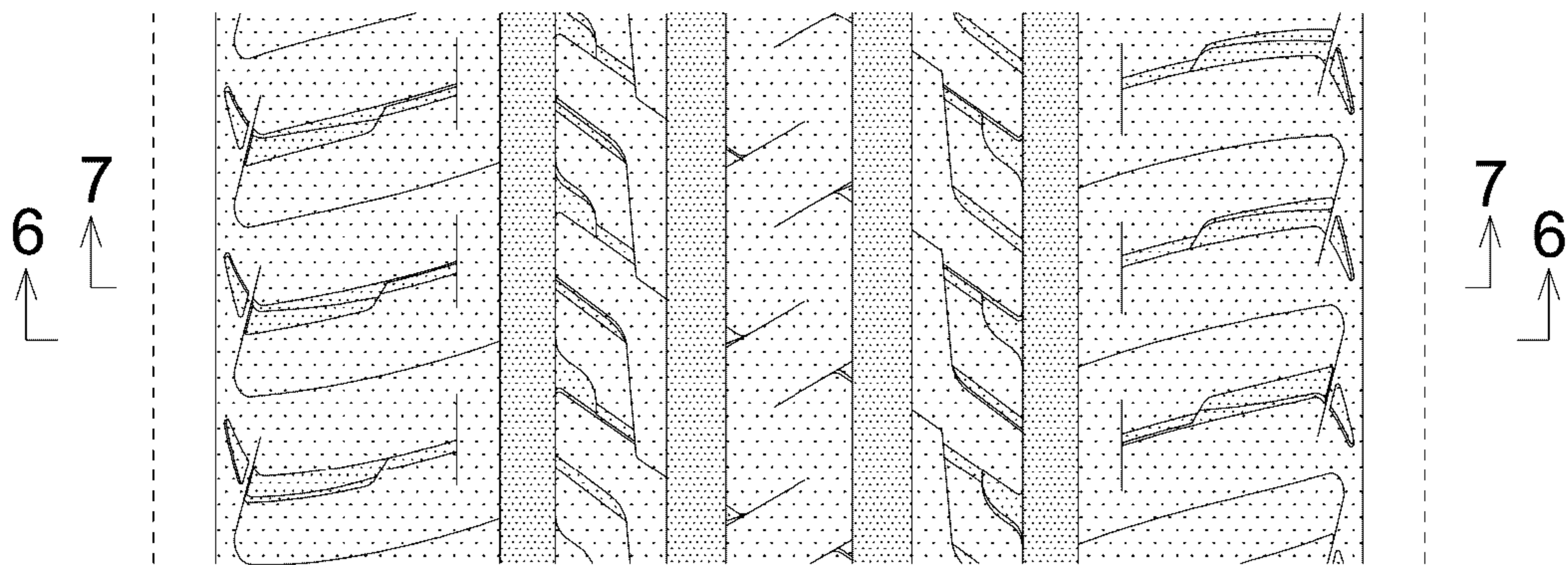

FIG. 6

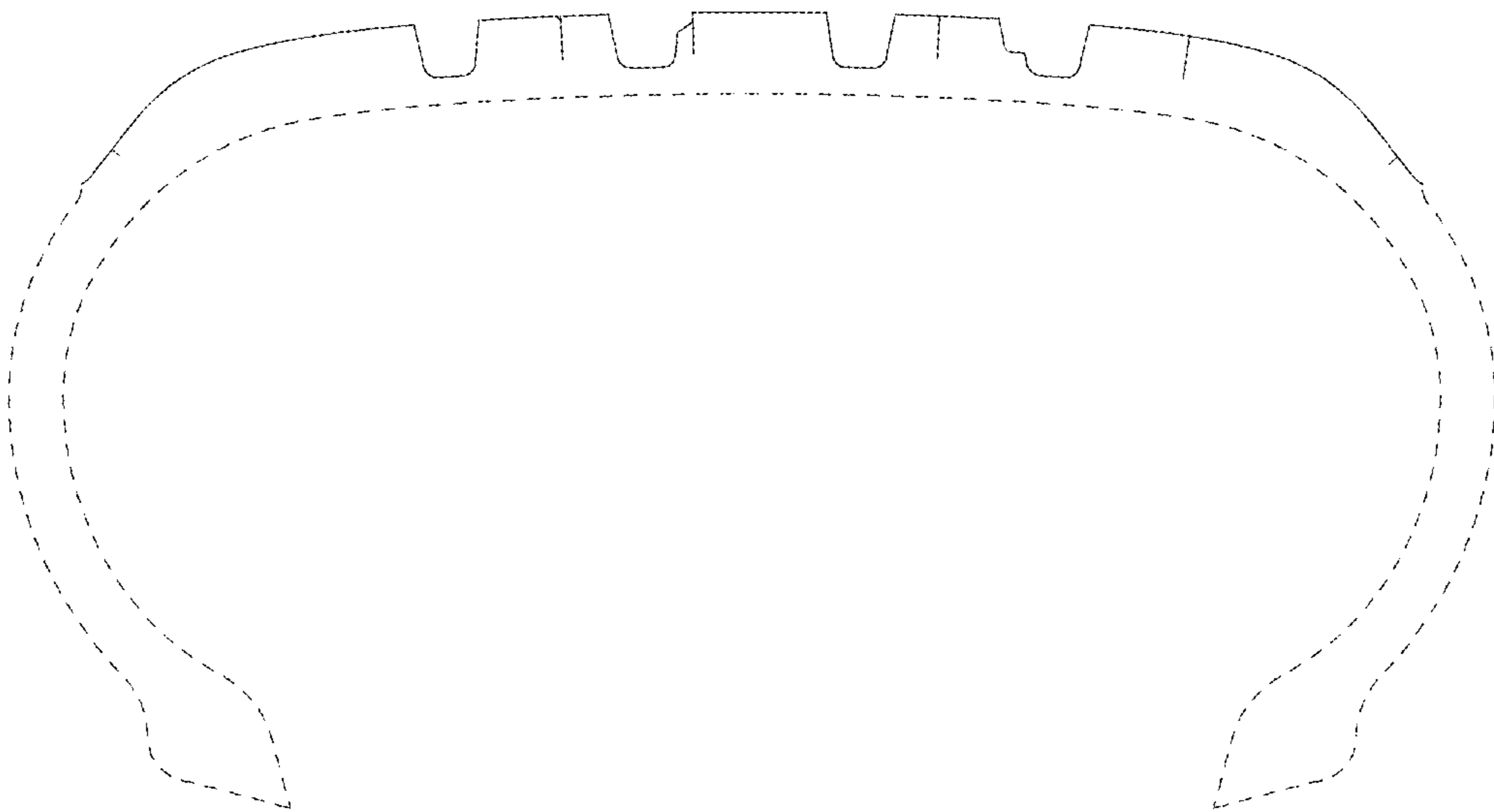

FIG. 7

