



US00D772793S

(12) **United States Design Patent**
Wang et al.

(10) **Patent No.:** **US D772,793 S**

(45) **Date of Patent:** **** Nov. 29, 2016**

(54) **TIRE**

(71) Applicant: **Shandong Linglong Tyre Co., Ltd.**,
Zhaoyuan (CN)

(72) Inventors: **Feng Wang**, Zhaoyuan (CN);
Dengchao Li, Dezhou (CN); **Xiaofang Liu**,
Zhaoyuan (CN); **Binteng Wang**,
Zhaoyuan (CN); **Haitao Sui**, Zhaoyuan
(CN); **Hailong Zhang**, Jiaxiang (CN);
Linjing Wang, Ningyang (CN)

(73) Assignee: **SHANDONG LINGLONG TYRE**
CO., LTD., Zhaoyuan (CN)

(**) Term: **15 Years**

(21) Appl. No.: **29/526,957**

(22) Filed: **May 14, 2015**

(51) **LOC (10) Cl.** **12-15**

(52) **U.S. Cl.**
USPC **D12/588**; D12/601

(58) **Field of Classification Search**
USPC D12/568-604, 900
CPC B60C 1/0016; B60C 11/0306; B60C
11/0302; B60C 3/06; B60C 9/17
See application file for complete search history.

(56) **References Cited**

U.S. PATENT DOCUMENTS

D531,115 S * 10/2006 Ikeda D12/588
D554,053 S * 10/2007 Feider D12/588

D555,081 S * 11/2007 Feider D12/588
D604,230 S * 11/2009 Brown D12/588
D609,169 S * 2/2010 Feider D12/588
D669,023 S * 10/2012 Kato D12/583
D674,740 S * 1/2013 Mathonet D12/588
D674,741 S * 1/2013 Mathonet D12/588
D675,560 S * 2/2013 Kato D12/590
D754,591 S * 4/2016 Kristen D12/586
D755,116 S * 5/2016 Wang D12/588

* cited by examiner

Primary Examiner — Robert M Spear

Assistant Examiner — John Voytek

(74) *Attorney, Agent, or Firm* — CBM Patent Consulting,
LLC

(57) **CLAIM**

The ornamental design for a tire, as shown and described.

DESCRIPTION

FIG. 1 is a top view of a tire showing my new design;
FIG. 2 is a bottom view thereof;
FIG. 3 is a front view thereof;
FIG. 4 is a rear view thereof;
FIG. 5 is a left side elevational view thereof;
FIG. 6 is a right side elevational view thereof; and,
FIG. 7 is a perspective view thereof.

1 Claim, 6 Drawing Sheets



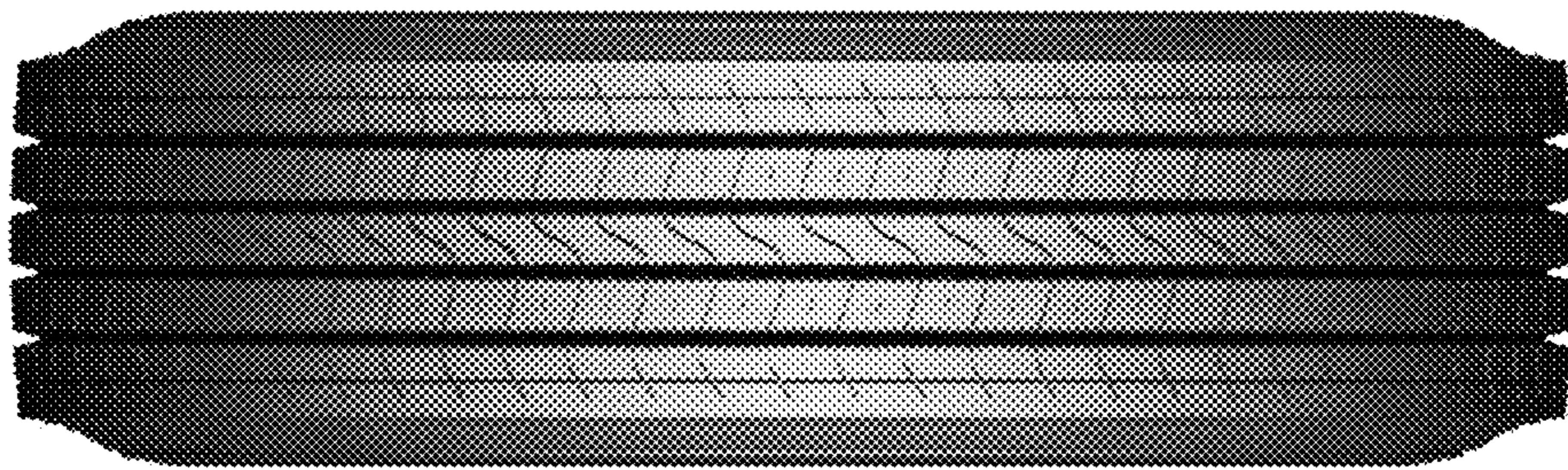

FIG. 1

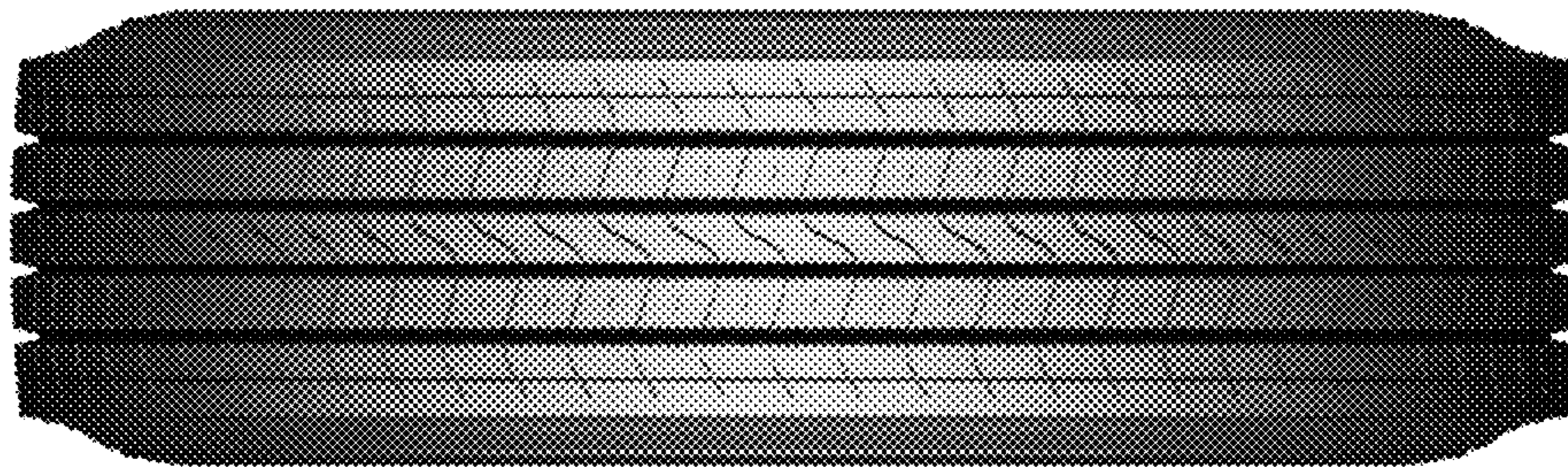

FIG. 2

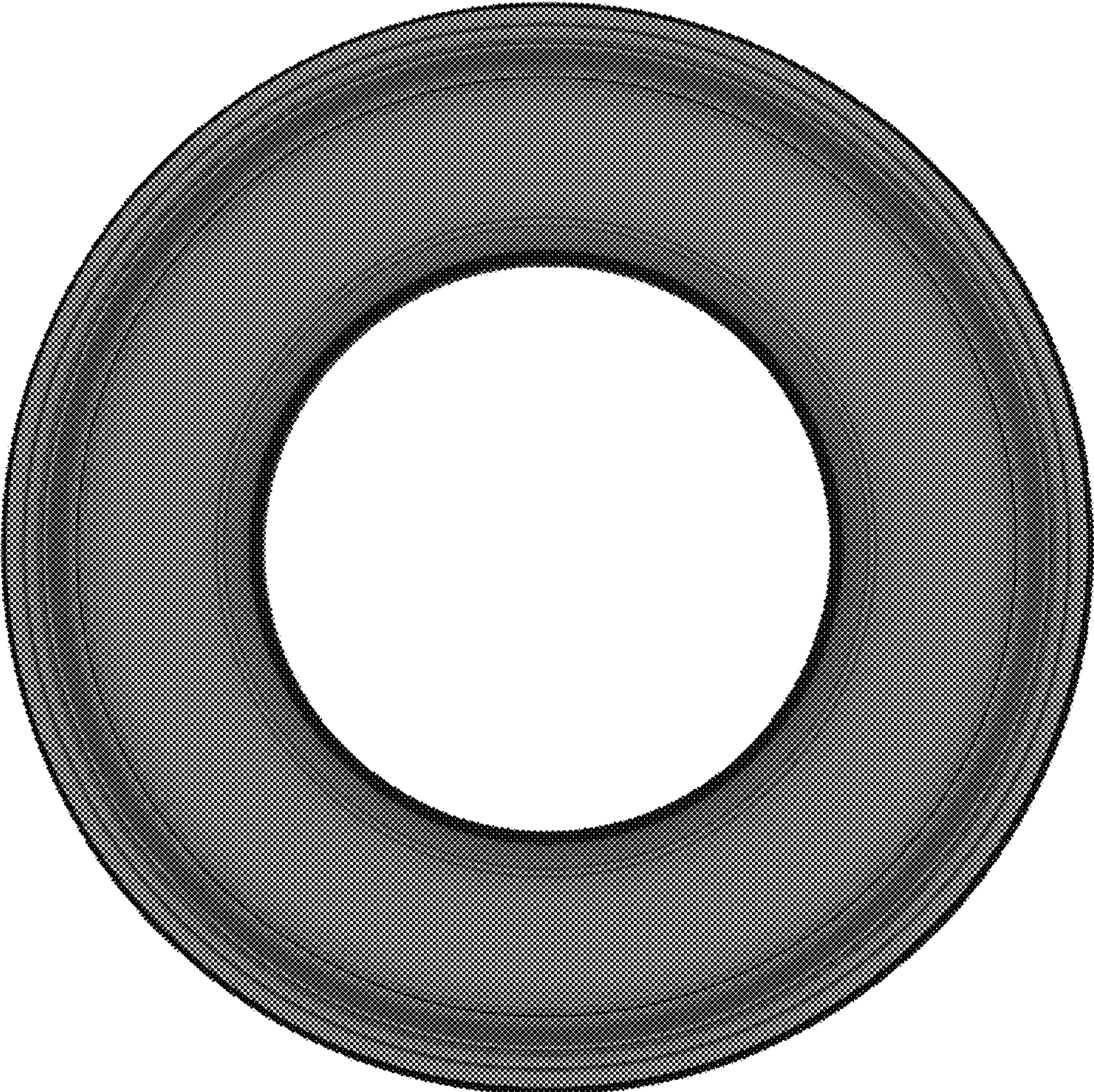

FIG. 3

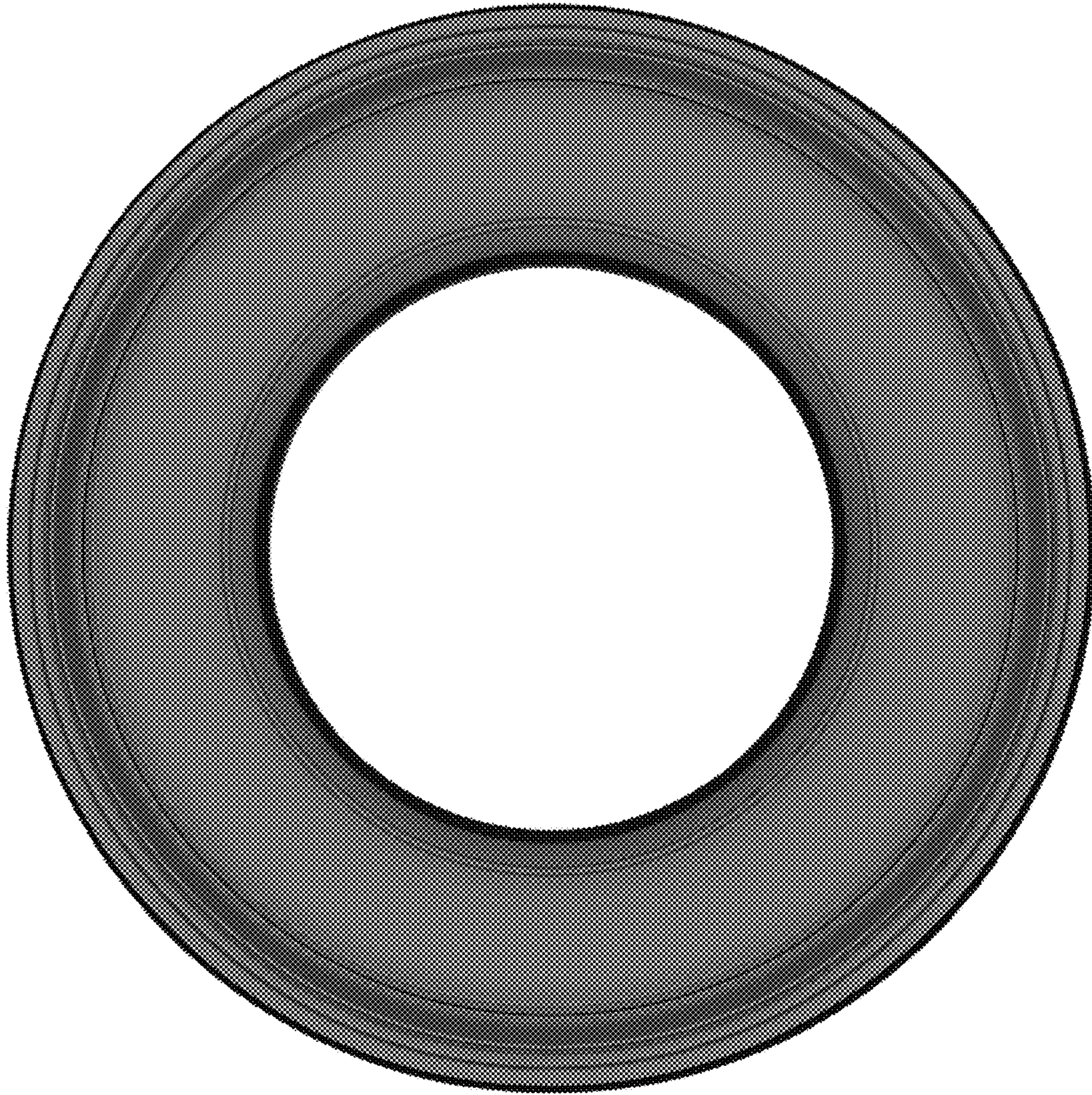

FIG. 4

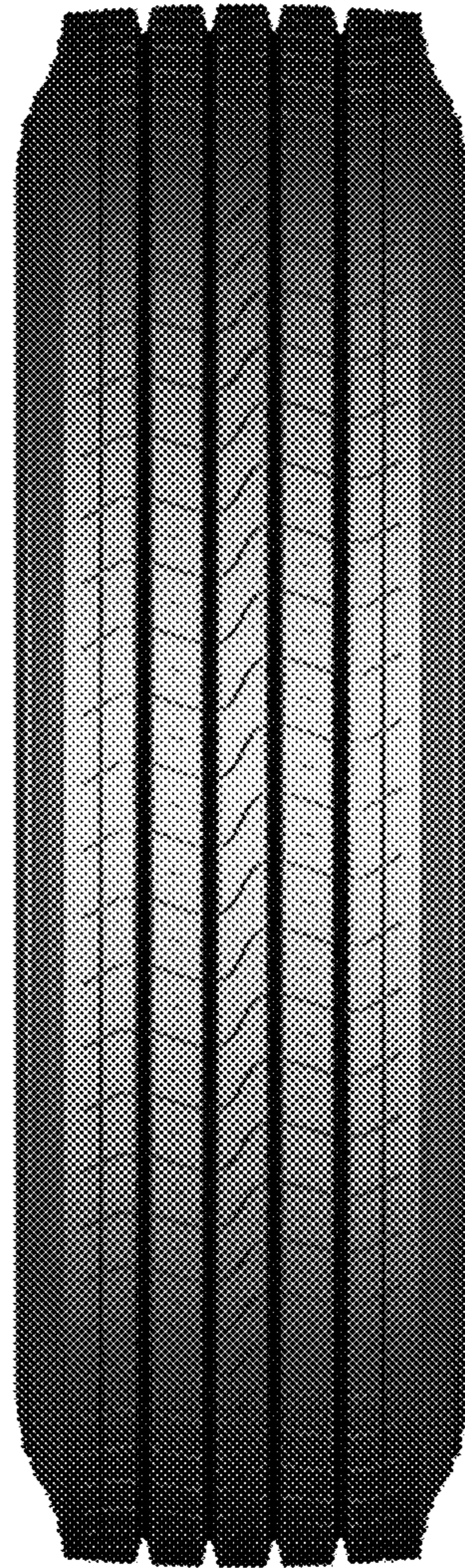

FIG. 5

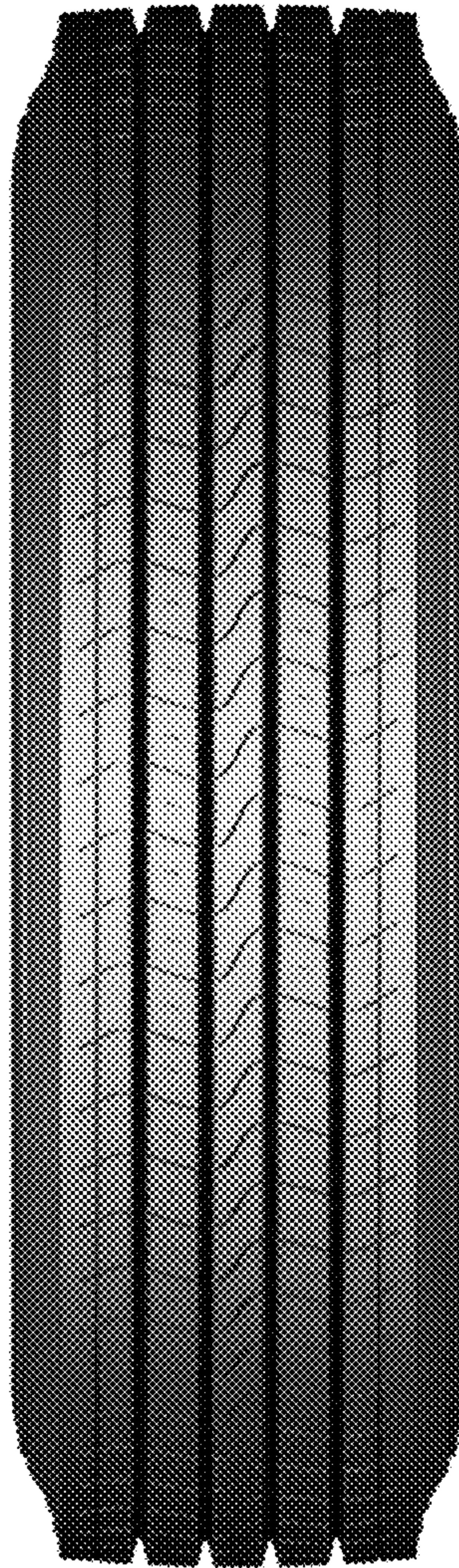

FIG. 6



FIG. 7