



US00D772792S

(12) **United States Design Patent**
Kim

(10) **Patent No.:** **US D772,792 S**

(45) **Date of Patent:** **** Nov. 29, 2016**

(54) **TIRE TREAD**

(71) Applicant: **HANKOOK TIRE CO., LTD.**, Seoul (KR)

(72) Inventor: **Hyung Jin Kim**, Seoul (KR)

(73) Assignee: **Hankook Tire Co., Ltd.**, Seoul (KR)

(**) Term: **14 Years**

(21) Appl. No.: **29/522,459**

(22) Filed: **Mar. 31, 2015**

(30) **Foreign Application Priority Data**

Oct. 8, 2014 (KR) 30-2014-0048584

(51) **LOC (10) Cl.** **12-15**

(52) **U.S. Cl.**
USPC **D12/588**

(58) **Field of Classification Search**
USPC D12/559, 564, 594, 595, 598, 600, 601,
D12/602, 603
CPC B60C 11/0306
See application file for complete search history.

(56) **References Cited**

U.S. PATENT DOCUMENTS

D497,875 S * 11/2004 Le D12/594
D541,731 S * 5/2007 Maziarka D12/528
D554,055 S * 10/2007 Beauguitte D12/600
D637,150 S * 5/2011 Koshio D12/579
D641,313 S * 7/2011 Metzger D12/600

D710,295 S * 8/2014 Bortolet D12/601
D712,343 S * 9/2014 Wakishima D12/588
D734,246 S * 7/2015 Parr D12/601
D740,209 S * 10/2015 Parr D12/584
D740,211 S * 10/2015 Parr D12/589
D740,214 S * 10/2015 Le D12/600

* cited by examiner

Primary Examiner — Robert M Spear

(74) *Attorney, Agent, or Firm* — Hamre, Schumann,
Mueller & Larson, P.C.

(57) **CLAIM**

The ornamental design for a tire tread, as shown and described.

DESCRIPTION

FIG. 1 is a perspective view of a tire tread showing my new design, it being understood that the pattern is repeated uniformly throughout the circumference of the tread; FIG. 2 is a front elevational view thereof; FIG. 3 is a rear elevational view thereof; FIG. 4 is a left side view thereof; FIG. 5 is a right side view thereof; FIG. 6 is a top plan view thereof; FIG. 7 is a bottom plan view thereof; and, FIG. 8 is an enlarged fragmentary view from upper 8-8 to lower 8-8 in FIG. 2.

In the drawings, the evenly-spaced broken lines depict environmental subject matter only and forms no part of the claimed design. The dash-dot-dash broken lines define the boundary of the tire tread and form no part of the claimed design.

1 Claim, 8 Drawing Sheets

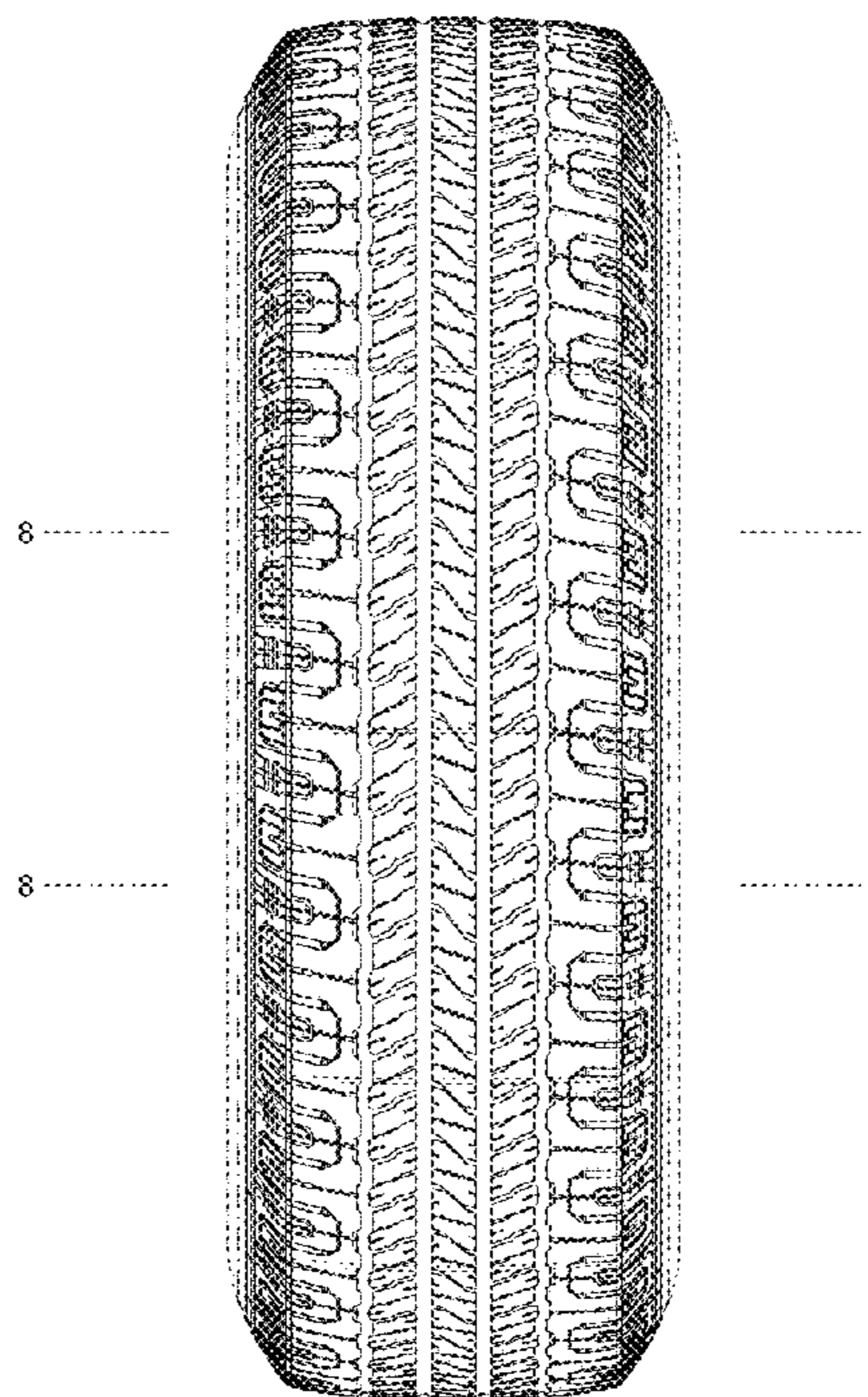
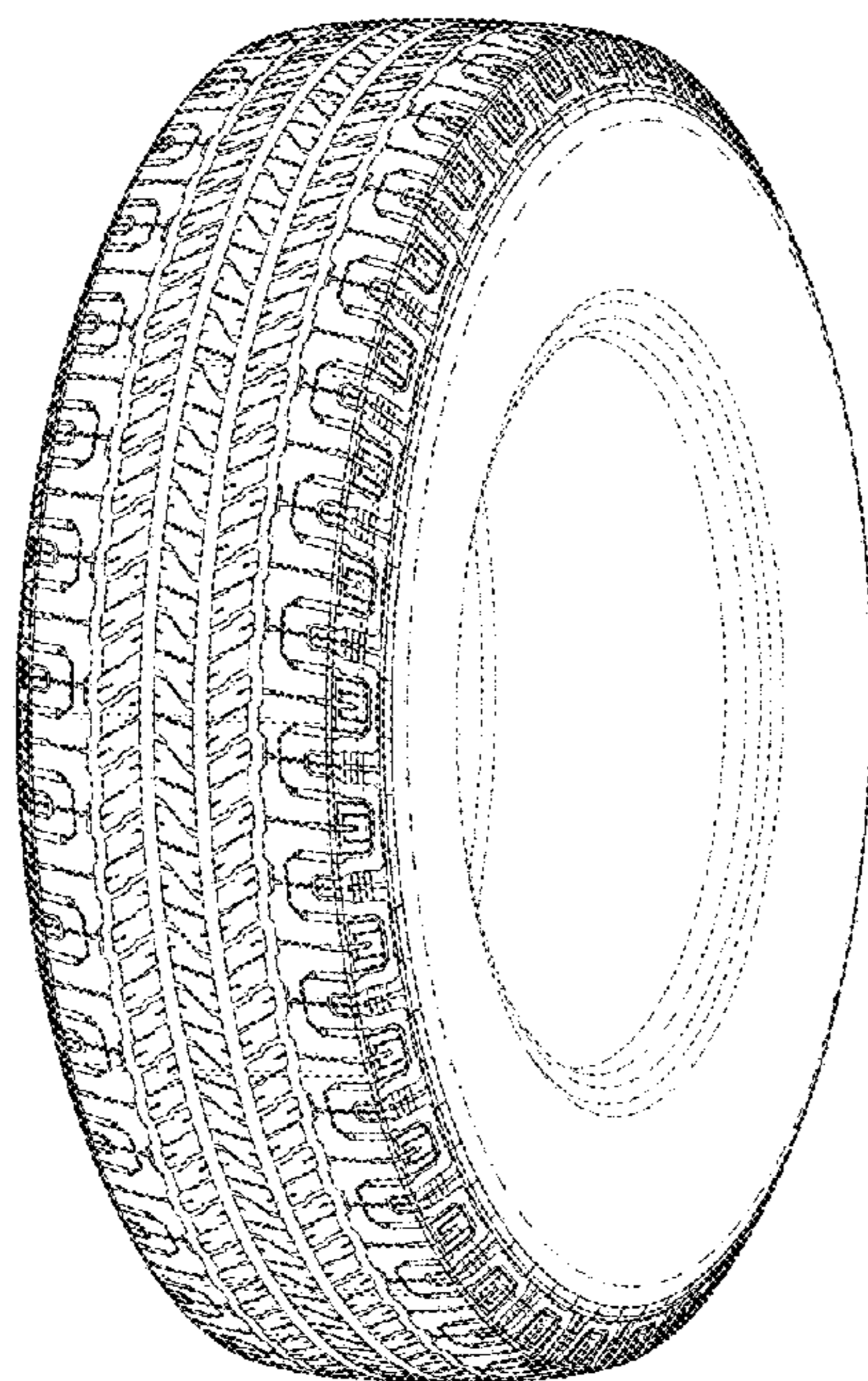

Fig. 1

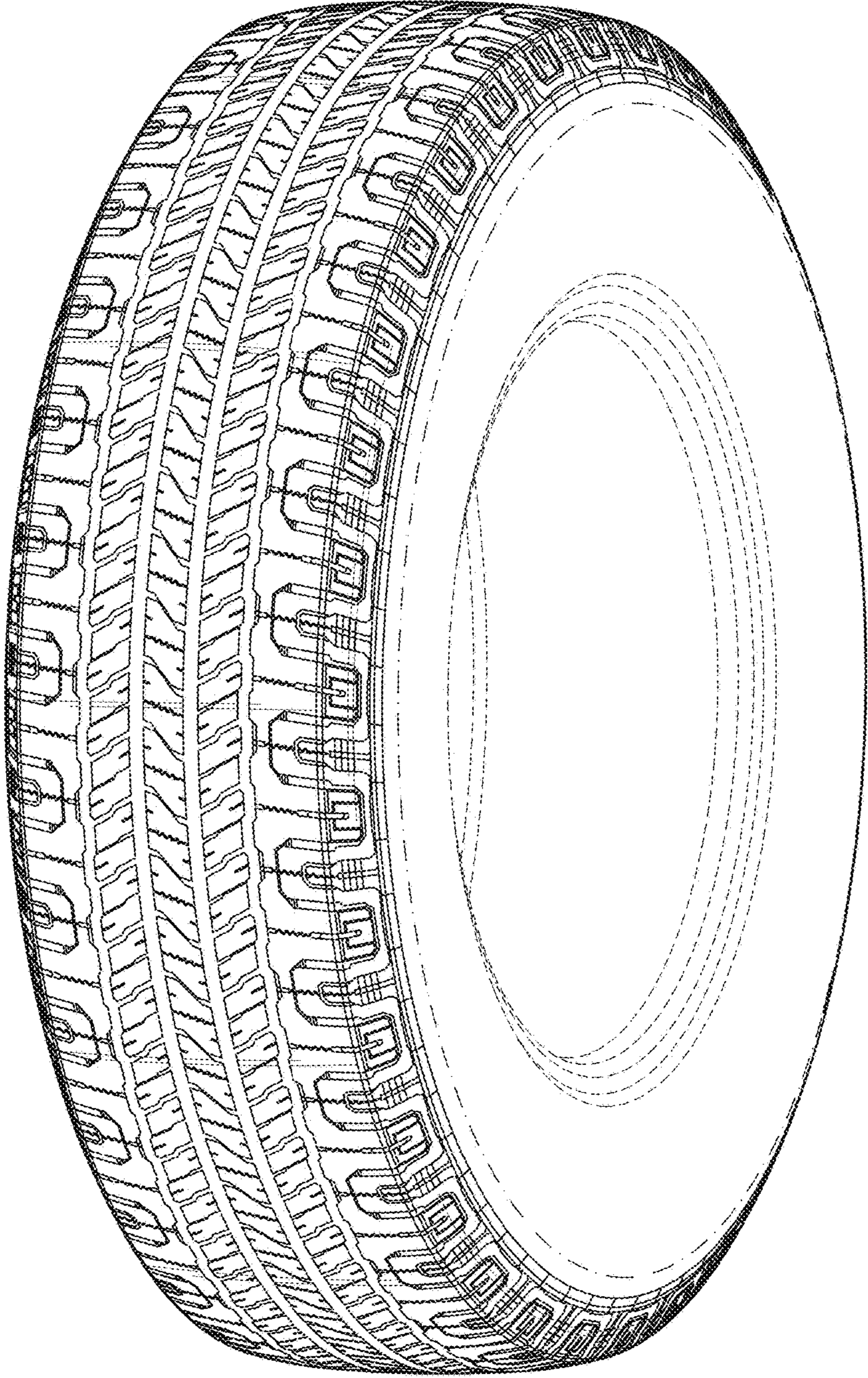

Fig. 2

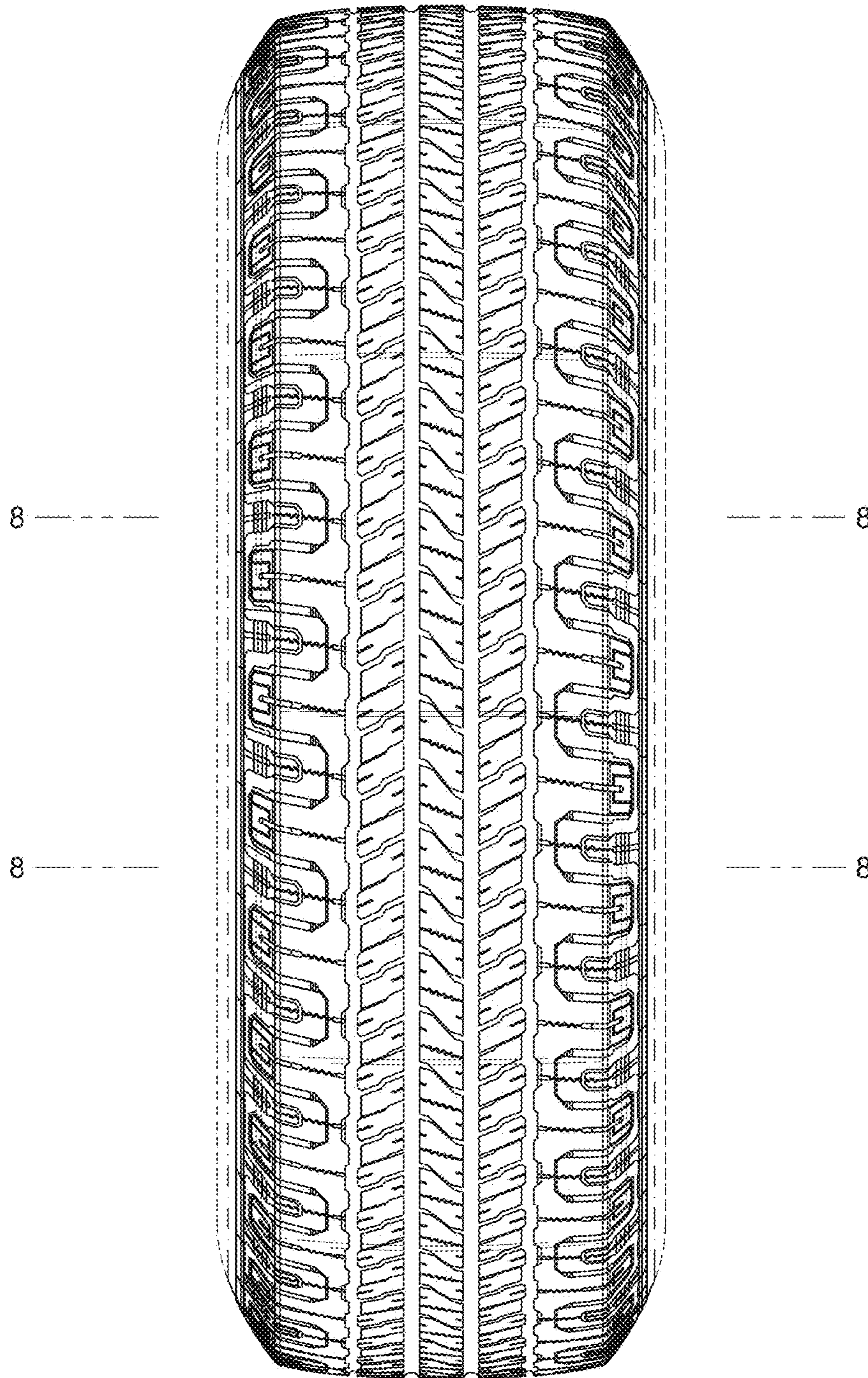

Fig. 3

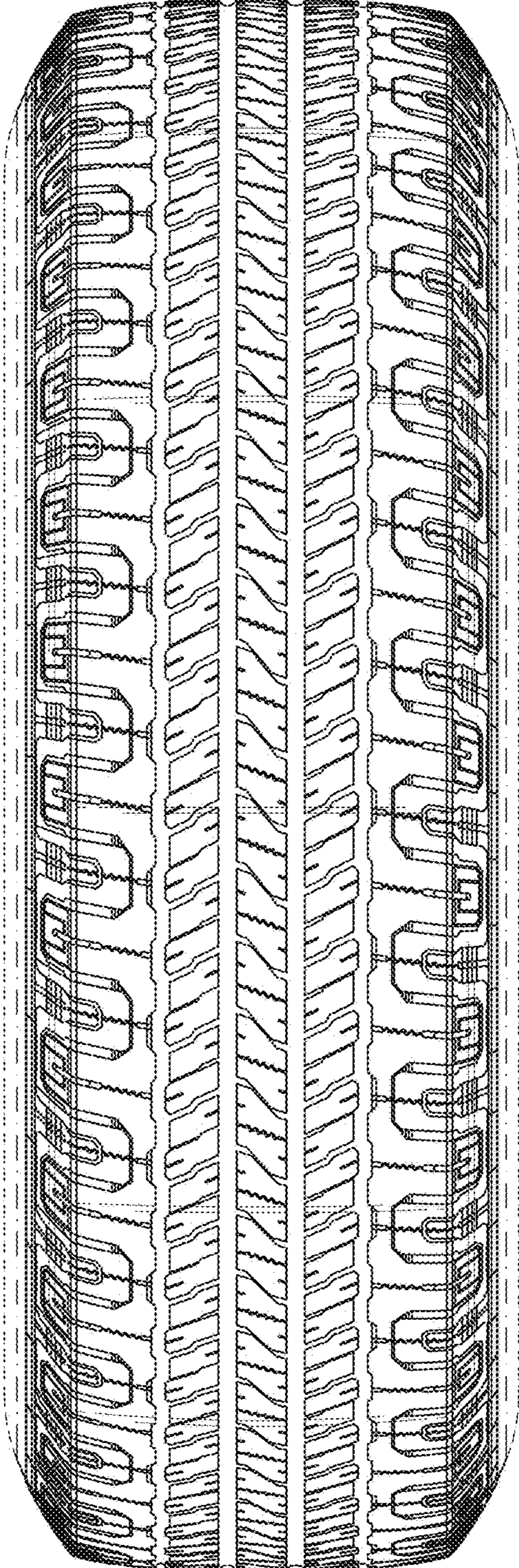

Fig. 4

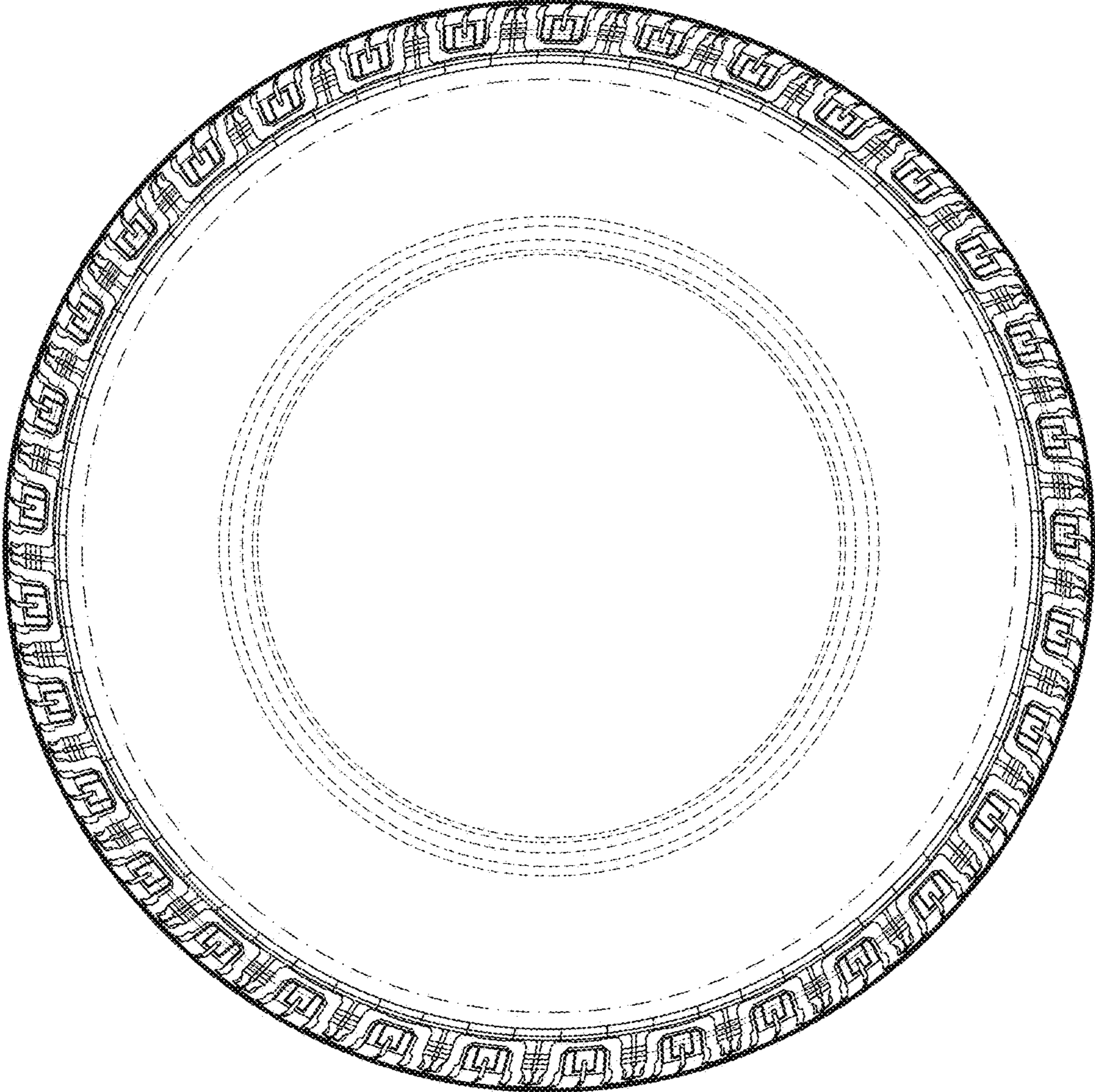

Fig. 5

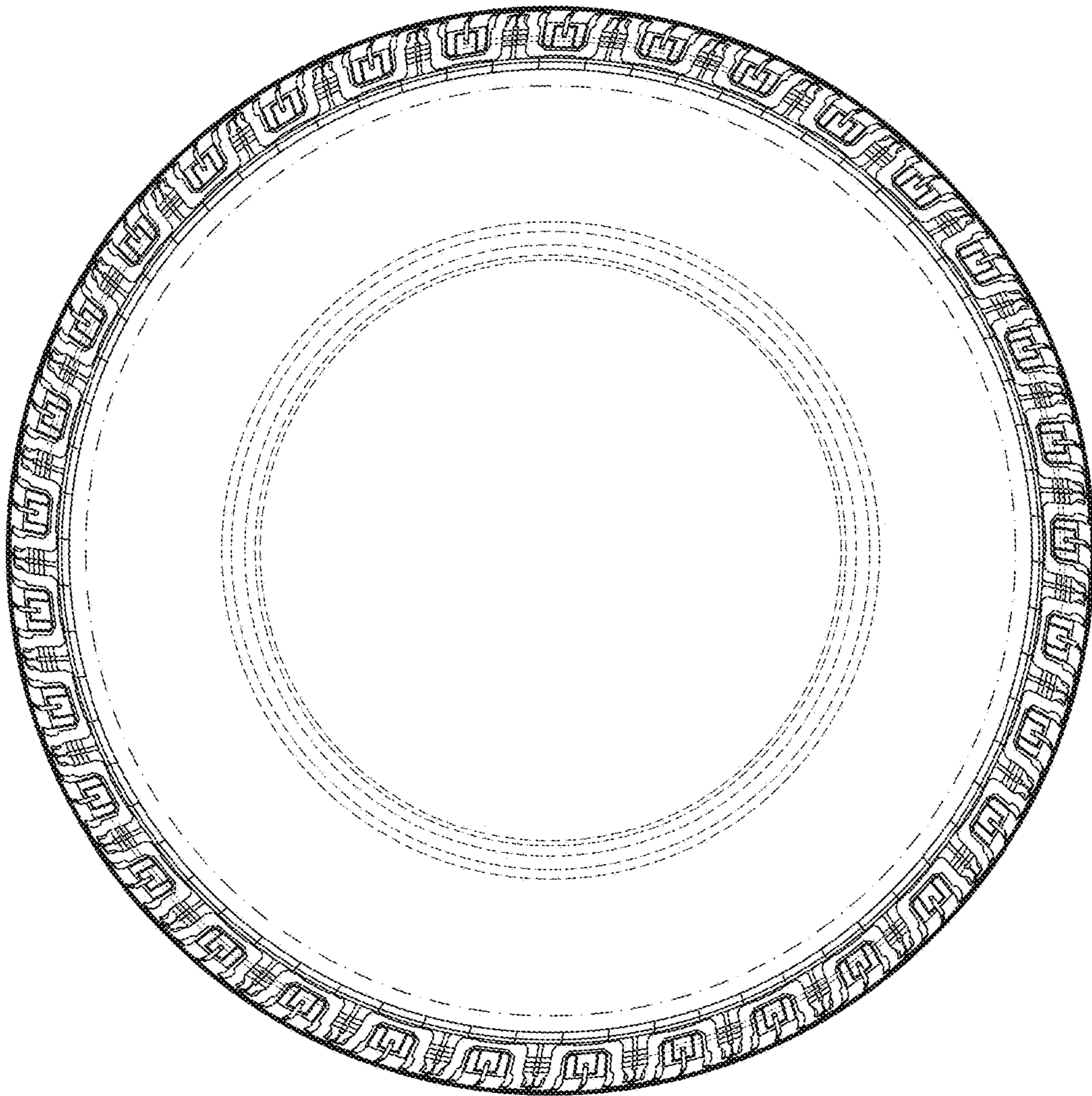

Fig. 6

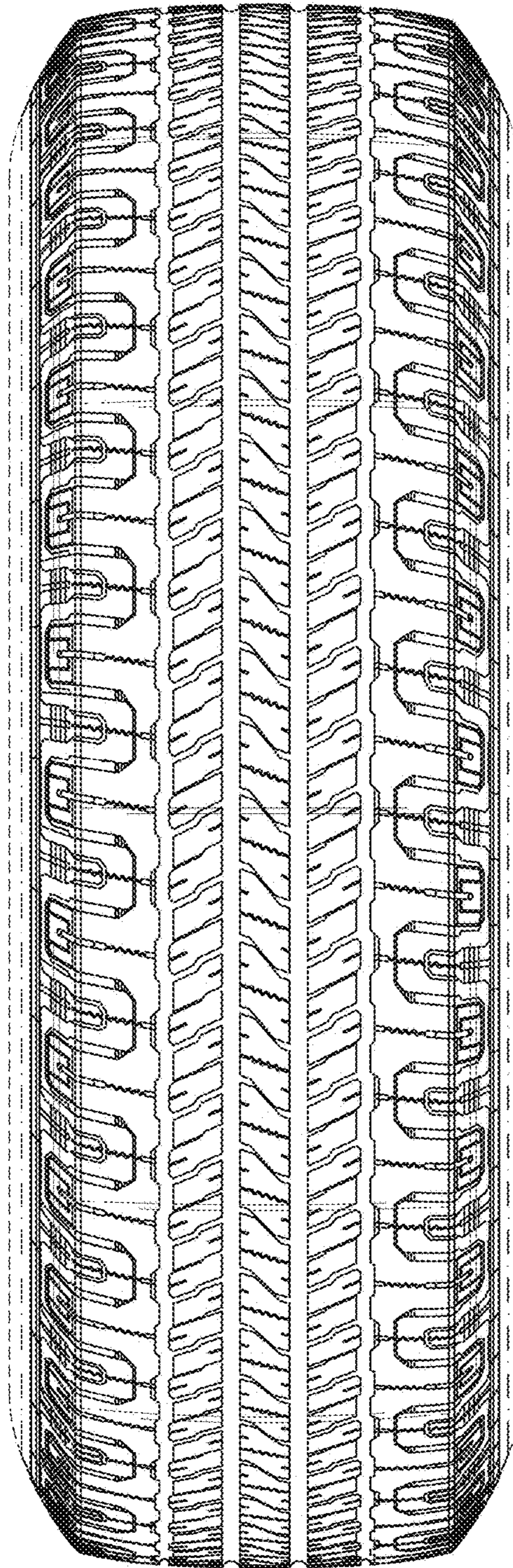

Fig. 7

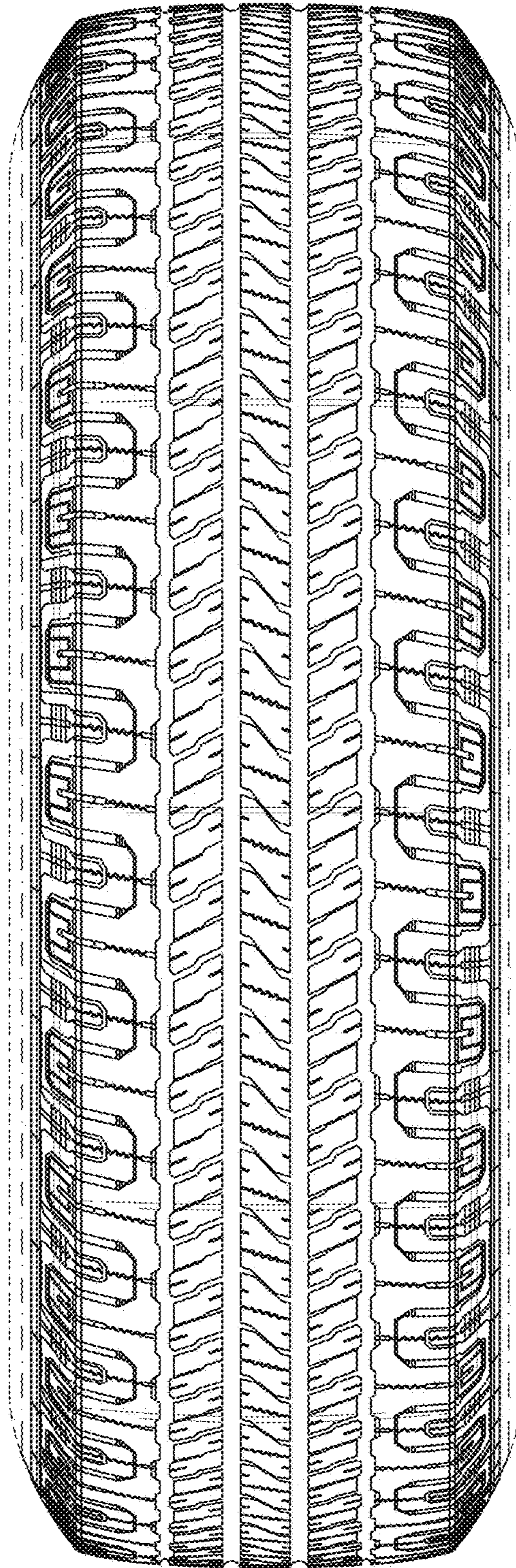

Fig. 8

