



US00D772791S

(12) **United States Design Patent**  
**De Martino**

(10) **Patent No.:** **US D772,791 S**

(45) **Date of Patent:** **\*\* Nov. 29, 2016**

(54) **TIRE TREAD**

(71) Applicant: **BRIDGESTONE CORPORATION,**  
Tokyo (JP)

(72) Inventor: **Mario De Martino,** Rome (IT)

(73) Assignee: **BRIDGESTONE CORPORATION,**  
Tokyo (JP)

(\*\*) Term: **14 Years**

(21) Appl. No.: **29/519,190**

(22) Filed: **Mar. 3, 2015**

(30) **Foreign Application Priority Data**

Sep. 4, 2014 (EM) ..... 002531244-0001

(51) **LOC (10) Cl.** ..... **12-15**

(52) **U.S. Cl.**  
USPC ..... **D12/588**

(58) **Field of Classification Search**  
USPC ..... D12/559, 564, 594, 595, 598, 600, 601,  
D12/602, 603  
CPC ..... B60C 11/0306  
See application file for complete search history.

(56) **References Cited**

**U.S. PATENT DOCUMENTS**

D458,584 S \* 6/2002 Young ..... D12/600  
D605,581 S \* 12/2009 Yamaguchi ..... D12/594

D637,148 S \* 5/2011 Tamura ..... D12/579  
D637,150 S \* 5/2011 Koshio ..... D12/579  
D643,360 S \* 8/2011 Yamaguchi ..... D12/588  
D648,673 S \* 11/2011 Koog ..... D12/600  
D675,981 S \* 2/2013 Kuwahara ..... D12/600  
D740,214 S \* 10/2015 Le ..... D12/600  
D746,224 S \* 12/2015 Drake ..... D12/600  
D753,582 S \* 4/2016 Matsuda ..... D12/600

\* cited by examiner

*Primary Examiner* — Robert M Spear

(74) *Attorney, Agent, or Firm* — Sughrue Mion, PLLC

(57) **CLAIM**

The ornamental design for a tire tread, as shown and described.

**DESCRIPTION**

FIG. 1 is a perspective view of the tire tread showing my design;

FIG. 2 is a front view thereof;

FIG. 3 is a rear view thereof;

FIG. 4 is a right side view thereof;

FIG. 5 is a left side view thereof;

FIG. 6 is an enlarged detail view thereof; and,

FIG. 7 is a sectional view thereof.

The broken lines are used to show portions of the tire tread that are not being claimed, and thus form no part of the claimed design.

**1 Claim, 7 Drawing Sheets**

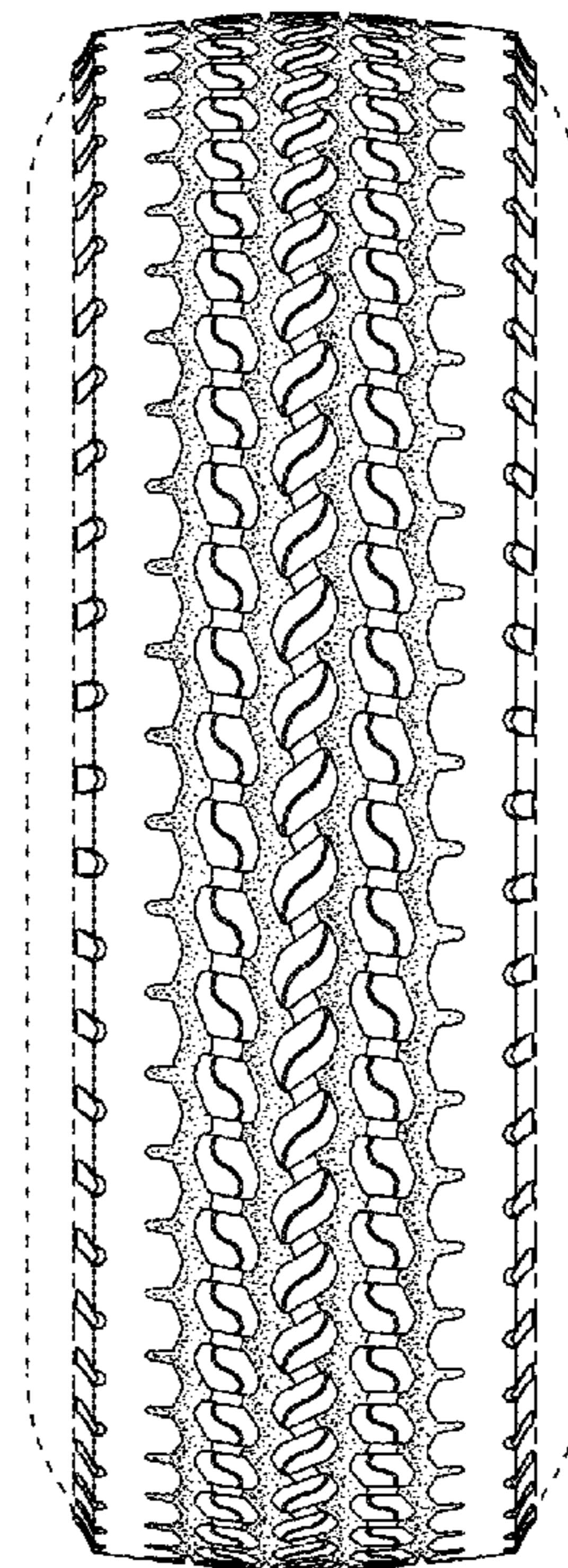
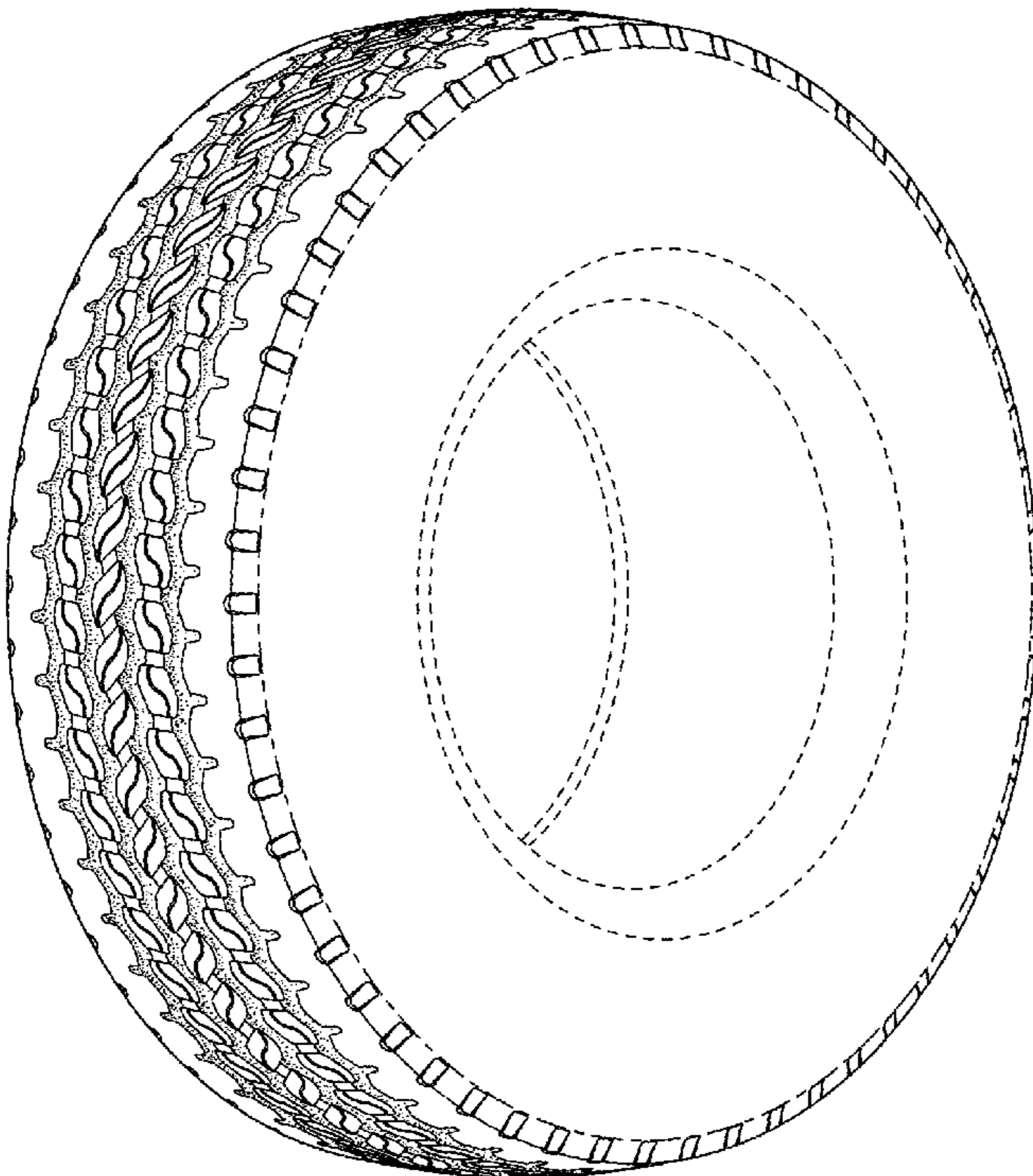

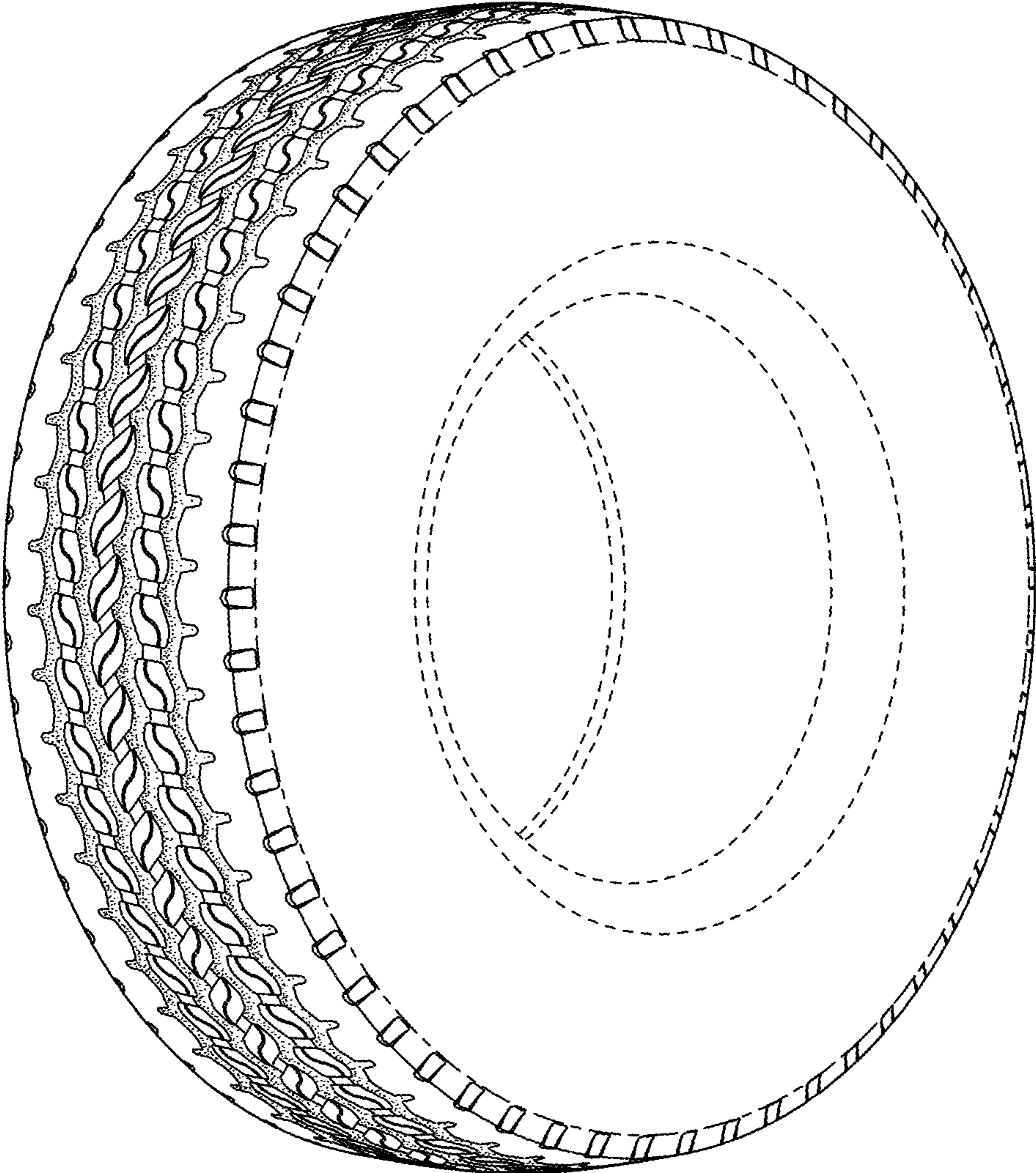

FIG. 1

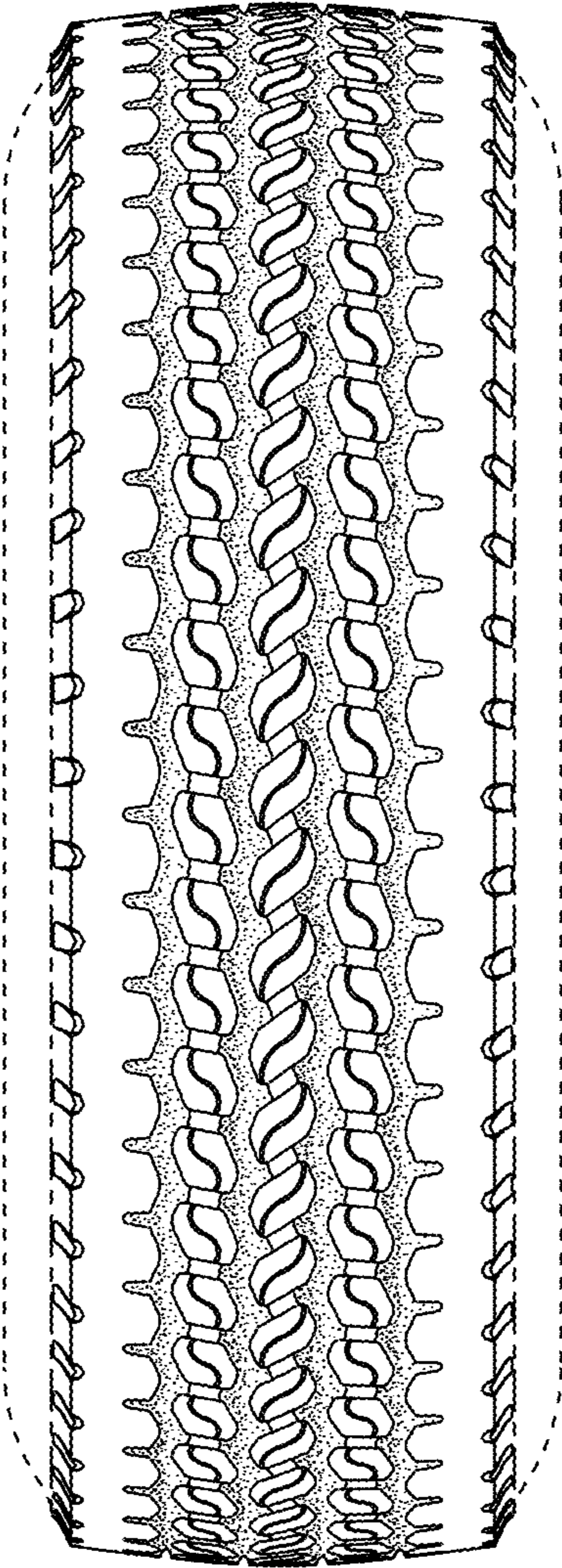

FIG. 2

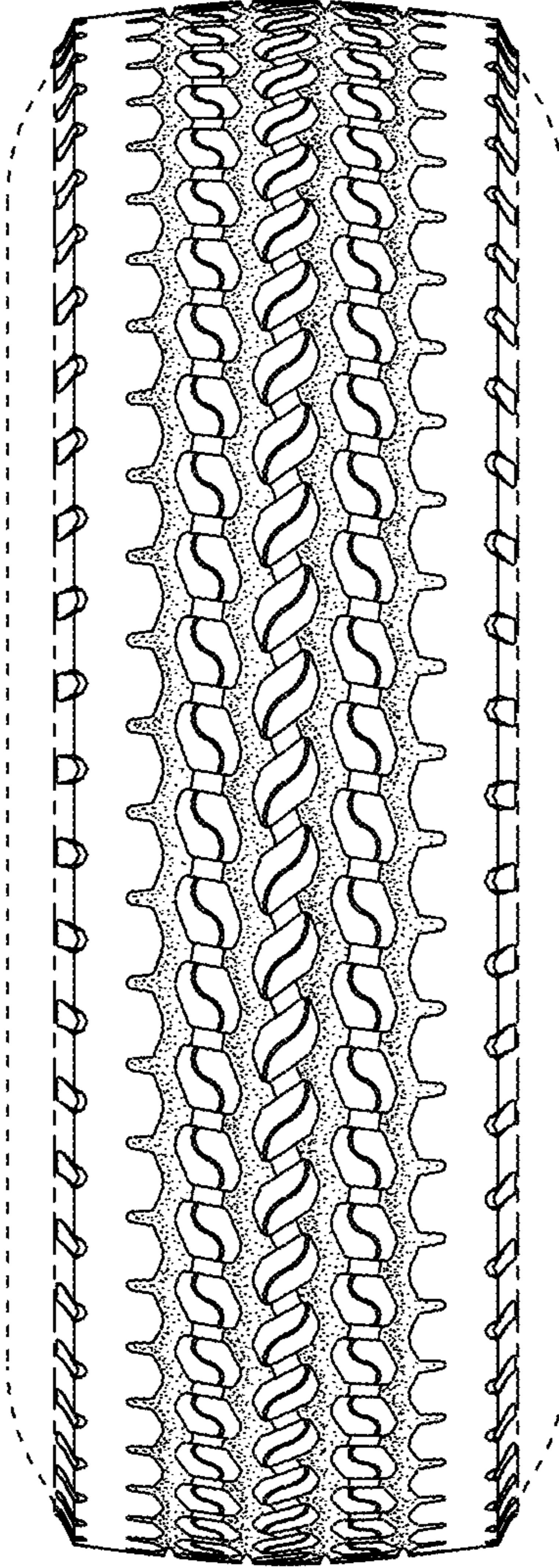

FIG. 3

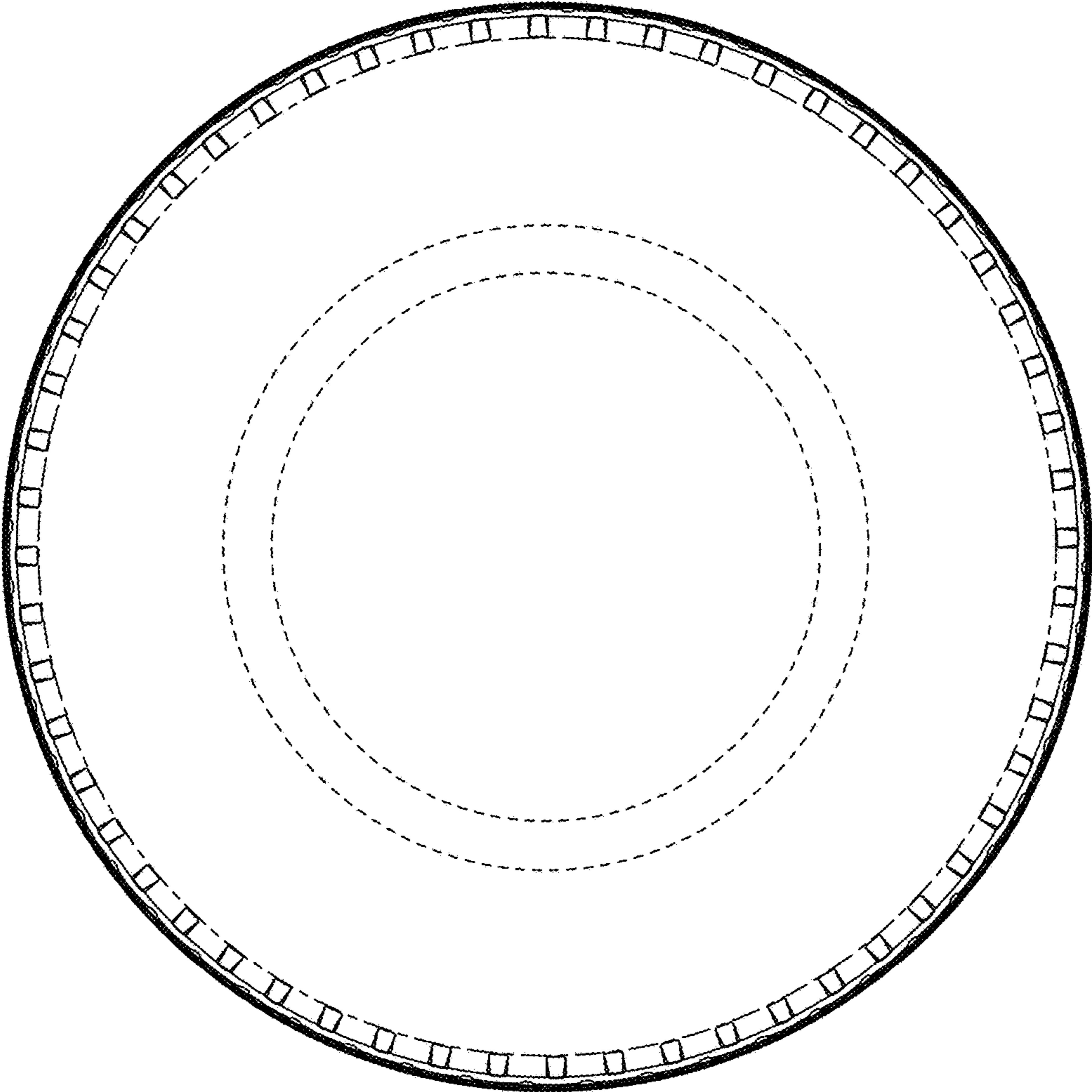

FIG. 4

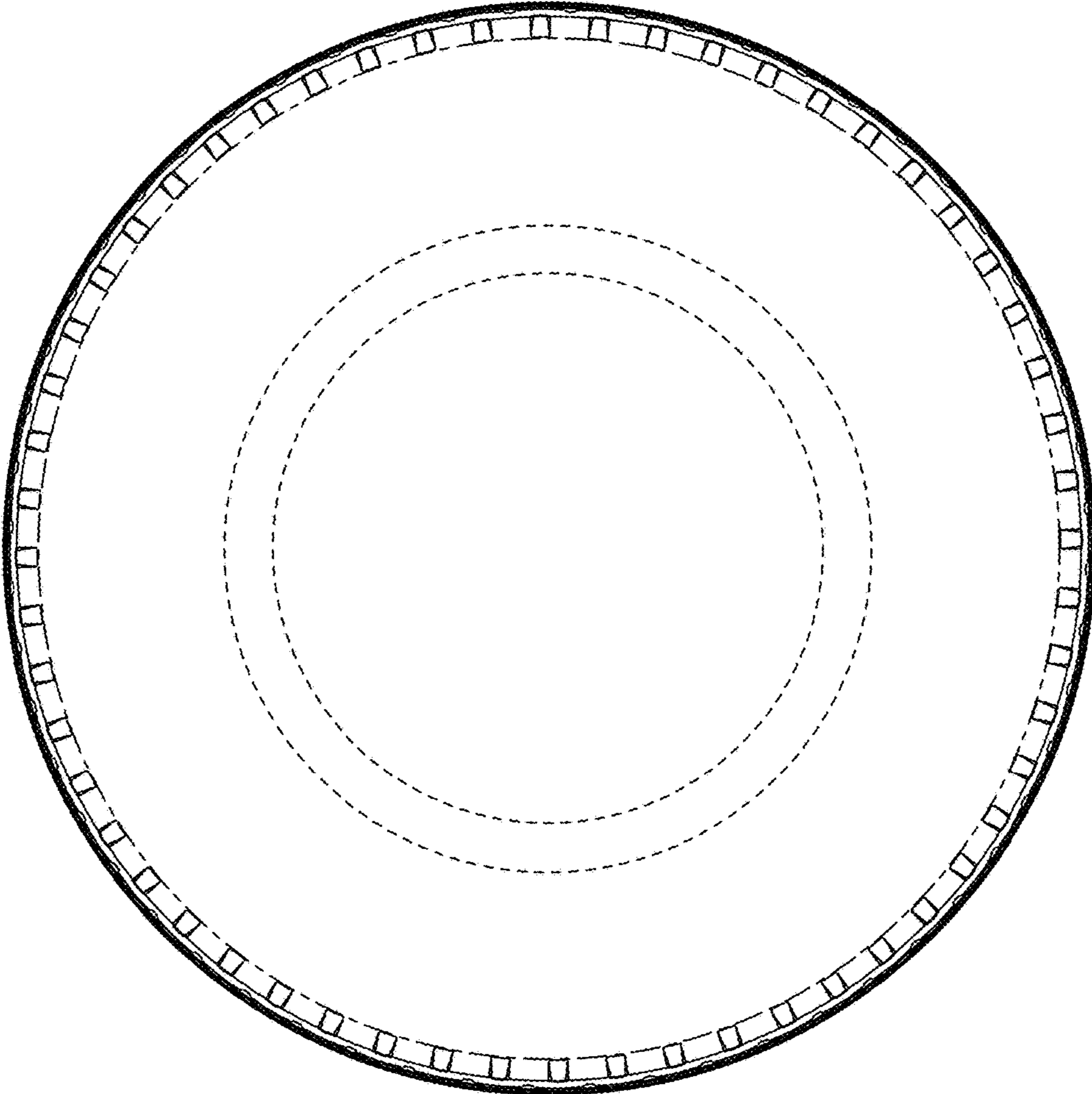

FIG. 5

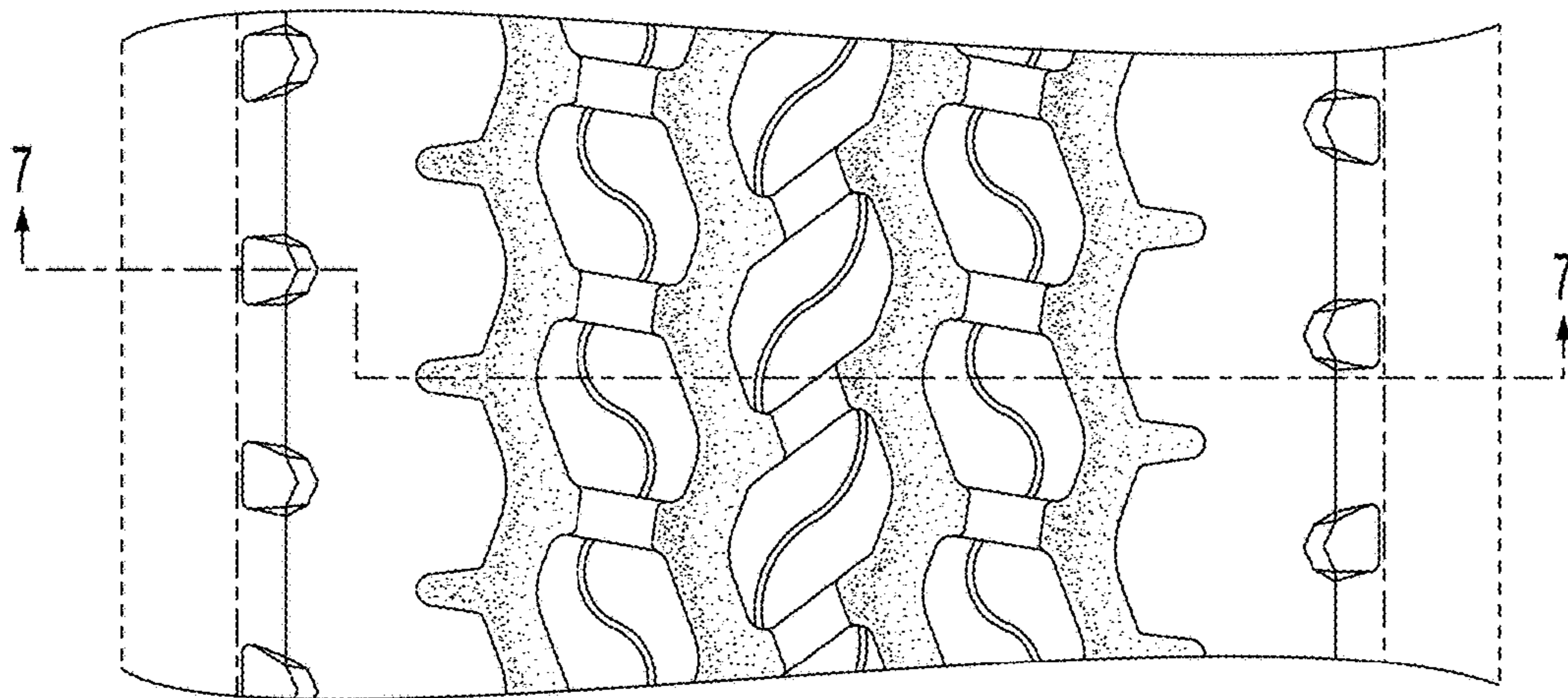

FIG. 6

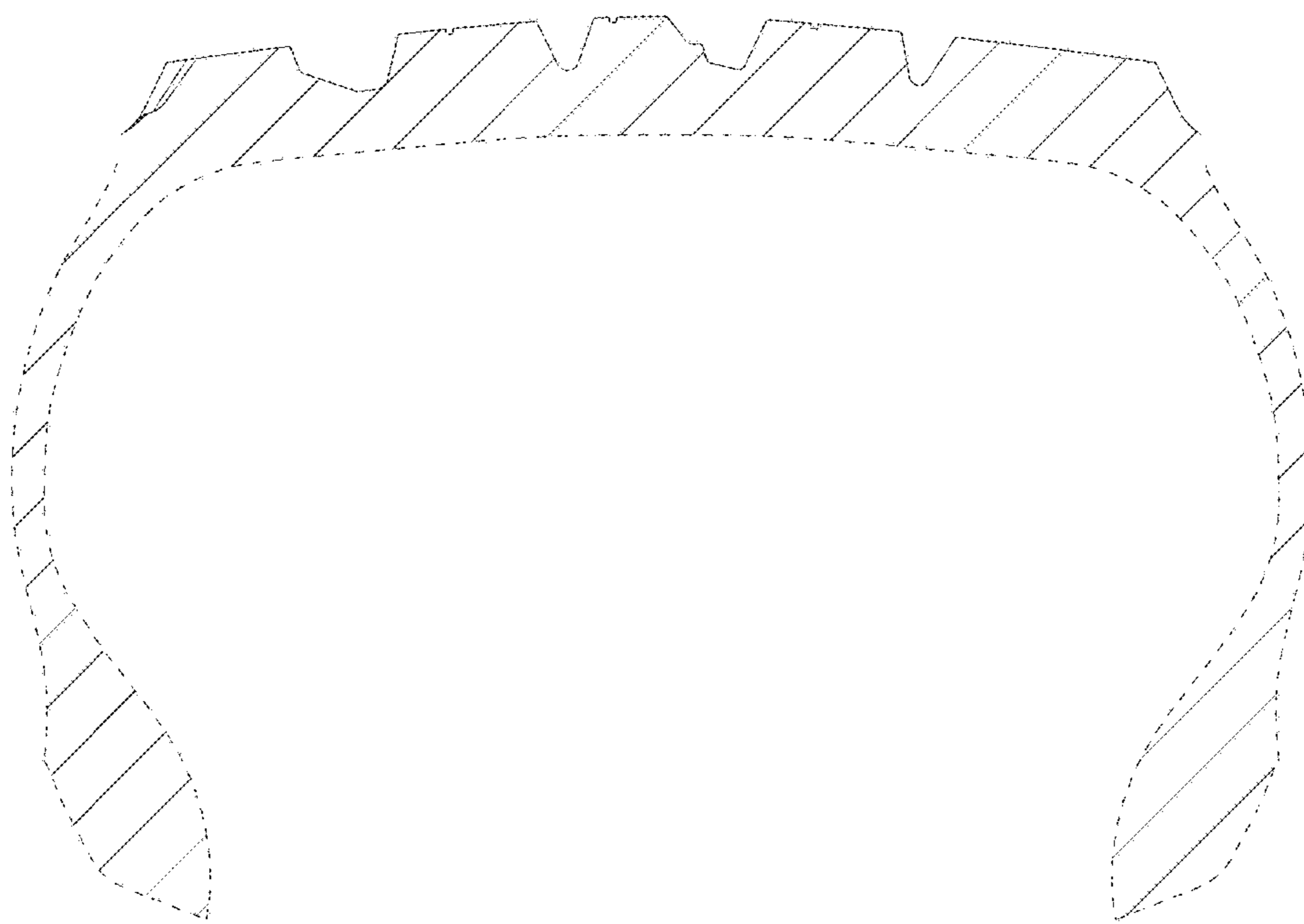

FIG. 7