



US00D772789S

(12) **United States Design Patent**
Shondel

(10) **Patent No.:** **US D772,789 S**

(45) **Date of Patent:** **** Nov. 29, 2016**

- (54) **TIRE**
- (71) Applicant: **The Goodyear Tire & Rubber Company, Akron, OH (US)**
- (72) Inventor: **Jonathan James Shondel, Massillon, OH (US)**
- (73) Assignee: **The Goodyear Tire & Rubber Company, Akron, OH (US)**
- (**) Term: **14 Years**
- (21) Appl. No.: **29/521,430**
- (22) Filed: **Mar. 24, 2015**
- (51) **LOC (10) Cl.** **12-15**
- (52) **U.S. Cl.**
USPC **D12/532**
- (58) **Field of Classification Search**
USPC D12/500-532, 900-901
CPC B60C 11/0304; B60C 11/0302; B60C 11/0306; B60C 11/0309; B60C 11/0318; B60C 11/0311; B60C 11/042; B60C 11/13; B60C 11/00; B60C 11/11; B60C 11/12
See application file for complete search history.

D633,433 S	3/2011	Seiber et al.	D12/519
D634,261 S	3/2011	Schmalix et al.	D12/519
D638,348 S	5/2011	Harvey et al.	D12/521
D639,719 S	6/2011	Harvey et al.	D12/521
D639,720 S	6/2011	Harvey et al.	D12/521
D644,592 S	9/2011	Grabo et al.	D12/519
D659,075 S	5/2012	Harvey et al.	D12/521
D662,451 S	6/2012	Schmalix et al.	D12/521
D666,139 S *	8/2012	Miyazaki	D12/531
D668,204 S	10/2012	Leendertse et al.	D12/524
D668,598 S	10/2012	Hughes et al.	D12/521
D670,232 S	11/2012	Leendertse et al.	D12/518
D675,151 S *	1/2013	Kuwano	D12/532
D684,919 S	6/2013	Maxwell et al.	D12/521
D684,920 S	6/2013	Maxwell et al.	D12/521
D686,141 S *	7/2013	Miyazaki	D12/531
D687,367 S *	8/2013	Kawasaki	D12/532
D701,822 S	4/2014	Bindner et al.	D12/523
D711,308 S *	8/2014	Lamb	D12/532
D715,215 S *	10/2014	Lamb	D12/531
D720,681 S	1/2015	Bindner et al.	D12/523
D741,785 S *	10/2015	Lamb	D12/531
D743,875 S *	11/2015	Shondel	D12/532
D743,876 S *	11/2015	Dixon	D12/532

* cited by examiner

Primary Examiner — Stacia Cadmus
(74) *Attorney, Agent, or Firm* — Edward T. Kennedy

(57) **CLAIM**
The ornamental design for a tire, as shown and described.

(56) **References Cited**

U.S. PATENT DOCUMENTS

D451,447 S *	12/2001	Heinen	D12/532
D467,536 S *	12/2002	Seifert	D12/532
D546,272 S	7/2007	Shinohara et al.	D12/521
D551,156 S	9/2007	Shinohara et al.	D12/521
D558,125 S	12/2007	Miyabe et al.	D12/518
D558,127 S	12/2007	Shavers et al.	D12/519
D593,026 S *	5/2009	Umstot	D12/531
D597,474 S	8/2009	Yamakawa et al.	D12/519
D606,002 S	12/2009	Yamakawa et al.	D12/519
D607,809 S	1/2010	Fontaine et al.	D12/523
D610,962 S *	3/2010	Allison	D12/532
D623,586 S	9/2010	Fontaine et al.	D12/519

DESCRIPTION

FIG. 1 is a perspective view of a tire showing my new design, it being understood that the pattern repeats uniformly throughout the circumference of the tread;
FIG. 2 is a front elevational view thereof;
FIG. 3 is a right side elevational view thereof;
FIG. 4 is a left side elevational view thereof; and,
FIG. 5 is an enlarged fragmentary front elevational view thereof.

1 Claim, 5 Drawing Sheets

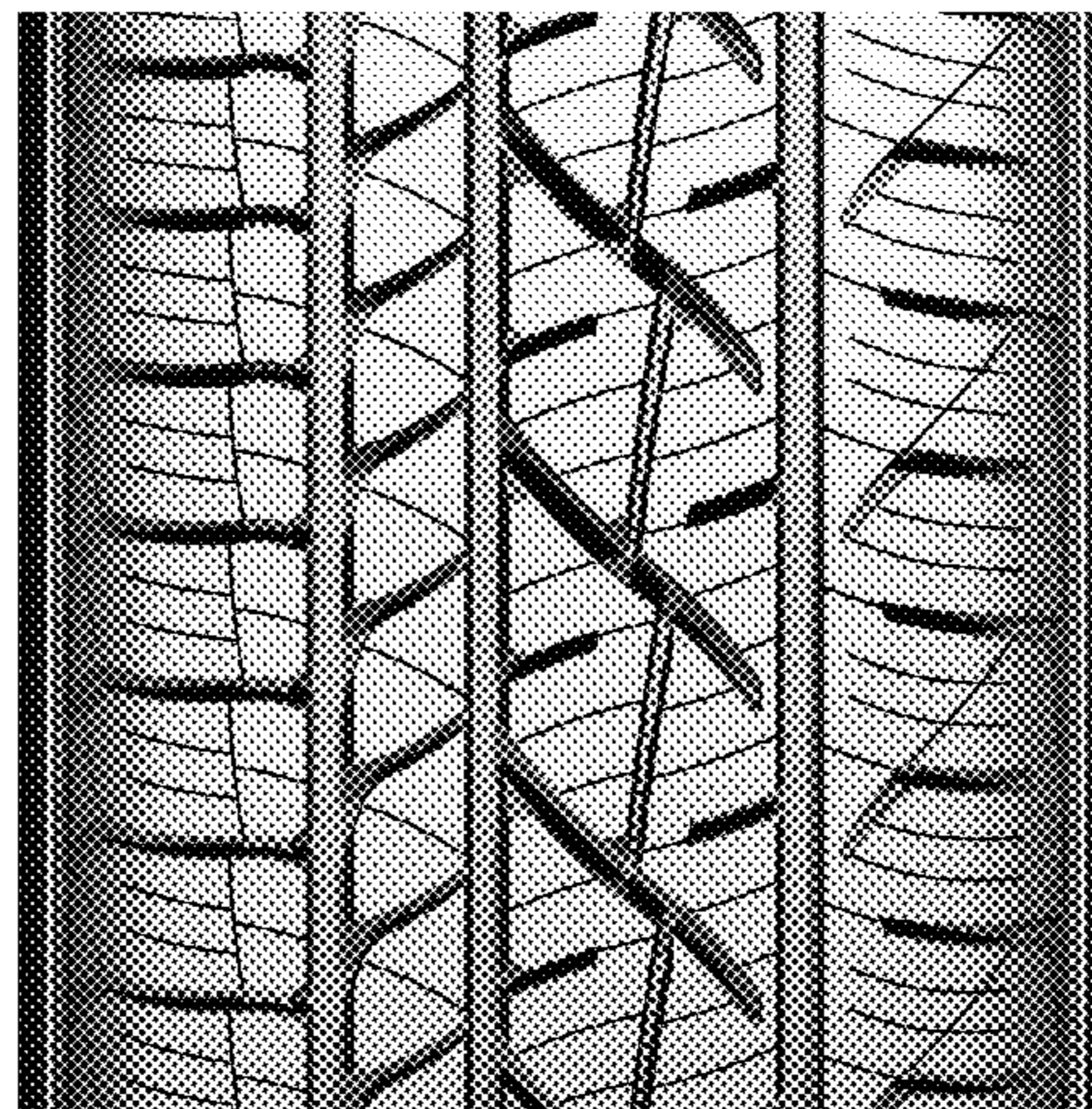



FIG - 1

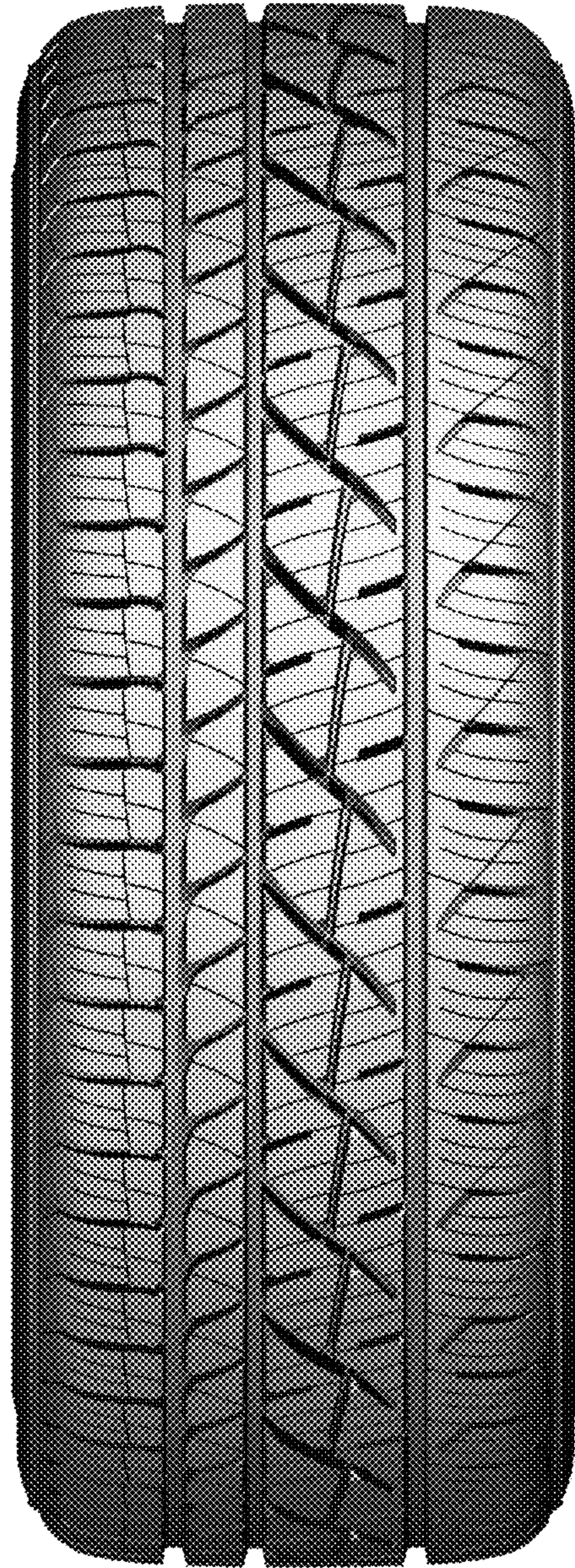

FIG - 2



FIG - 3



FIG - 4



FIG - 5