



US00D772786S

(12) **United States Design Patent**  
**Morito et al.**

(10) **Patent No.:** **US D772,786 S**

(45) **Date of Patent:** **\*\* Nov. 29, 2016**

(54) **AUTOMOBILE TIRE**

(71) Applicant: **THE YOKOHAMA RUBBER CO., LTD.**, Minato-ku, Tokyo (JP)

(72) Inventors: **Takumi Morito**, Tokyo (JP); **Takuya Inoue**, Hiratsuka (JP)

(73) Assignee: **THE YOKOHAMA RUBBER CO., LTD.**, Minato-ku, Tokyo (JP)

(\*\*) Term: **14 Years**

(21) Appl. No.: **29/524,551**

(22) Filed: **Apr. 21, 2015**

(30) **Foreign Application Priority Data**

Oct. 21, 2014 (JP) ..... 2014-023536

(51) **LOC (10) Cl.** ..... **12-15**

(52) **U.S. Cl.**  
USPC ..... **D12/523**

(58) **Field of Classification Search**

USPC ..... D12/500-532, 900-901  
CPC ..... B60C 11/0304; B60C 11/0302; B60C 11/0306; B60C 11/0309; B60C 11/0318; B60C 11/0311; B60C 11/042; B60C 11/13; B60C 11/00; B60C 11/11; B60C 11/12  
See application file for complete search history.

(56) **References Cited**

**U.S. PATENT DOCUMENTS**

D447,097 S \* 8/2001 Graas ..... D12/523  
D460,402 S \* 7/2002 Ishida ..... D12/523  
D515,018 S \* 2/2006 Umstot ..... D12/519  
D606,002 S \* 12/2009 Yamakawa ..... D12/523

D624,007 S \* 9/2010 Metz ..... D12/519  
D634,261 S \* 3/2011 Schmalix ..... D12/519  
D644,593 S \* 9/2011 Fontaine ..... D12/523  
D667,359 S \* 9/2012 Ishida ..... D12/523  
D732,462 S \* 6/2015 Bindner ..... D12/523  
D743,872 S \* 11/2015 Huang ..... D12/519  
D753,049 S \* 4/2016 Koishikawa ..... D12/523

\* cited by examiner

*Primary Examiner* — Stacia Cadmus

(74) *Attorney, Agent, or Firm* — Banner & Witcoff, Ltd.

(57) **CLAIM**

The ornamental design for an automobile tire, as shown and described.

**DESCRIPTION**

FIG. 1 is a perspective view of an automobile tire showing our new design;

FIG. 2 is a front view thereof;

FIG. 3 is a rear view thereof;

FIG. 4 is a right side view thereof;

FIG. 5 is a left side view thereof;

FIG. 6 is a top view thereof;

FIG. 7 is a bottom view thereof;

FIG. 8 is a partially enlarged view of a portion defined by lines 8-8 shown in FIG. 1;

FIG. 9 is a partially enlarged view of a portion defined by lines 9-9 shown in FIG. 2; and,

FIG. 10 is a cross sectional view of a portion defined by lines 10-10 shown in FIG. 9.

The portions of the article in broken lines are shown for illustrative purposes only and form no part of the claimed design. The dot and dashed lines mean a boundary between the claimed portion and the non-claimed portion.

**1 Claim, 10 Drawing Sheets**

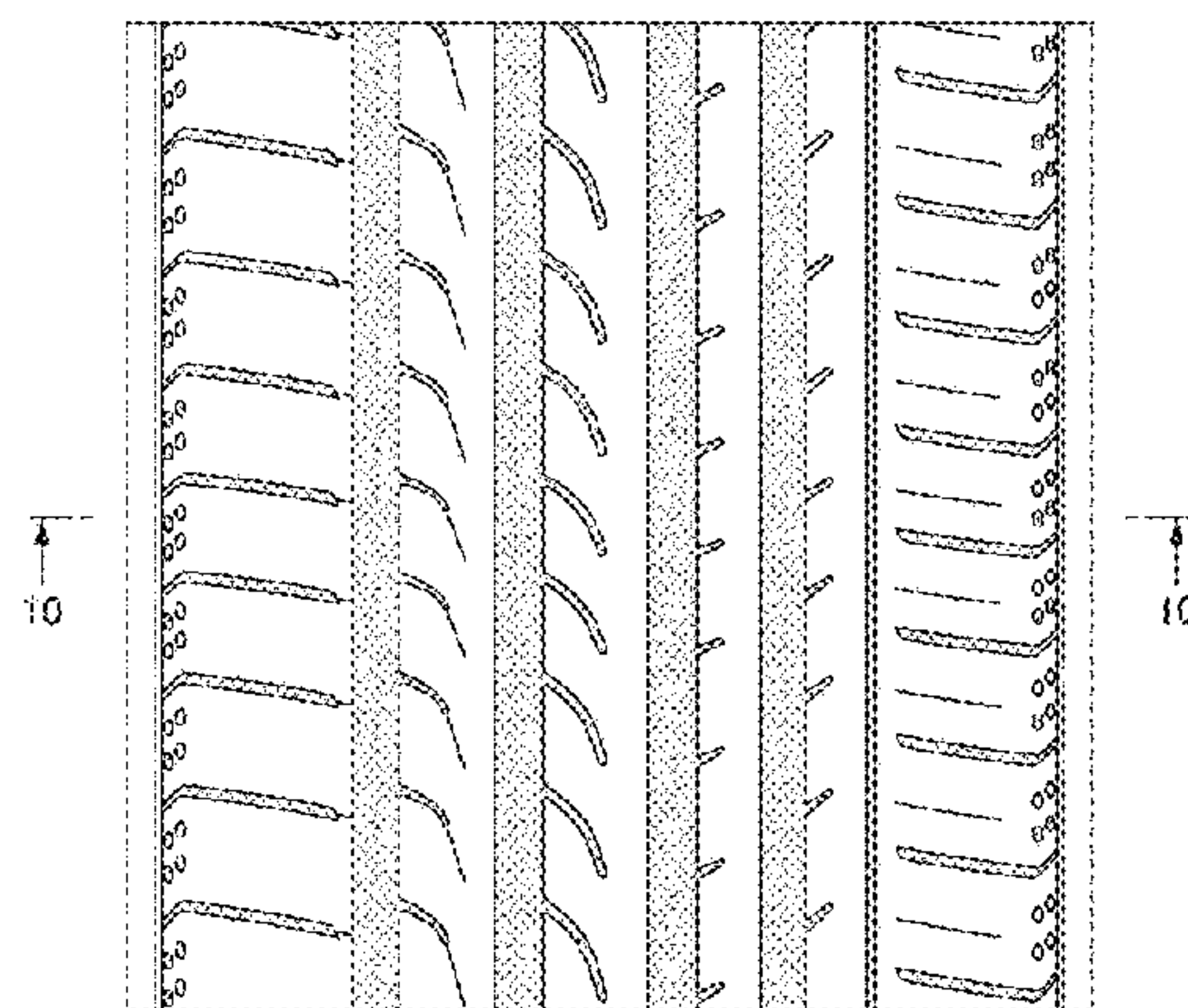
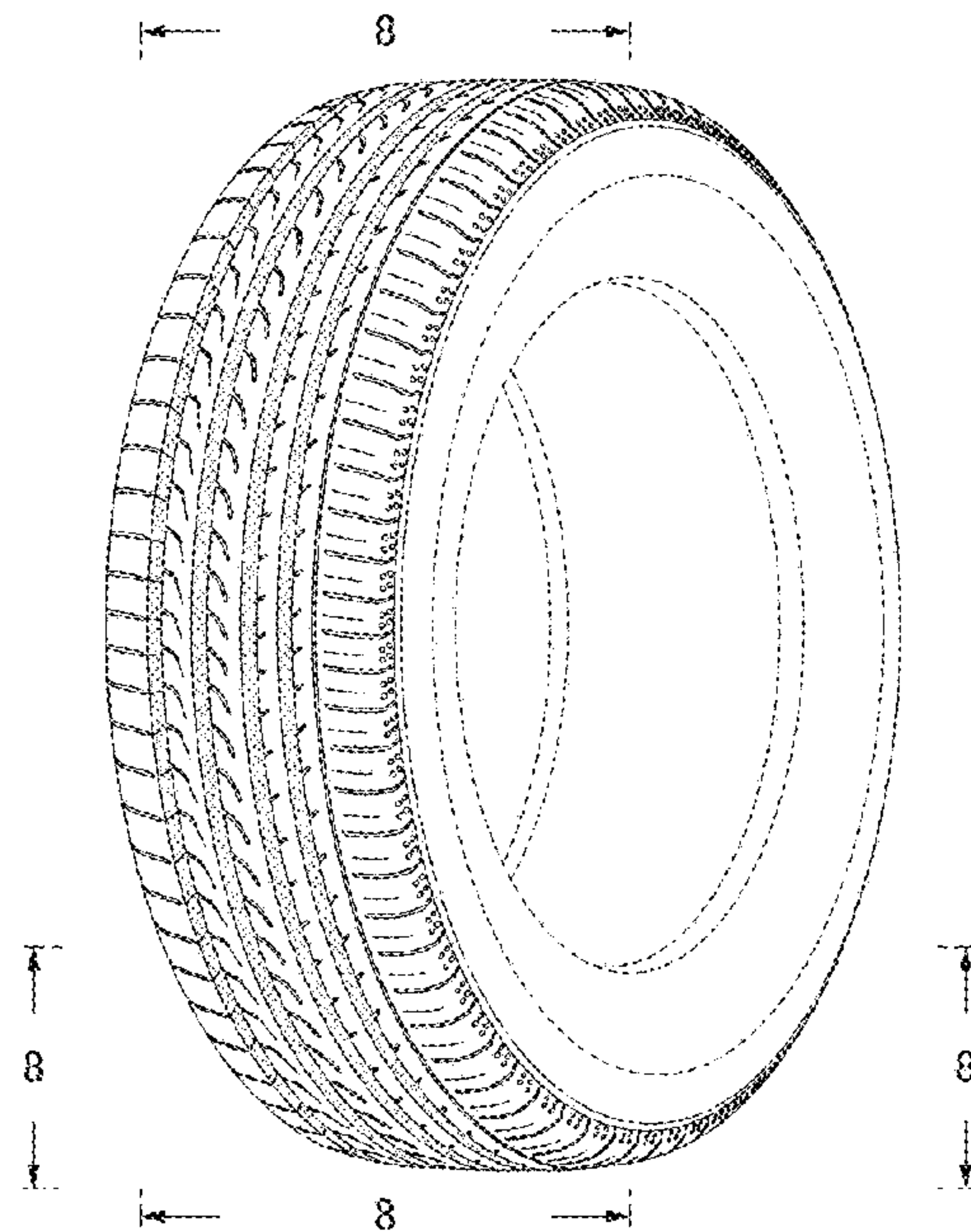

FIG. 1

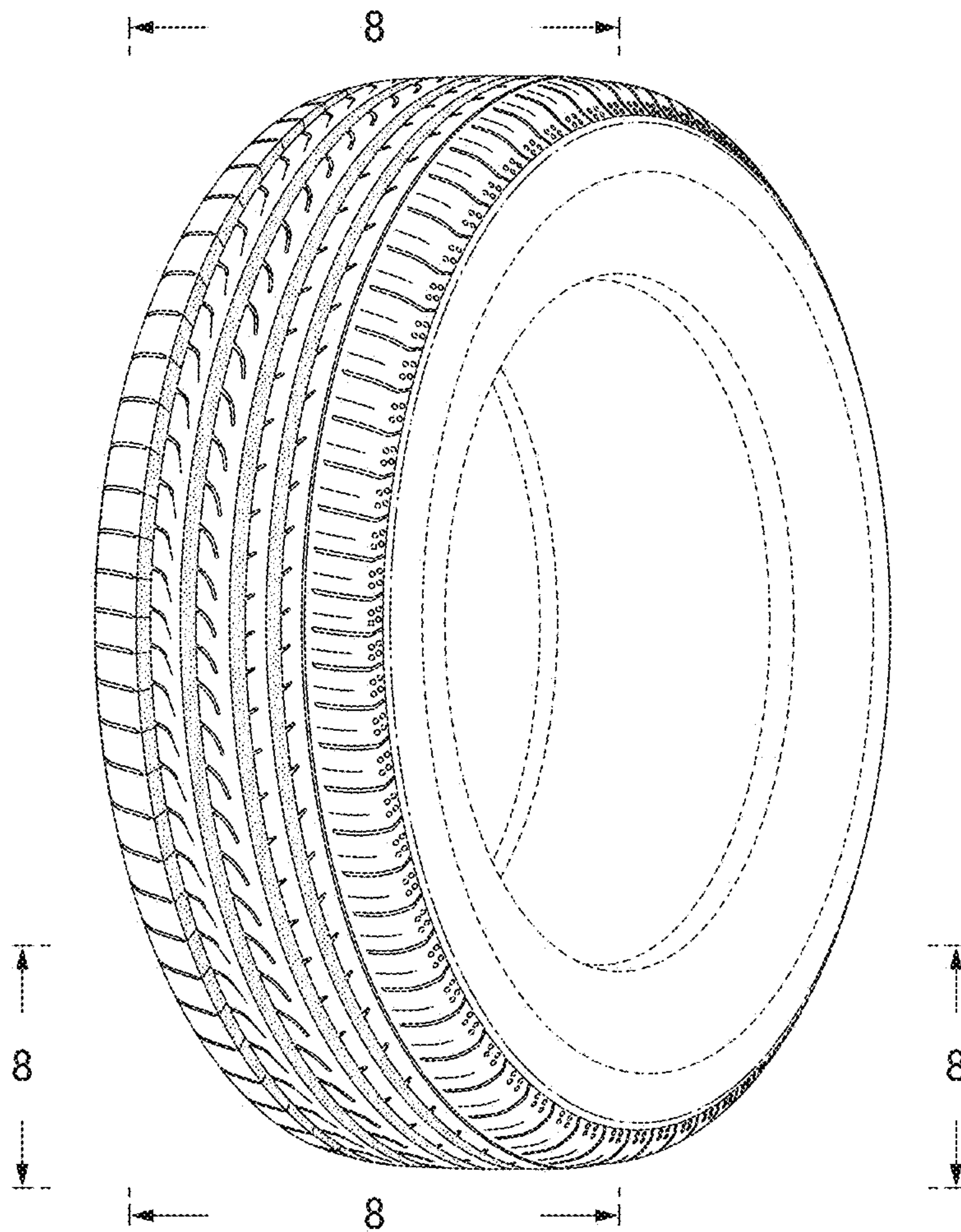
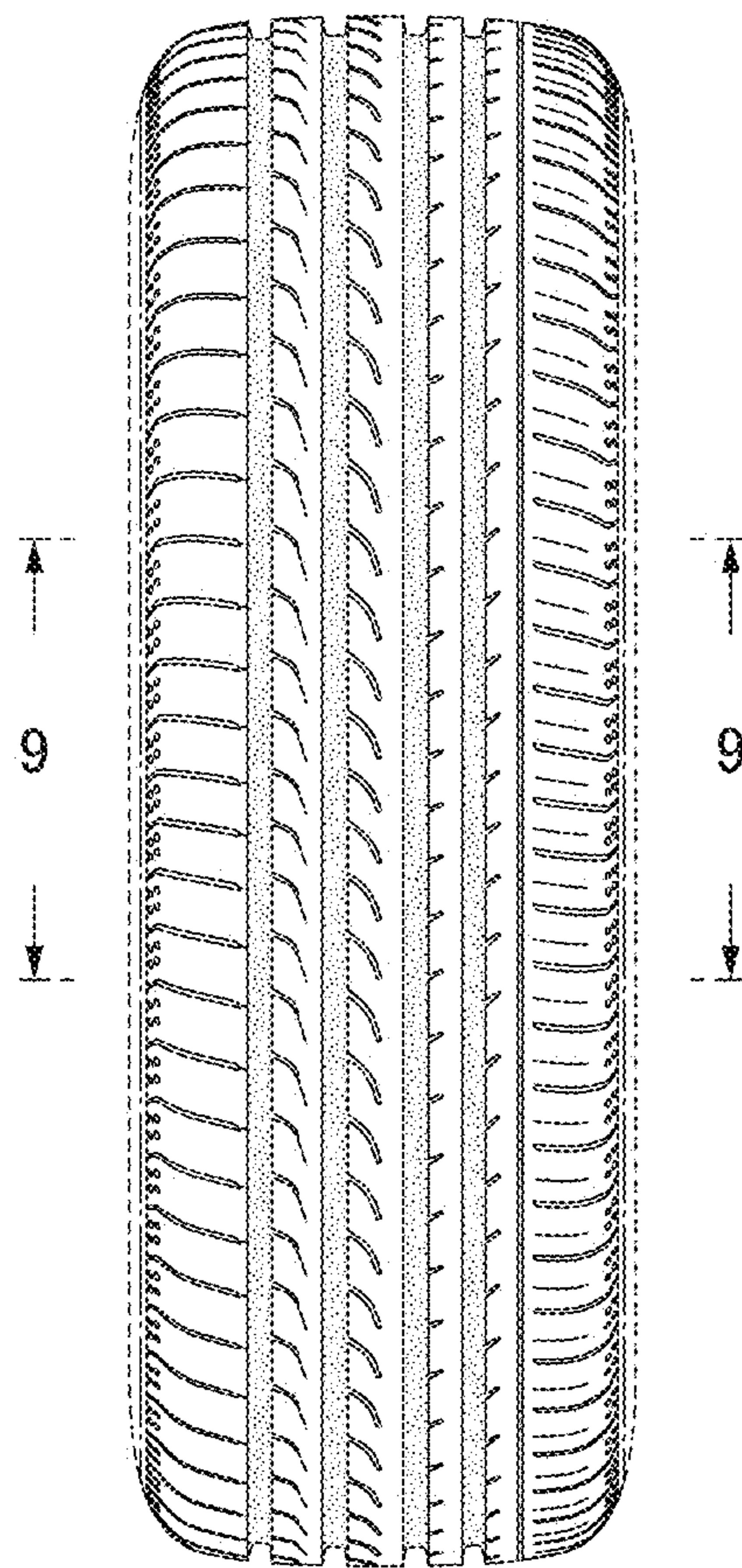
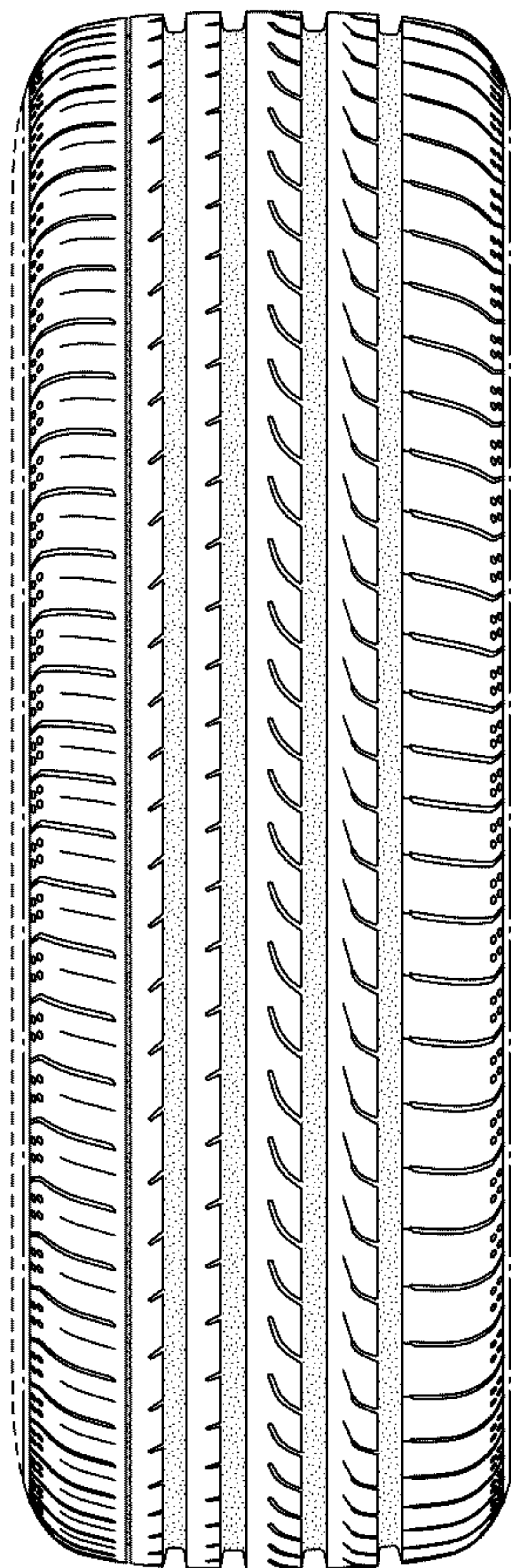



FIG. 2



**FIG. 3**



**FIG. 4**

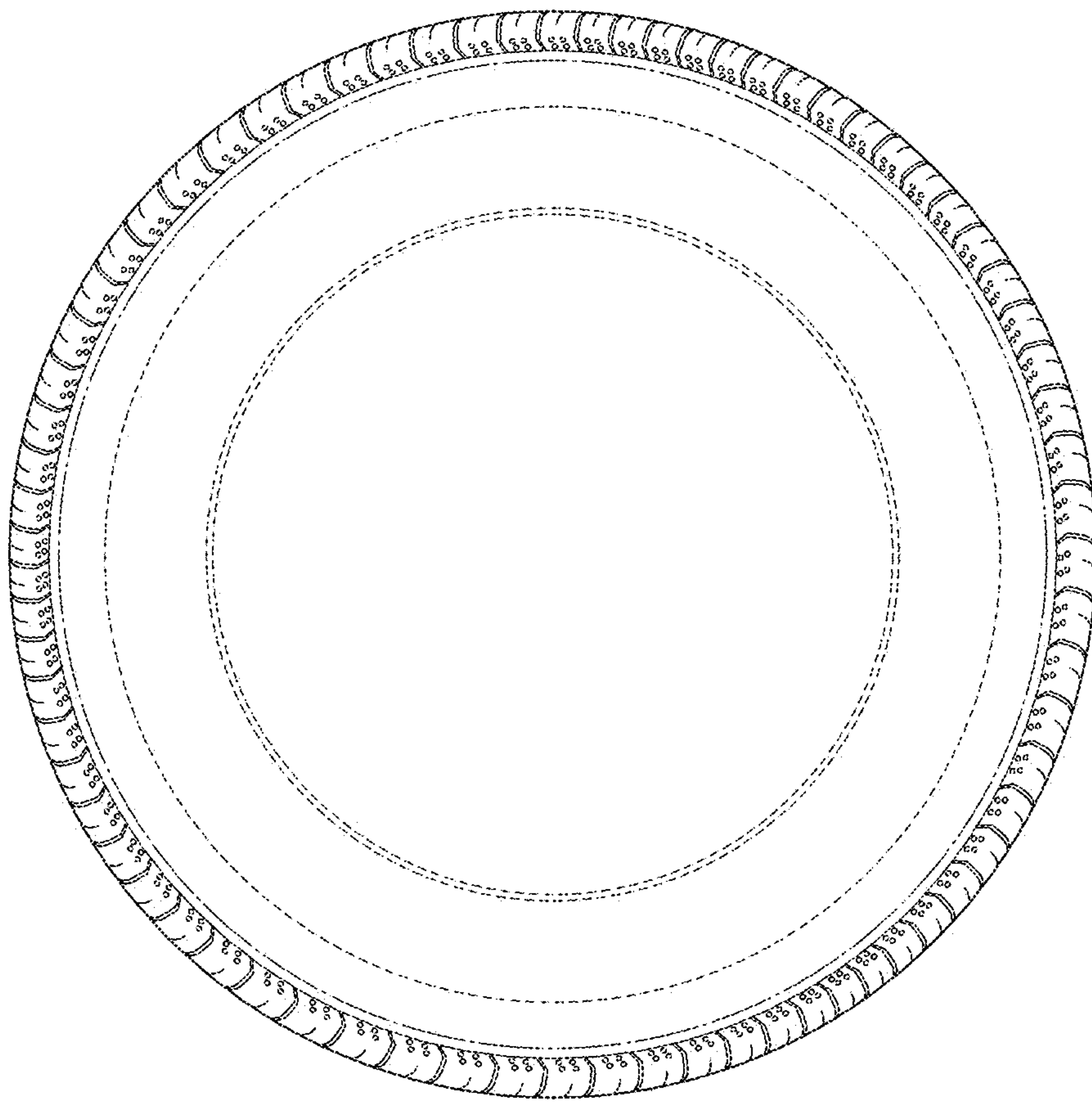
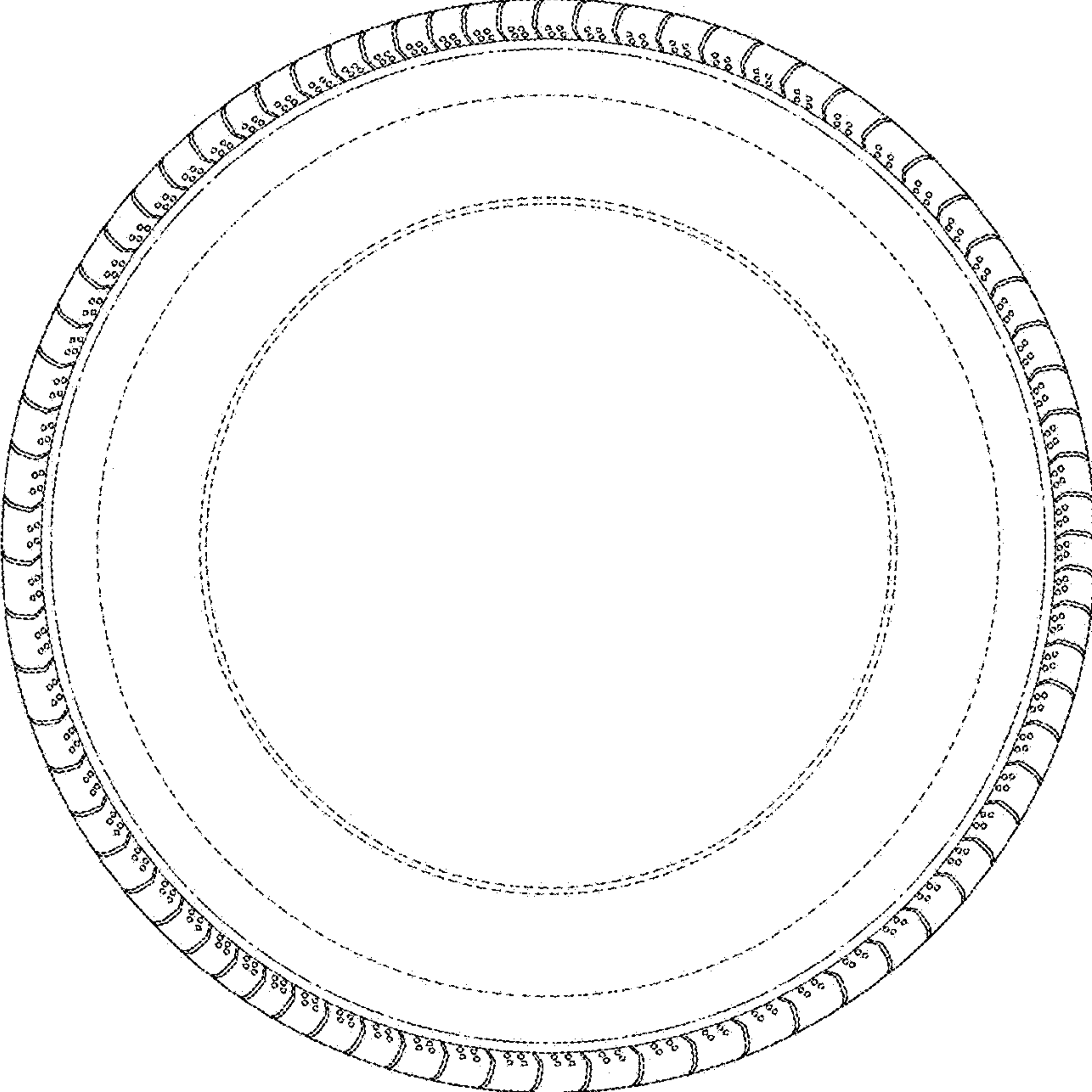
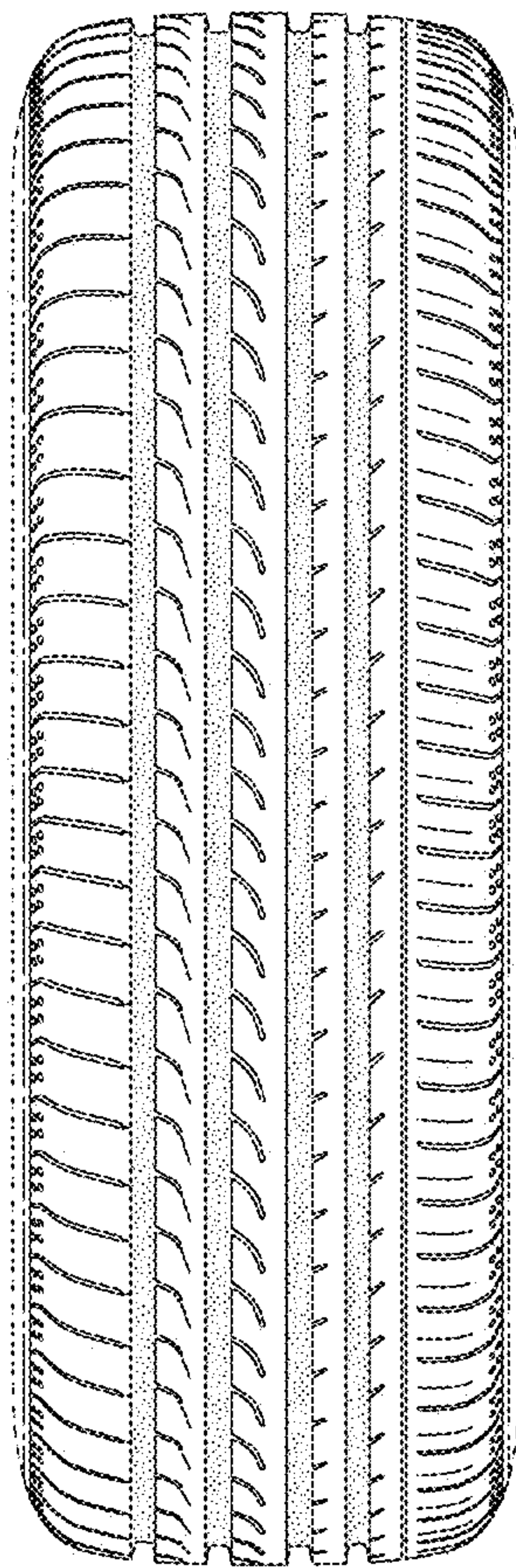

FIG. 5

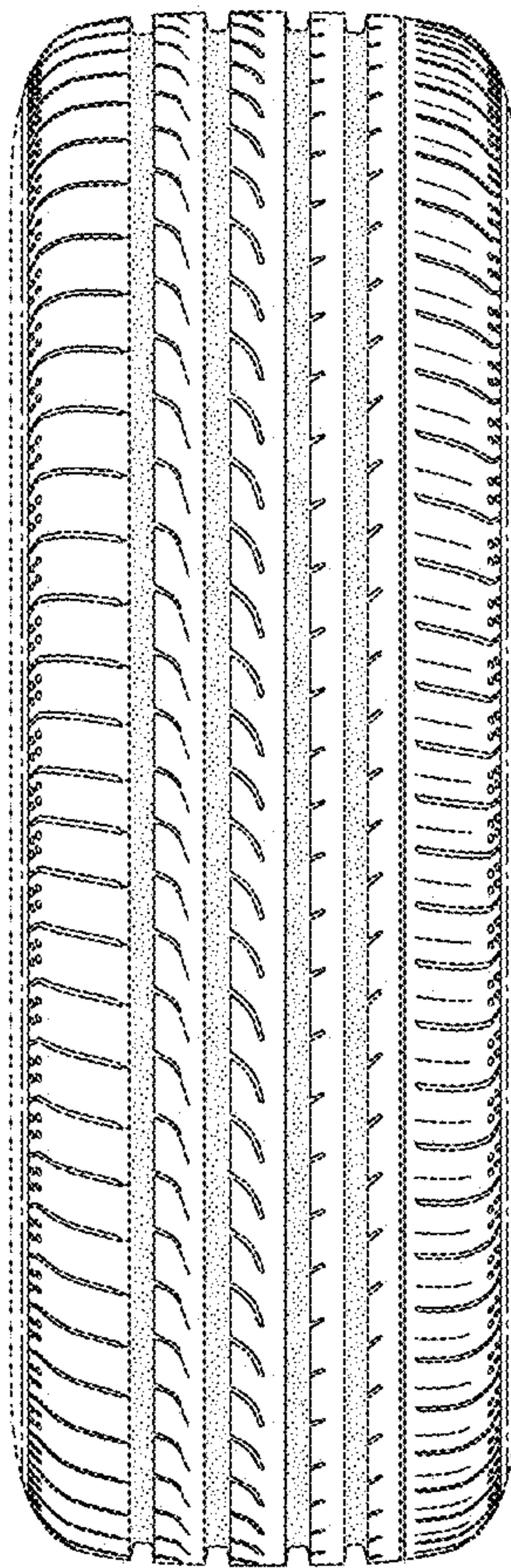



**FIG. 6**



**FIG. 7**





**FIG. 8**

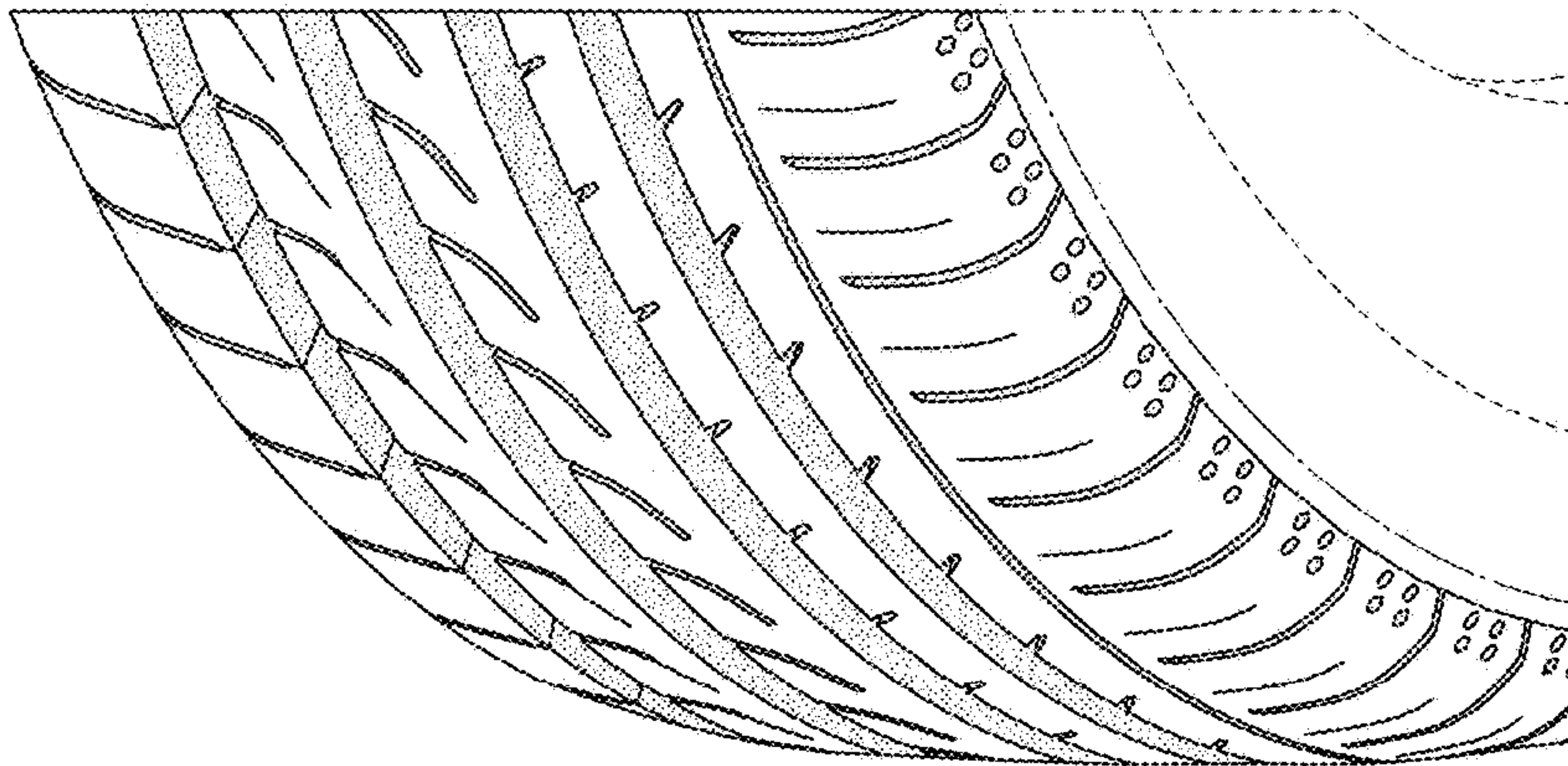
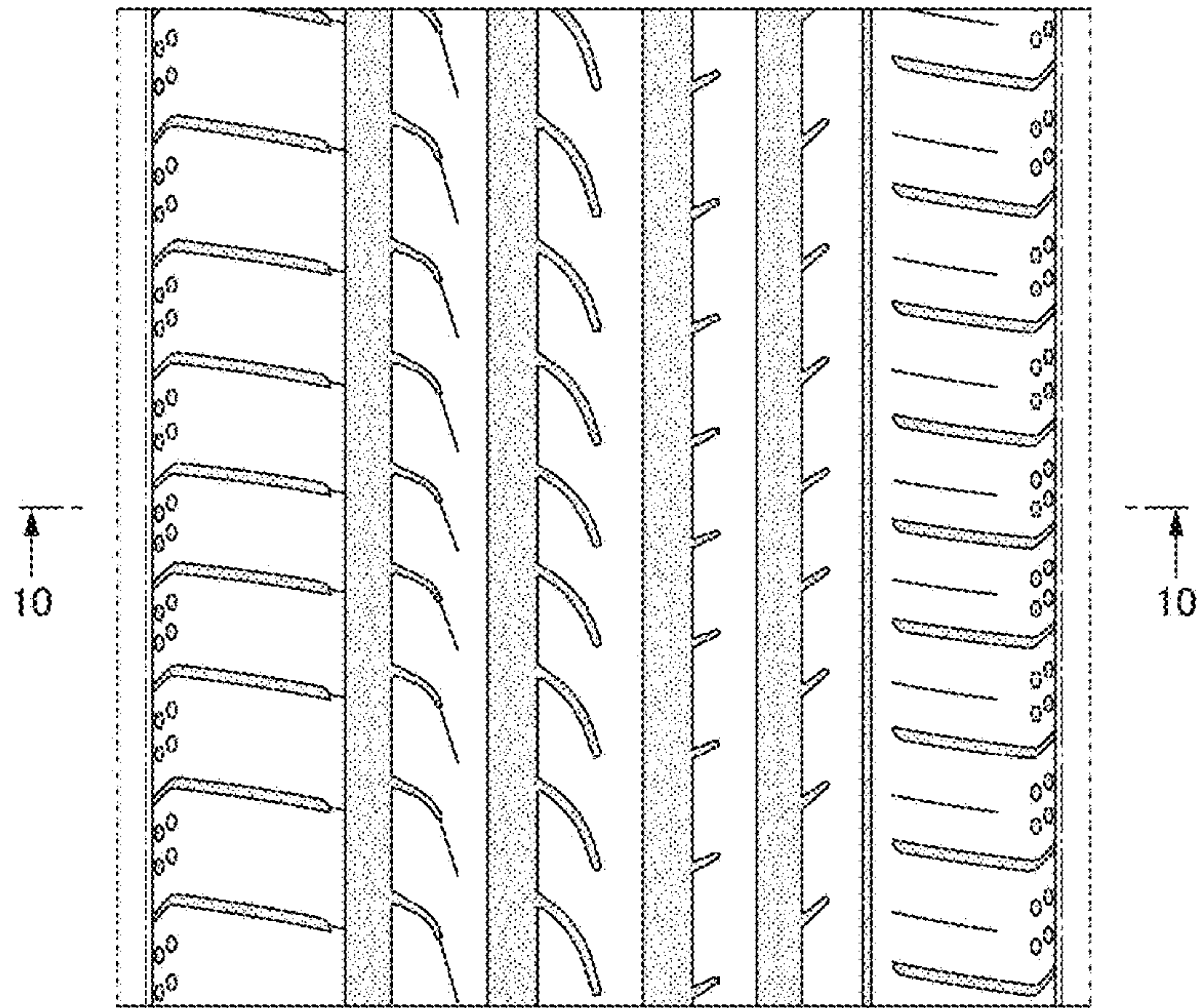

FIG. 9



**FIG. 10**

