



US00D772785S

(12) **United States Design Patent**
Kaneko

(10) **Patent No.:** **US D772,785 S**

(45) **Date of Patent:** **** Nov. 29, 2016**

(54) **AUTOMOBILE TIRE**

(71) Applicant: **THE YOKOHAMA RUBBER CO., LTD.**, Minato-ku, Tokyo (JP)

(72) Inventor: **Takeshi Kaneko**, Hiratsuka (JP)

(73) Assignee: **THE YOKOHAMA RUBBER CO., LTD.**, Minato-ku, Tokyo (JP)

(**) Term: **14 Years**

(21) Appl. No.: **29/500,484**

(22) Filed: **Aug. 26, 2014**

(30) **Foreign Application Priority Data**

Feb. 27, 2014 (JP) 2014-004076

(51) **LOC (10) Cl.** **12-15**

(52) **U.S. Cl.**
USPC **D12/519**

(58) **Field of Classification Search**
USPC D12/500-532, 900-901
CPC B60C 11/0304; B60C 11/0302; B60C 11/0306; B60C 11/0309; B60C 11/0318; B60C 11/0311; B60C 11/042; B60C 11/13; B60C 11/00; B60C 11/11; B60C 11/12
See application file for complete search history.

(56) **References Cited**

U.S. PATENT DOCUMENTS

D315,129 S * 3/1991 Graas D12/532
D334,160 S * 3/1993 Woo D12/522
D342,223 S * 12/1993 McKisson D12/520
D403,282 S * 12/1998 Aull D12/523
D558,126 S * 12/2007 Shavers D12/519

D612,321 S * 3/2010 Bott D12/519
D624,007 S * 9/2010 Metz D12/519
D677,215 S * 3/2013 Nakamura D12/523
D696,622 S * 12/2013 Buresh D12/523
D713,325 S * 9/2014 Maxwell D12/521
D728,453 S * 5/2015 Maxwell D12/523
D730,269 S * 5/2015 Maxwell D12/523
D734,708 S * 7/2015 Kang D12/520
D744,406 S * 12/2015 Bosch Alsina D12/521

* cited by examiner

Primary Examiner — Stacia Cadmus

(74) *Attorney, Agent, or Firm* — Banner & Witcoff, Ltd.

(57) **CLAIM**

The ornamental design for an automobile tire, as shown and described.

DESCRIPTION

FIG. 1 is a perspective view of an automobile tire showing my new design;
FIG. 2 is a front view thereof;
FIG. 3 is a rear view thereof;
FIG. 4 is a left side view thereof;
FIG. 5 is a right side view thereof;
FIG. 6 is a top plan view thereof;
FIG. 7 is a bottom view thereof;
FIG. 8 is an enlarged perspective view of a portion defined by lines 8-8 shown in FIG. 1; and,
FIG. 9 is an enlarged front view of a portion defined by lines 9-9 shown in FIG. 2.
The broken line showing of the sidewall and inner bead is included for the purpose of illustrating environment and forms no part of the claimed design. The broken lines adjacent the tire tread define the claim boundaries.

1 Claim, 9 Drawing Sheets

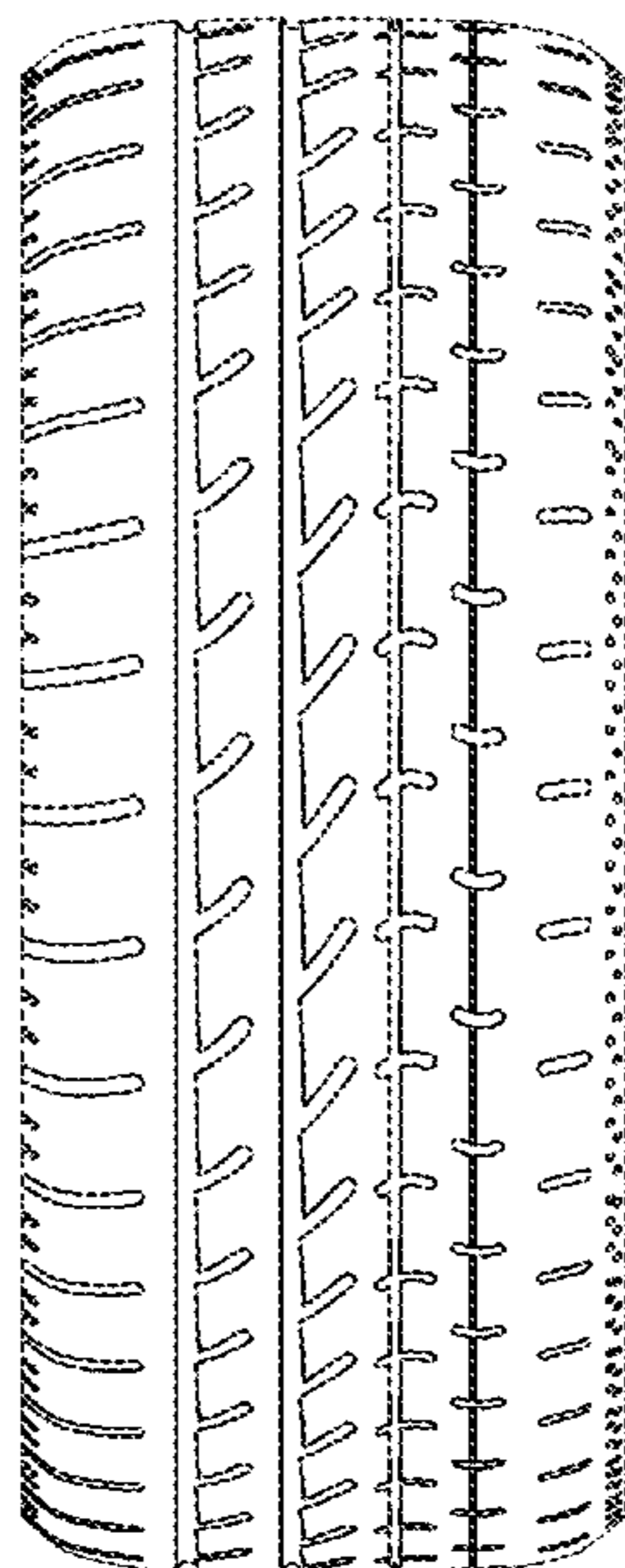

FIG. 1

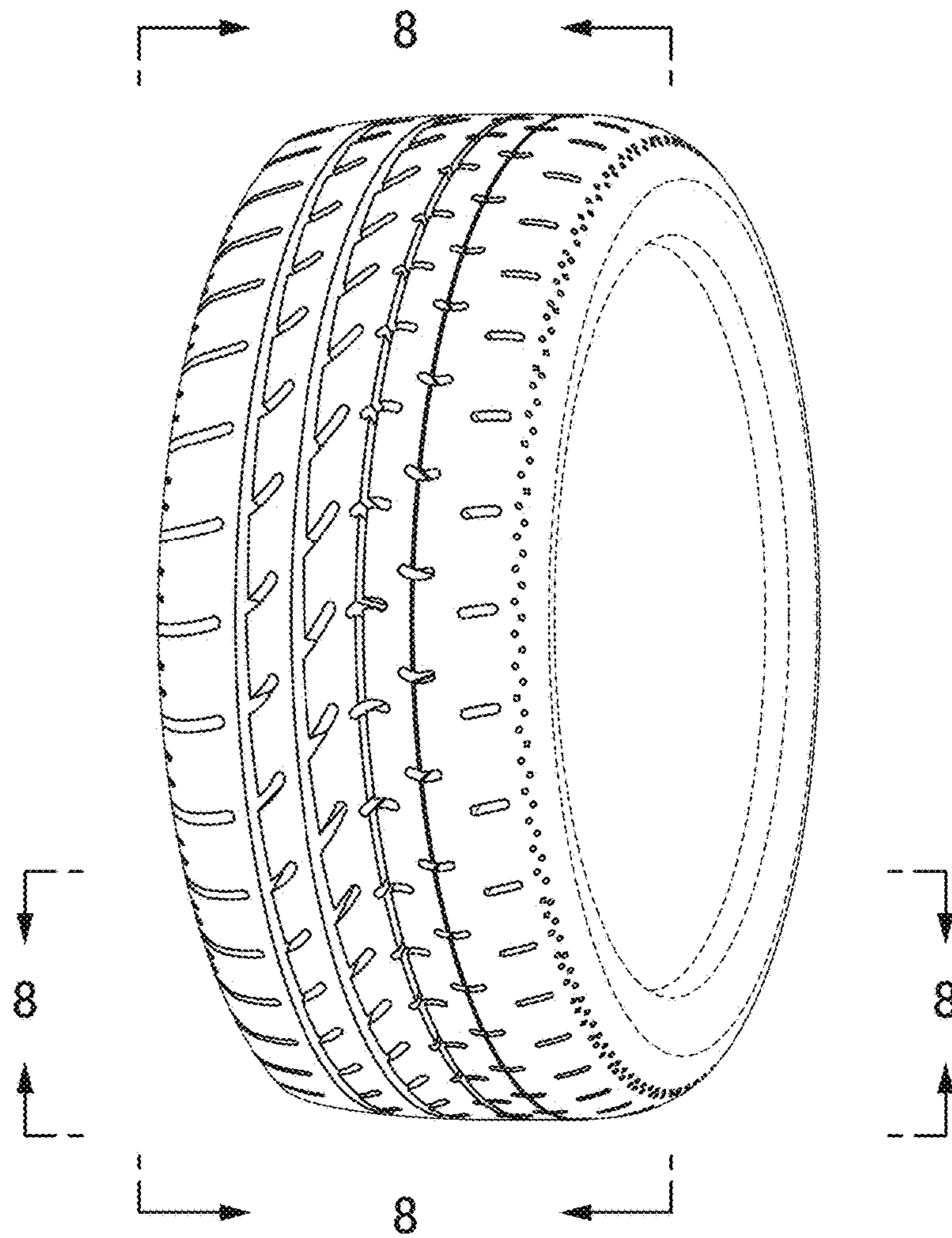

FIG. 2

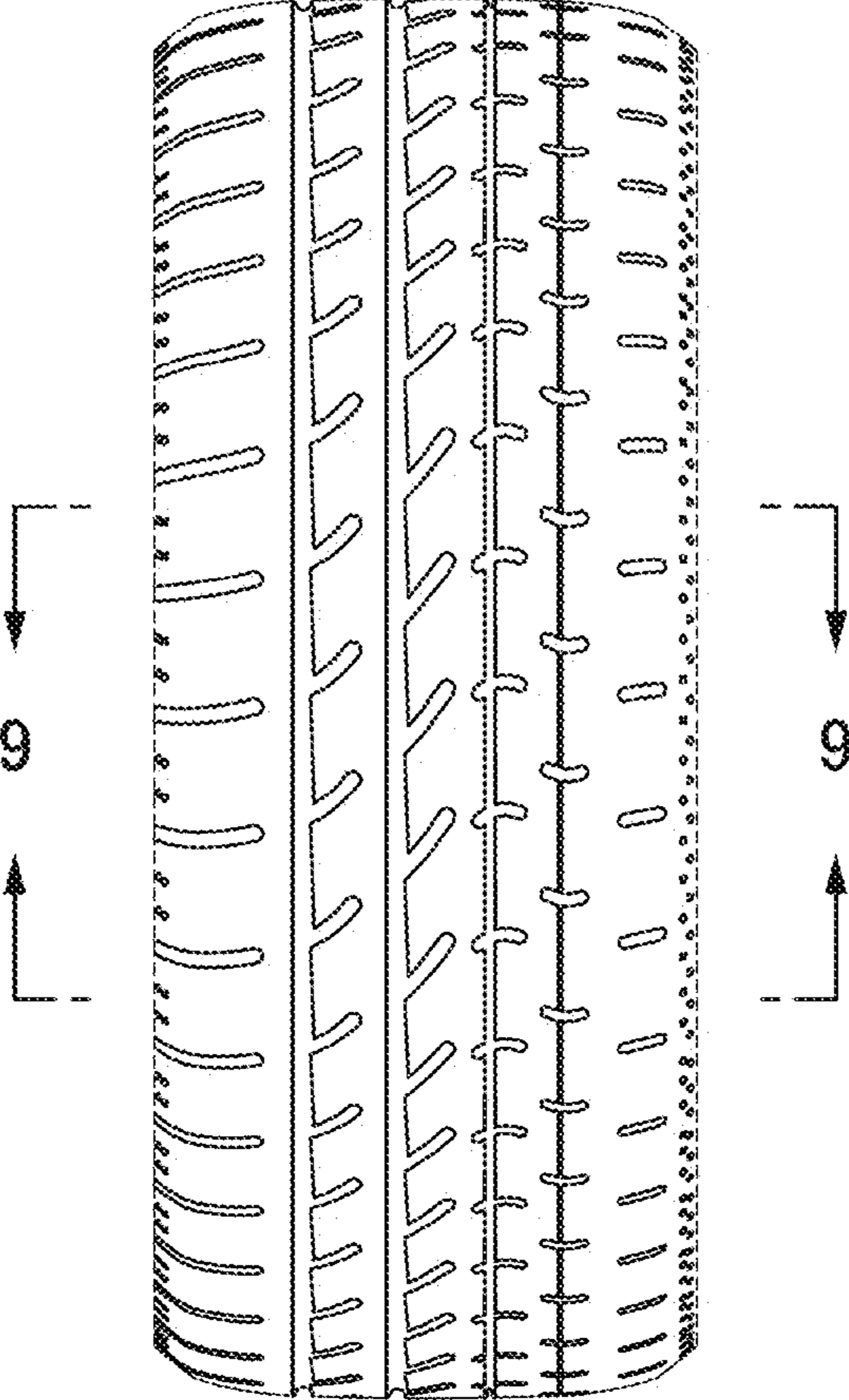

FIG. 3

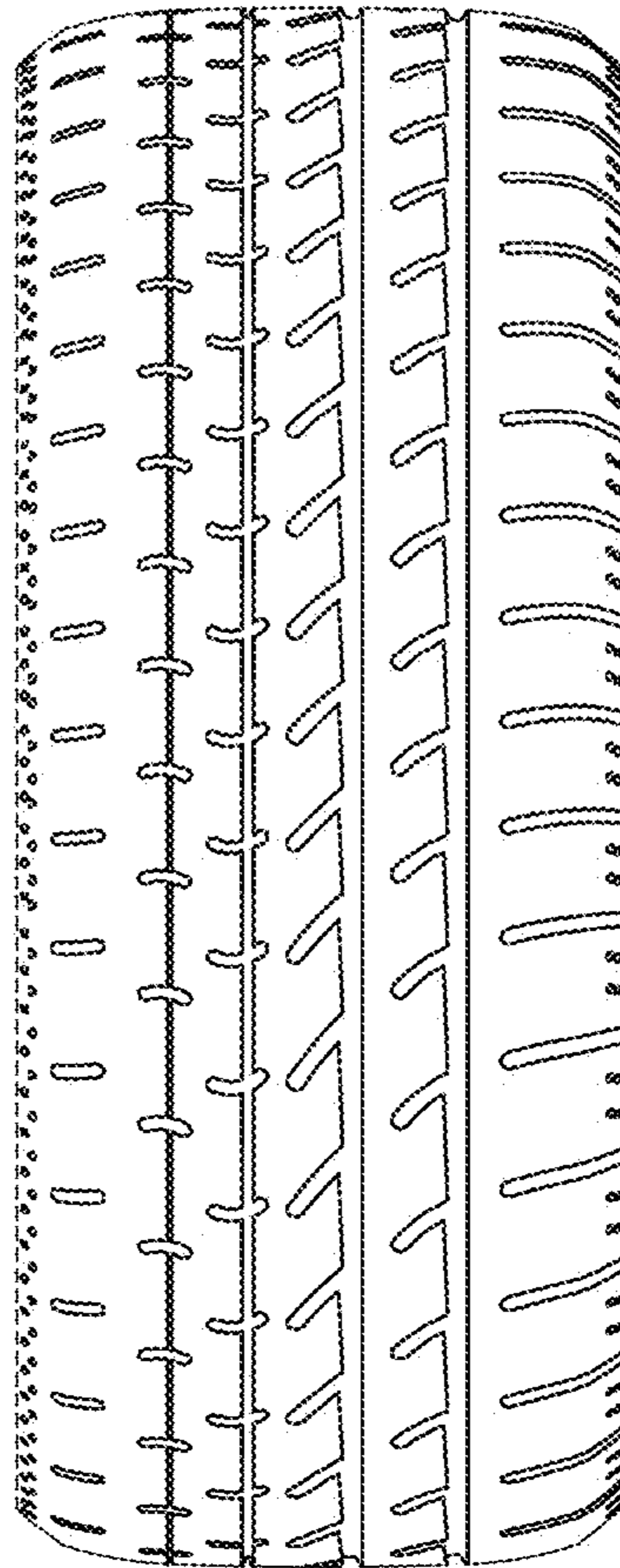

FIG. 4

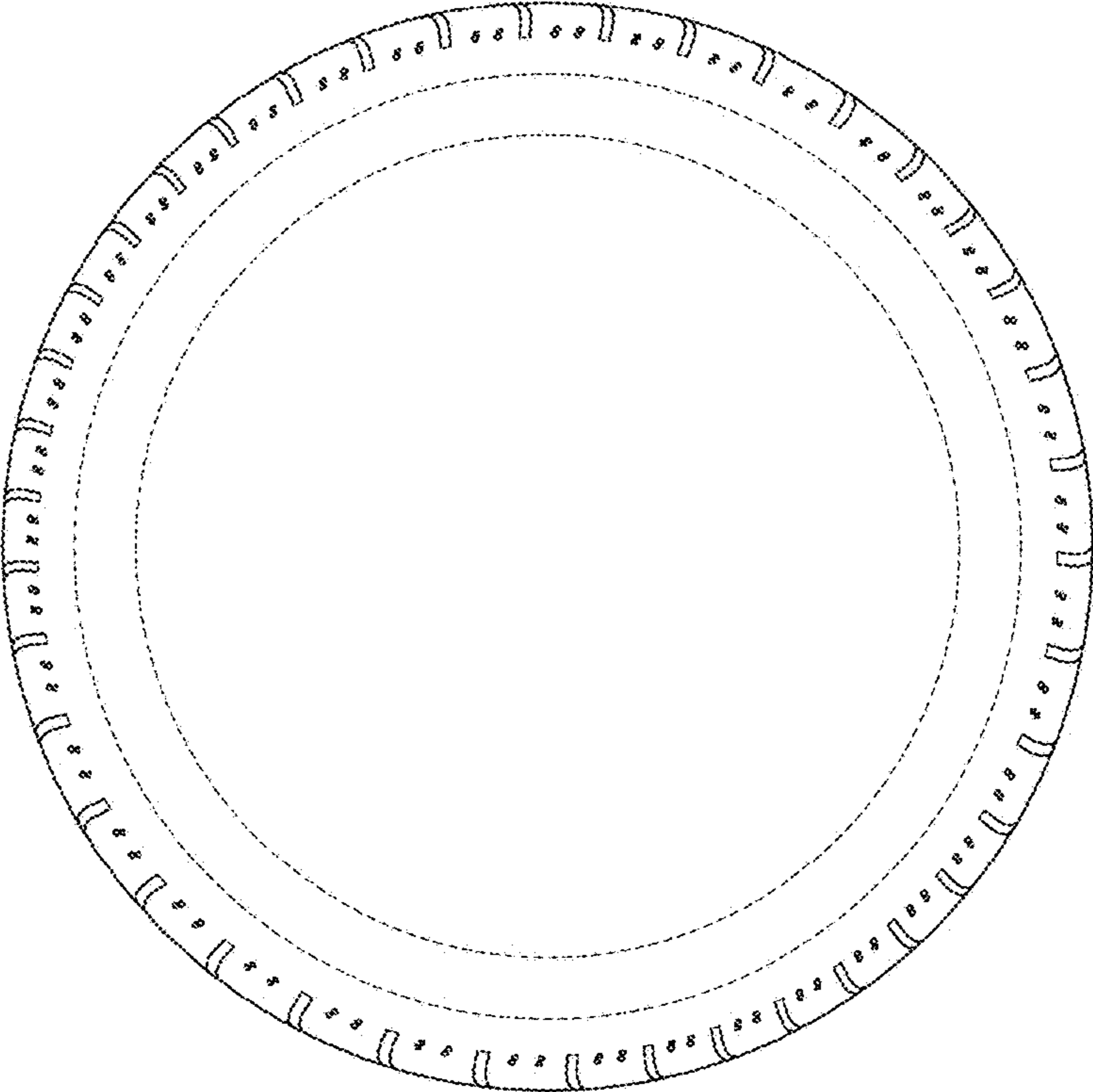

FIG. 5

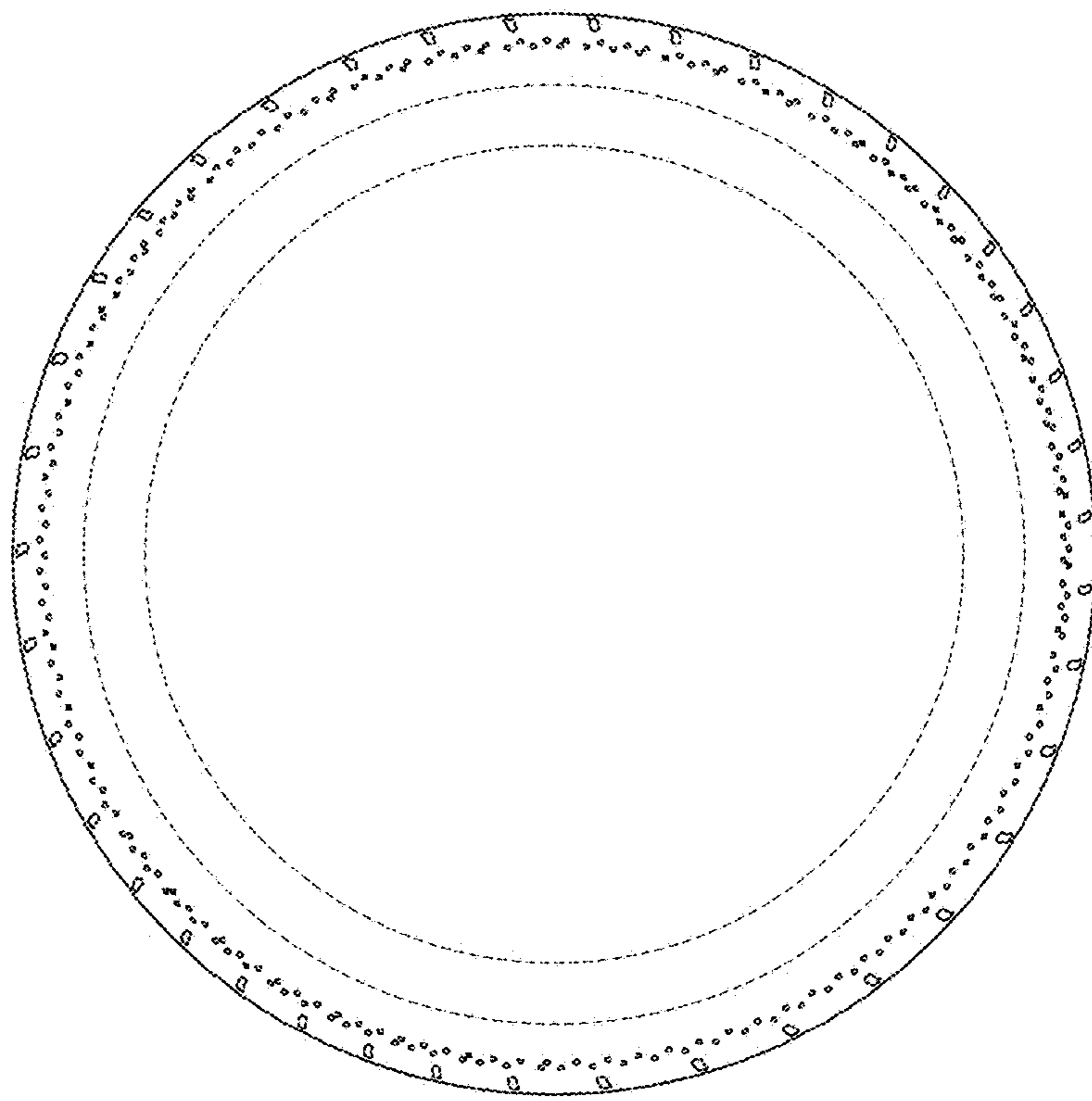

FIG. 6

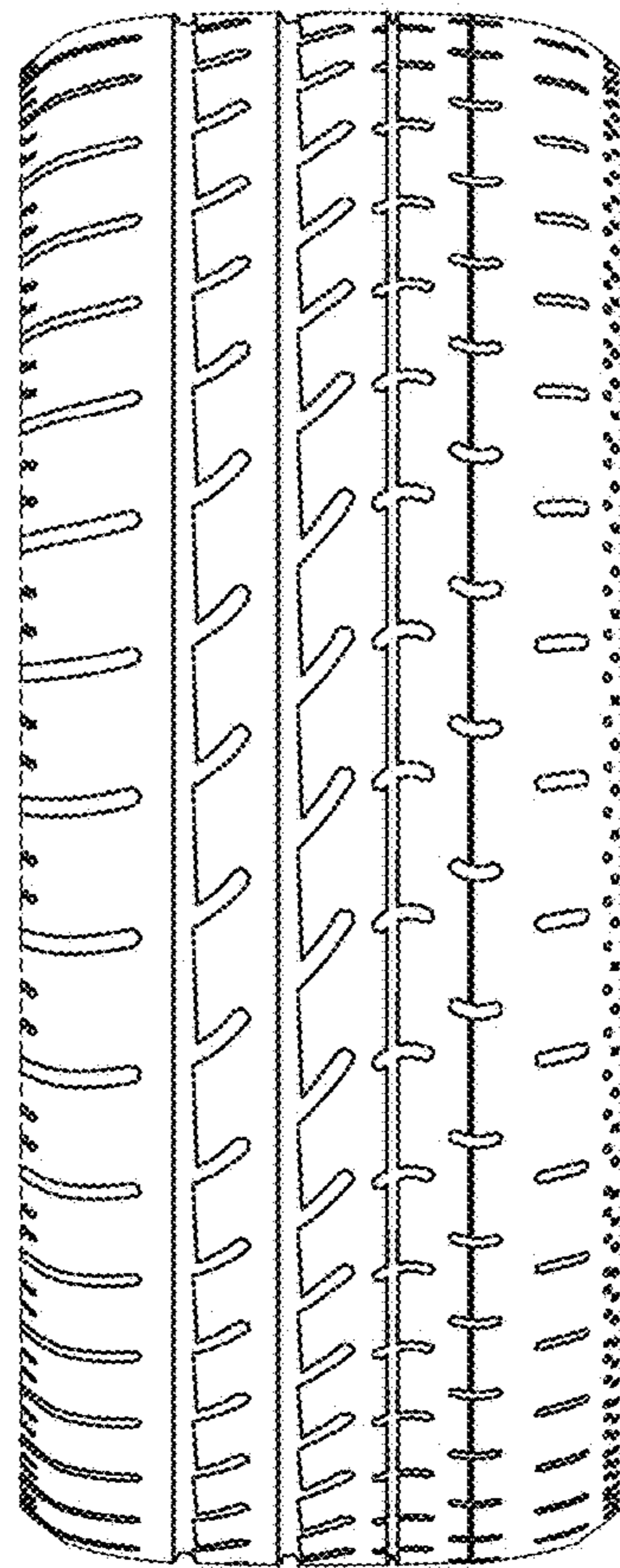

FIG. 7

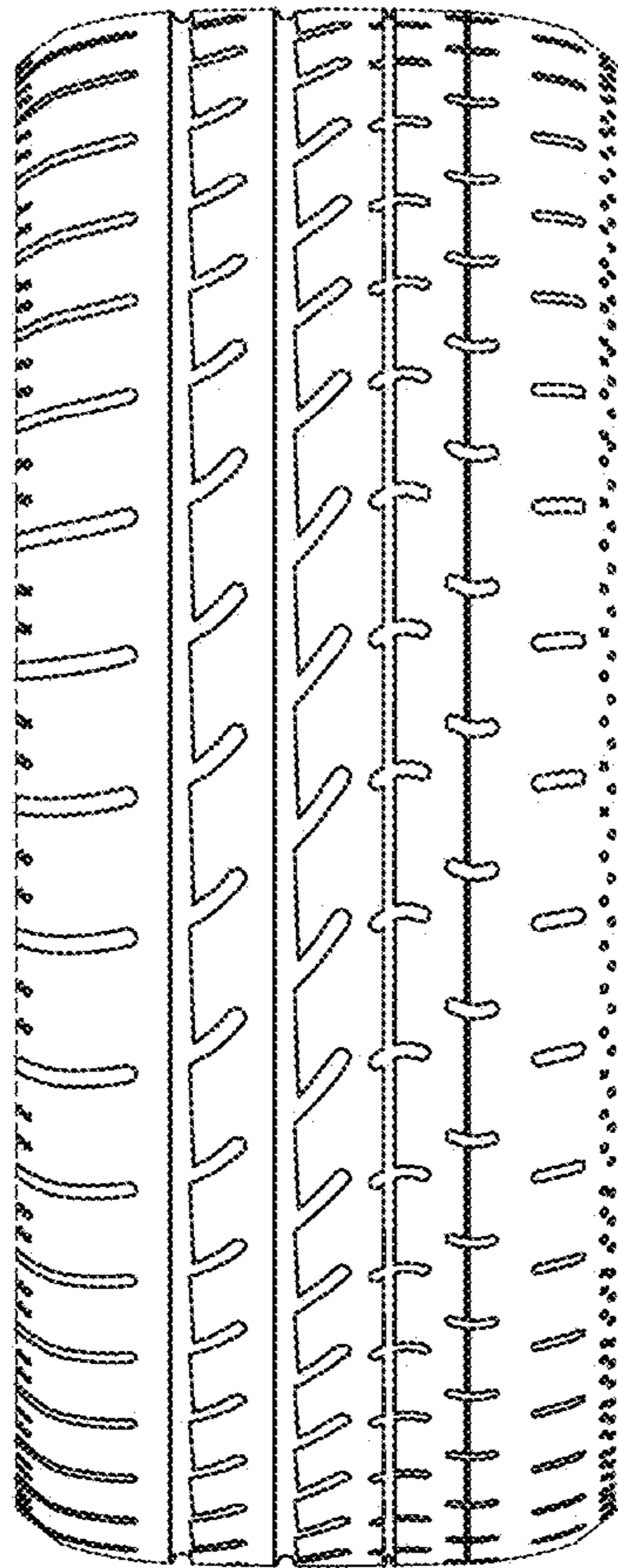

FIG. 8

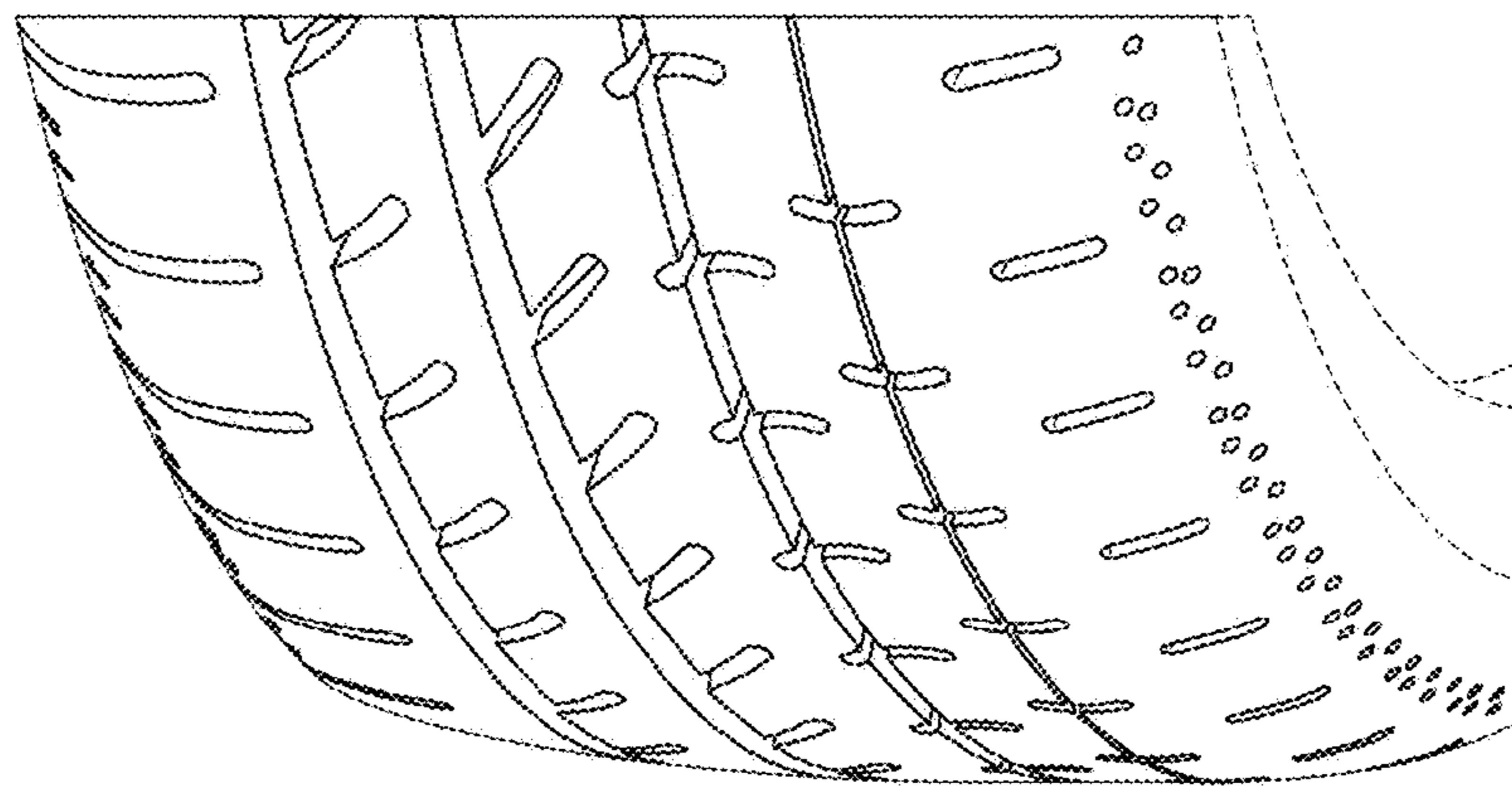

FIG. 9

