



US00D772780S

(12) **United States Design Patent**
Kasparian et al.

(10) **Patent No.:** **US D772,780 S**

(45) **Date of Patent:** **** *Nov. 29, 2016**

(54) **AIRCRAFT PARKING BRAKE HANDLE**

(71) Applicant: **Gulfstream Aerospace Corporation,**
Savannah, GA (US)

(72) Inventors: **Aram Kasparian,** Savannah, GA (US);
Andrew Fulford, Northville, MI (US);
Atith Kotcherlakota, Savannah, GA
(US)

(73) Assignee: **Gulfstream Aerospace Corporation,**
Savannah, GA (US)

(*) Notice: This patent is subject to a terminal disclaimer.

(**) Term: **14 Years**

(21) Appl. No.: **29/506,243**

(22) Filed: **Oct. 14, 2014**

(51) **LOC (10) Cl.** **12-07**

(52) **U.S. Cl.**
USPC **D12/345**

(58) **Field of Classification Search**
USPC D6/336, 384, 653, 654, 665, 657, 663,
D6/672, 573; D7/602, 603, 614; D12/319,
D12/323, 325, 336, 345, 192, 423, 415, 416,
D12/179, 180, 182; D21/436, 447, 448,
D21/449, 453
CPC B64C 13/04; B64D 11/0007; B64D
11/0015; B64D 11/003; B64D 11/04; B64D
2011/0046; B64D 11/0629; B64B 1/10
See application file for complete search history.

(56) **References Cited**

U.S. PATENT DOCUMENTS

D501,811 S * 2/2005 Fukuda D12/192
D592,126 S * 5/2009 da Silveira D12/345

D640,180 S * 6/2011 Money Penny D12/345
D641,674 S * 7/2011 Kim D12/192
D682,771 S * 5/2013 Amante D12/192
8,766,933 B2 * 7/2014 Makinen G09B 21/003
345/173
D730,805 S * 6/2015 Tran D12/192
9,120,381 B2 * 9/2015 Genesin B60K 37/06
2007/0198141 A1 * 8/2007 Moore B64D 43/00
701/3
2009/0014261 A1 * 1/2009 Edelson B64C 25/405
188/156
2010/0044120 A1 * 2/2010 Richter G06F 3/044
178/18.01
2012/0085870 A1 * 4/2012 Coote B60N 2/4693
244/234
2012/0325572 A1 * 12/2012 Morgese B60R 22/48
180/268

* cited by examiner

Primary Examiner — Robert M Spear

Assistant Examiner — Marissa J Cash

(74) *Attorney, Agent, or Firm* — Lorenz & Kopf, LLP
(LK Global)

(57) **CLAIM**

The ornamental design for an aircraft parking brake handle, as shown and described.

DESCRIPTION

FIG. 1 is a front perspective view of an aircraft parking brake handle showing our new design; FIG. 2 is a front view thereof, with environmental structure removed for clarity of disclosure; FIG. 3 is a rear view thereof; FIG. 4 is a first side view thereof; FIG. 5 is a second side view thereof; FIG. 6 is a top view thereof; and, FIG. 7 is a bottom view thereof. The broken lines illustrate structure and environment that form no part of the claimed design.

1 Claim, 7 Drawing Sheets

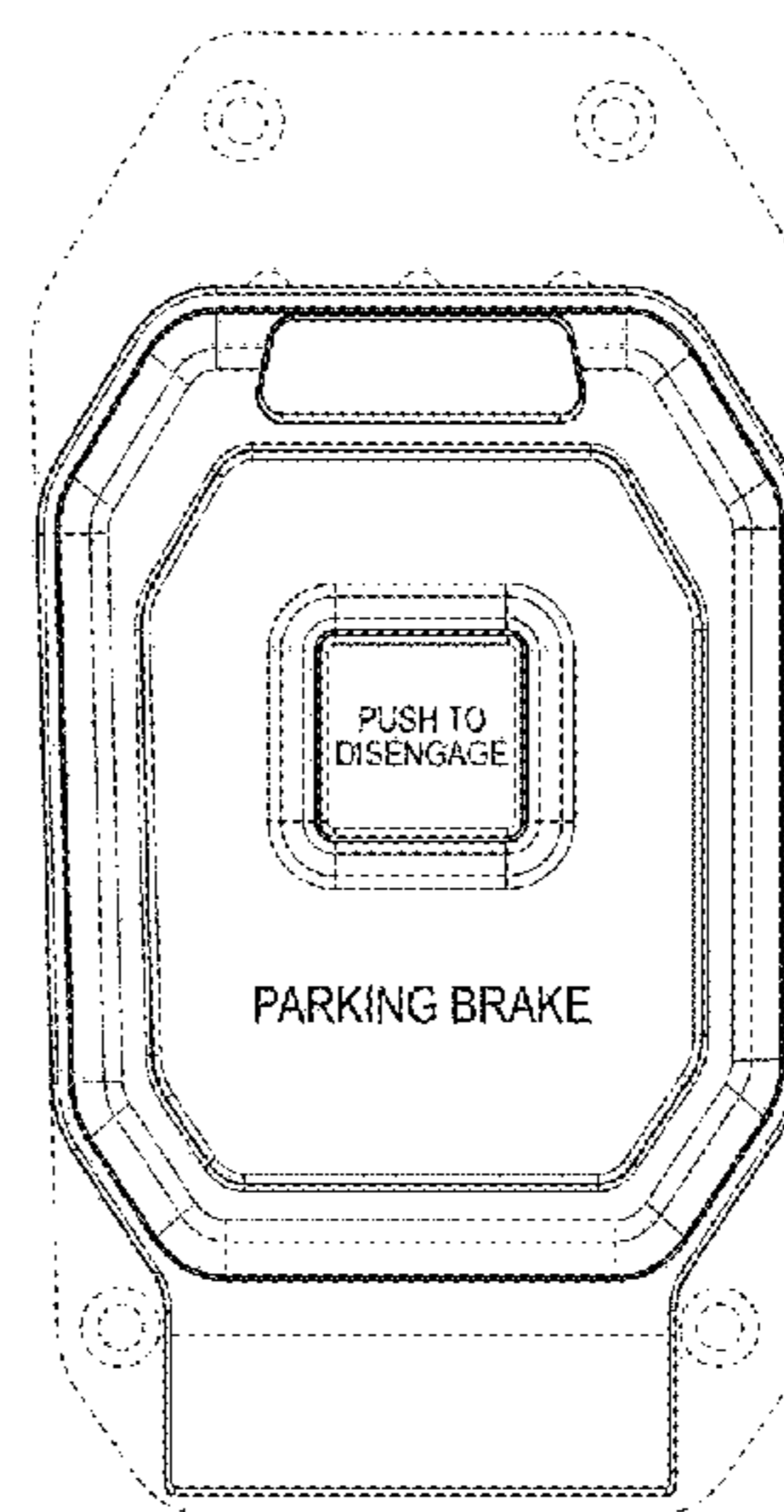
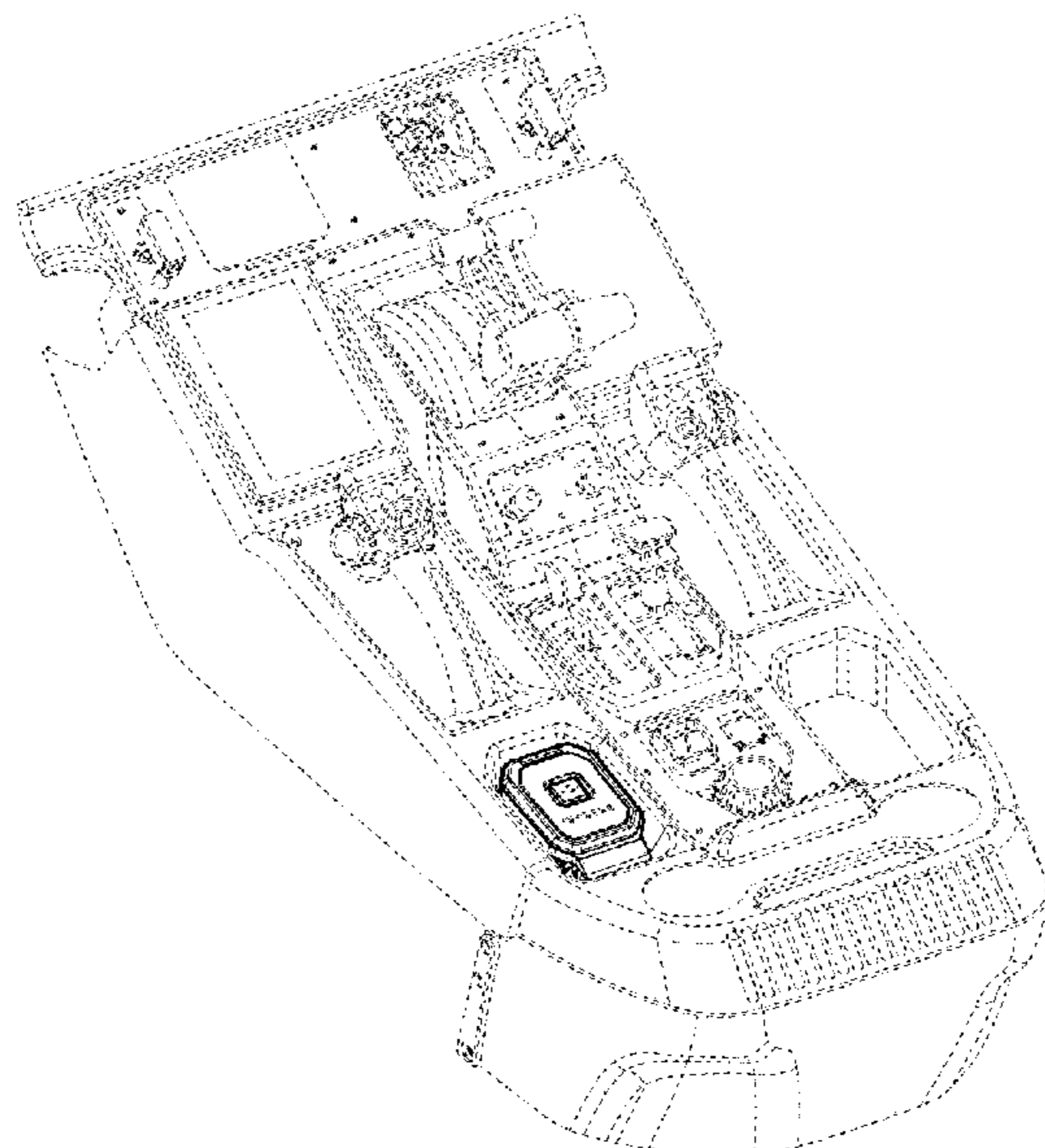

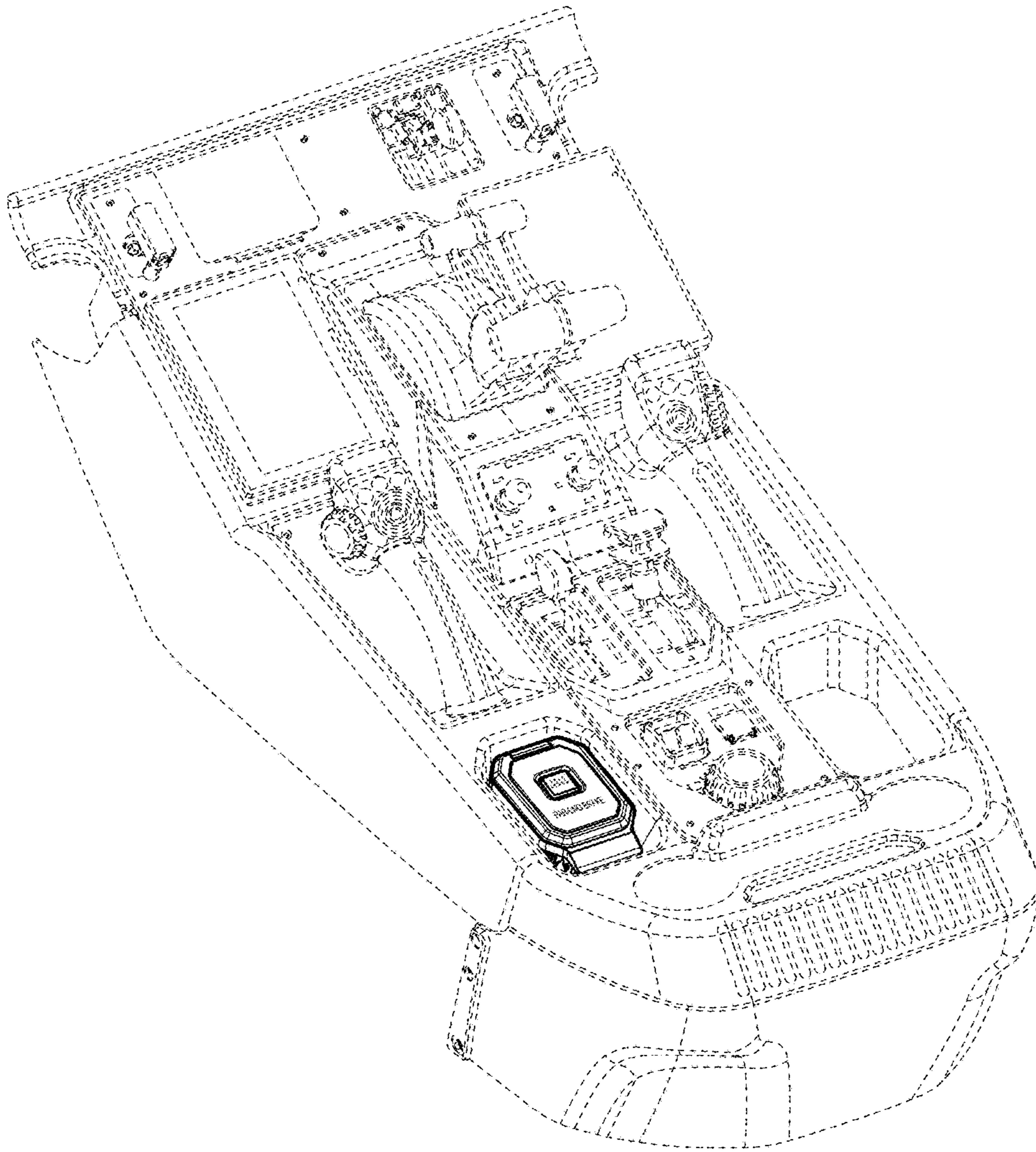

FIG. 1

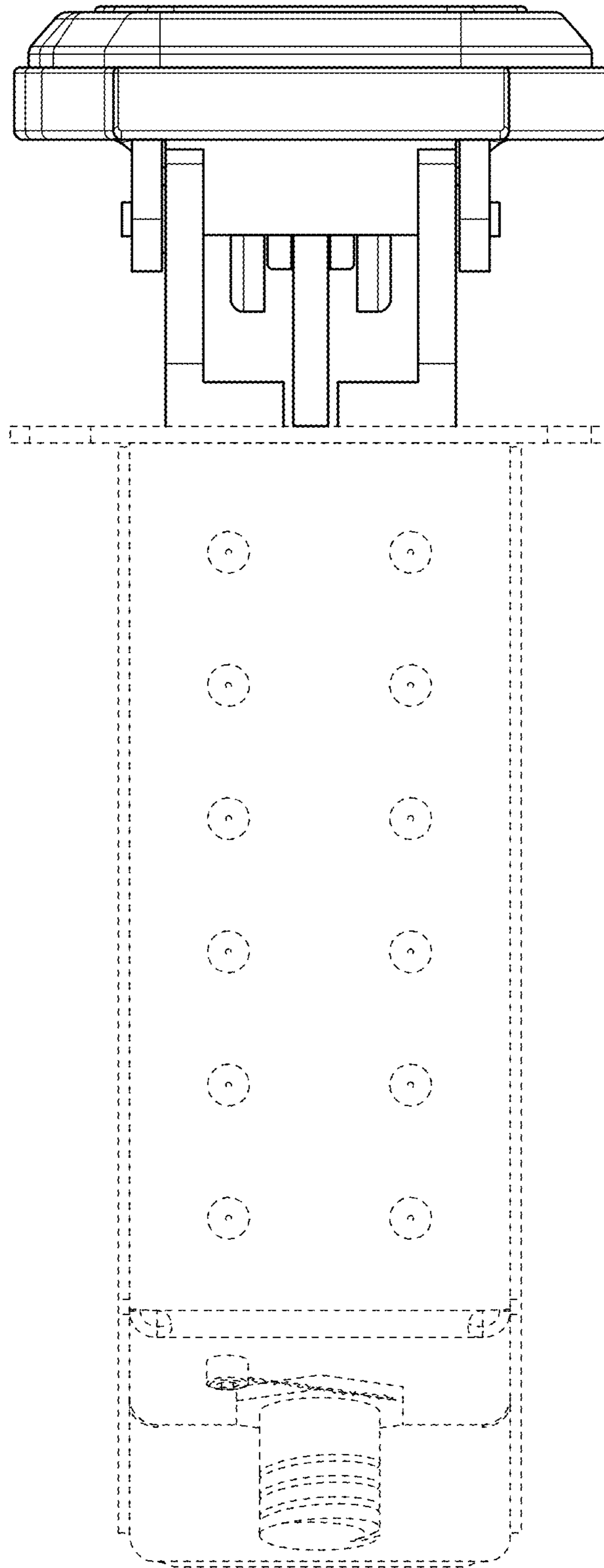

FIG. 2

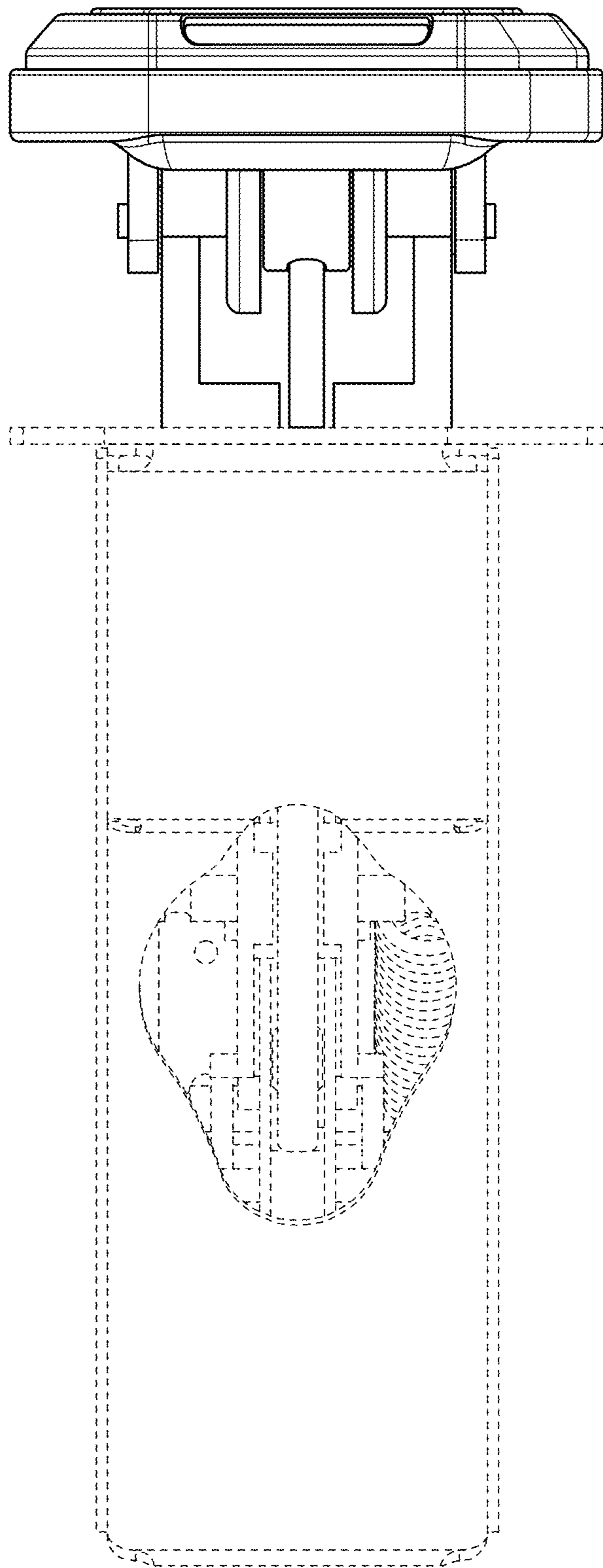

FIG. 3

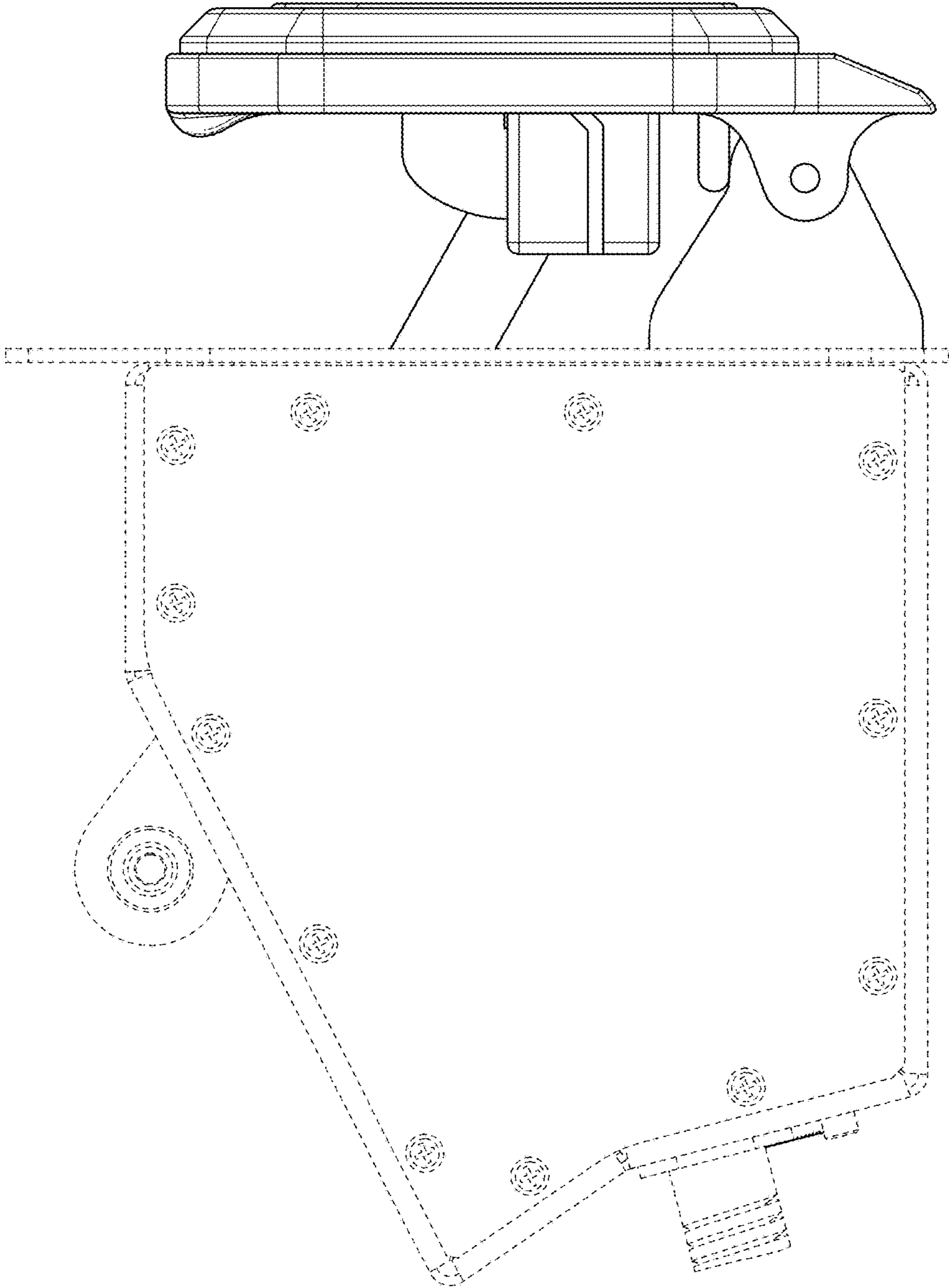

FIG. 4

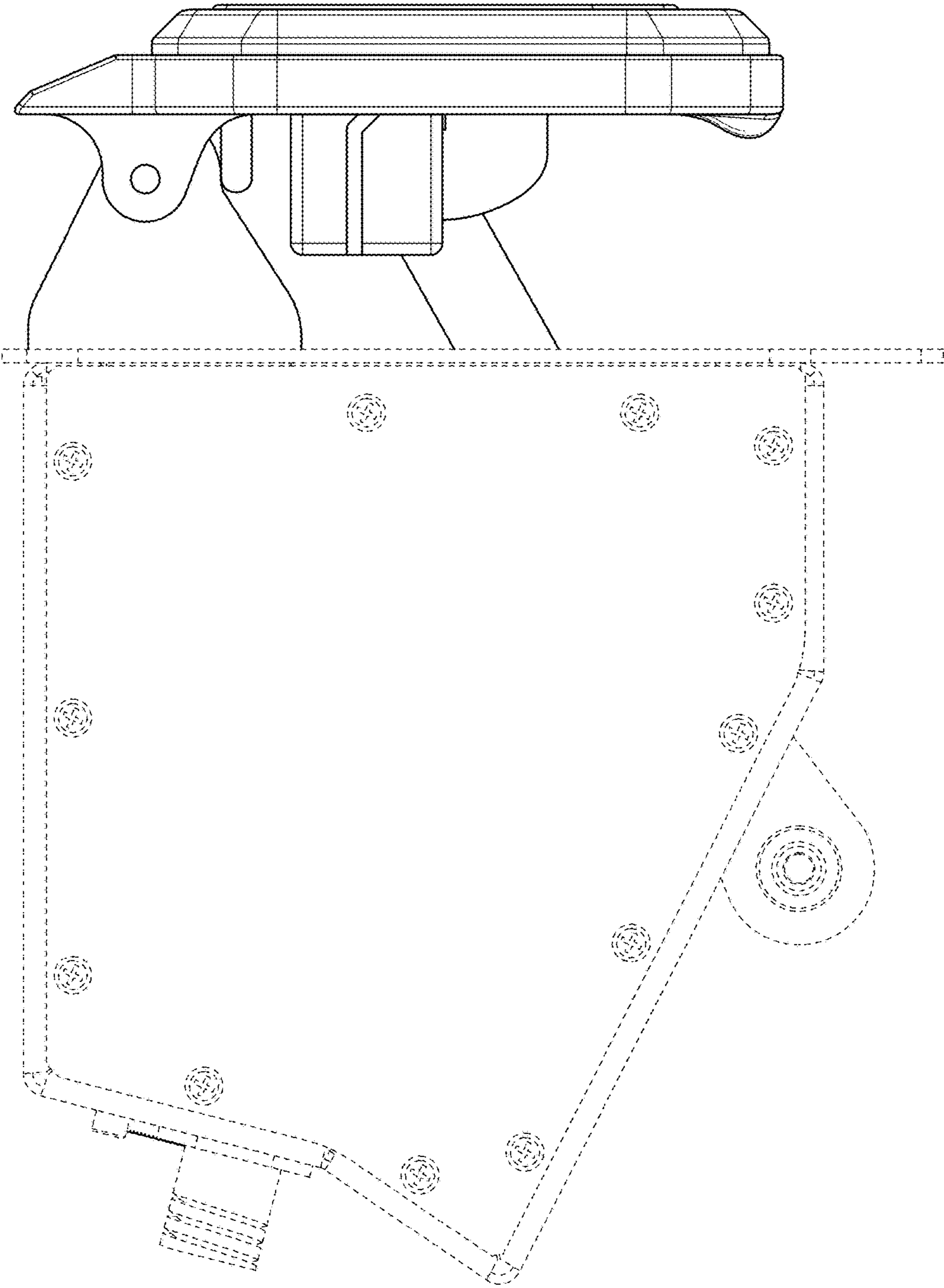

FIG. 5

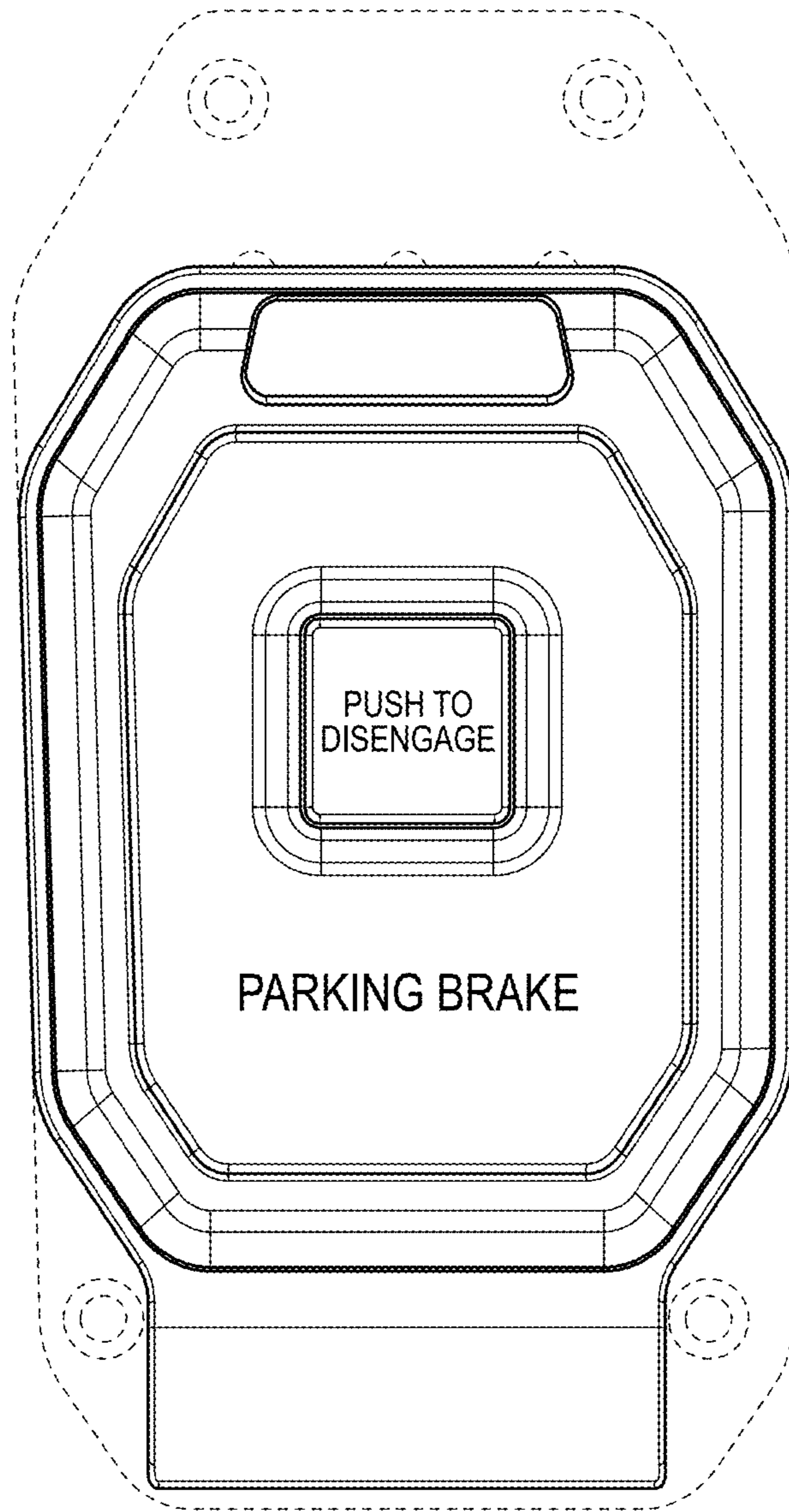

FIG. 6

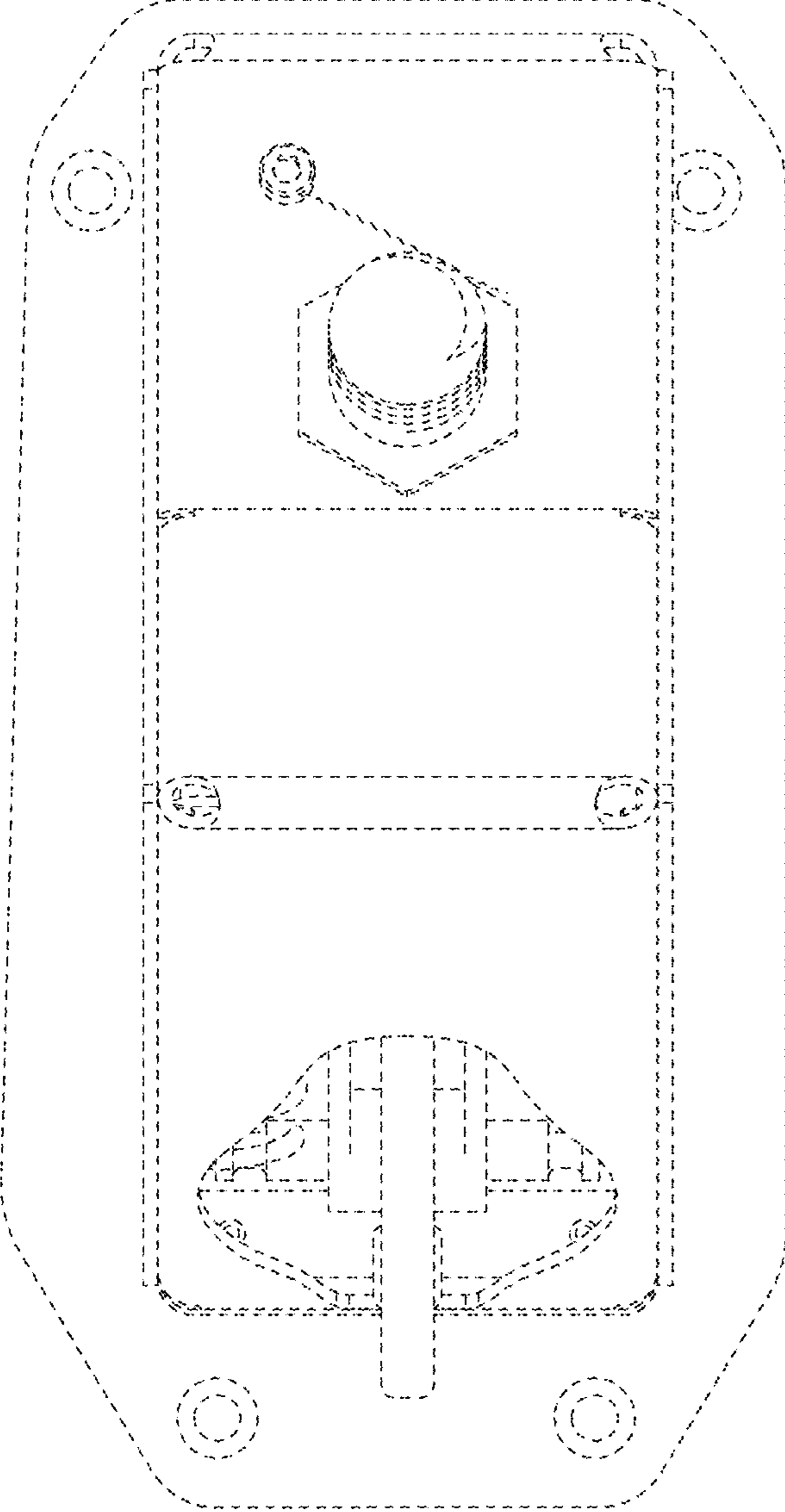

FIG. 7