



US00D772664S

(12) **United States Design Patent**
Sakmar, III

(10) **Patent No.:** **US D772,664 S**

(45) **Date of Patent:** **** Nov. 29, 2016**

(54) **HAND TOOL HANDLE**

(71) Applicant: **Hubbell Incorporated**, Shelton, CT
(US)

(72) Inventor: **John Edward Sakmar, III**,
Birmingham, AL (US)

(73) Assignee: **Hubbell Incorporated**, Shelton, CT
(US)

(**) Term: **14 Years**

(21) Appl. No.: **29/521,080**

(22) Filed: **Mar. 19, 2015**

(51) **LOC (10) Cl.** **08-05**

(52) **U.S. Cl.**
USPC **D8/28**

(58) **Field of Classification Search**
USPC D8/21–29; 81/60, 177.1, 177.85, 121.1,
81/124.3, 165–170, 110.1, 176.2, 124.6,
81/176.1, 176.15, 177.2, 186, 125, 119,
81/180.1, 185.02; 16/110.1; D15/144.1;
219/75, 227, 229, 121.16, 121.18
CPC B25B 13/463; B25B 13/04; B25B 13/46;
B25B 13/461
See application file for complete search history.

(56) **References Cited**

U.S. PATENT DOCUMENTS

D299,206 S * 1/1989 Krapowicz D8/28
5,062,328 A 11/1991 Demurger
5,713,251 A 2/1998 Zurbuchen et al.
5,875,693 A 3/1999 Zurbuchen et al.

D485,144 S * 1/2004 Levine D8/21
D492,556 S * 7/2004 Barry D8/25
D607,289 S * 1/2010 Lambert D8/28
D634,601 S * 3/2011 Good D8/107
D704,522 S * 5/2014 Chen D8/27

FOREIGN PATENT DOCUMENTS

CA 2112279 A1 4/1995

* cited by examiner

Primary Examiner — Randall Gholson

(74) *Attorney, Agent, or Firm* — Dilworth IP, LLC

(57) **CLAIM**

The ornamental design for a hand tool handle, as shown and described.

DESCRIPTION

FIG. 1 is a first side perspective view of the new design for a hand tool handle in accordance with the present invention; FIG. 2 is a side elevation view of the first side of the hand tool handle shown in FIG. 1;

FIG. 3 is a bottom plan view of the hand tool handle shown in FIG. 1;

FIG. 4 is a second side elevation view of the second side of the hand tool handle shown in FIG. 1;

FIG. 5 is a top plan view of the hand tool handle shown in FIG. 1;

FIG. 6 is a front end view of the hand tool handle shown in FIG. 1; and,

FIG. 7 is a rear end view of the hand tool handle shown in FIG. 1.

The broken lines depict portions of the hand tool handle that form no part of the claimed design.

1 Claim, 4 Drawing Sheets

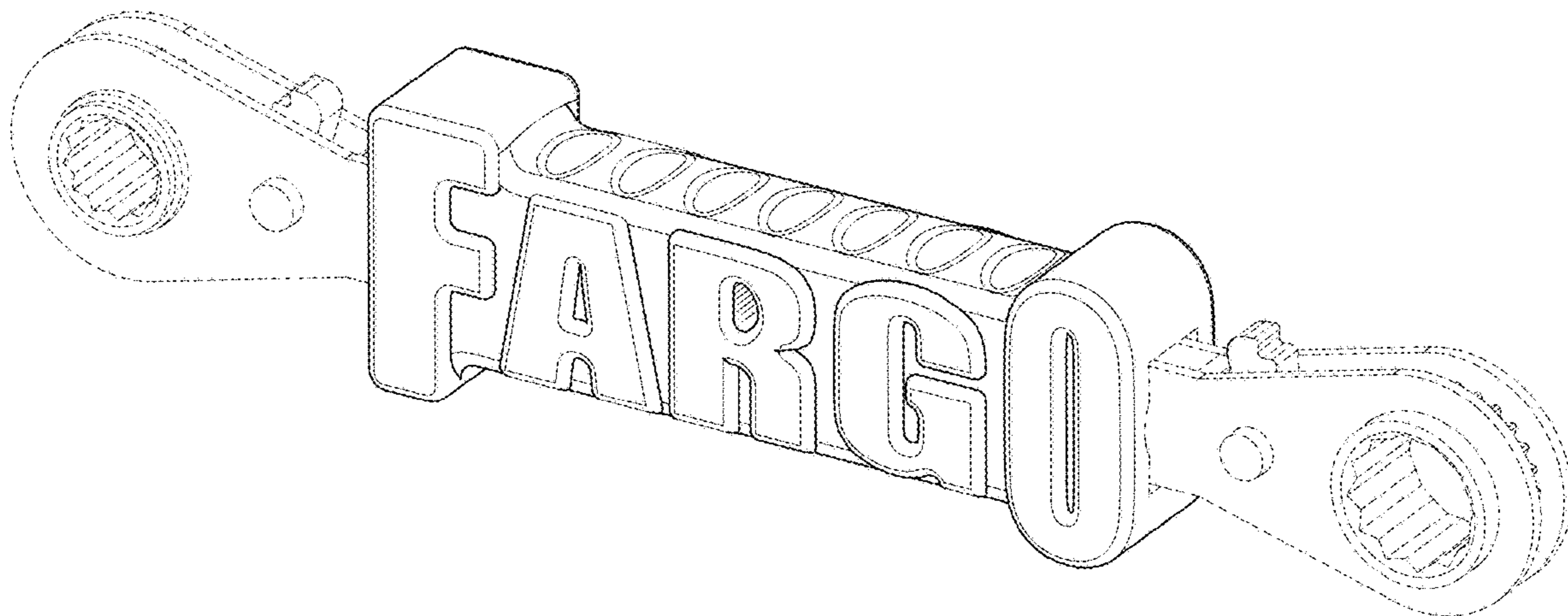

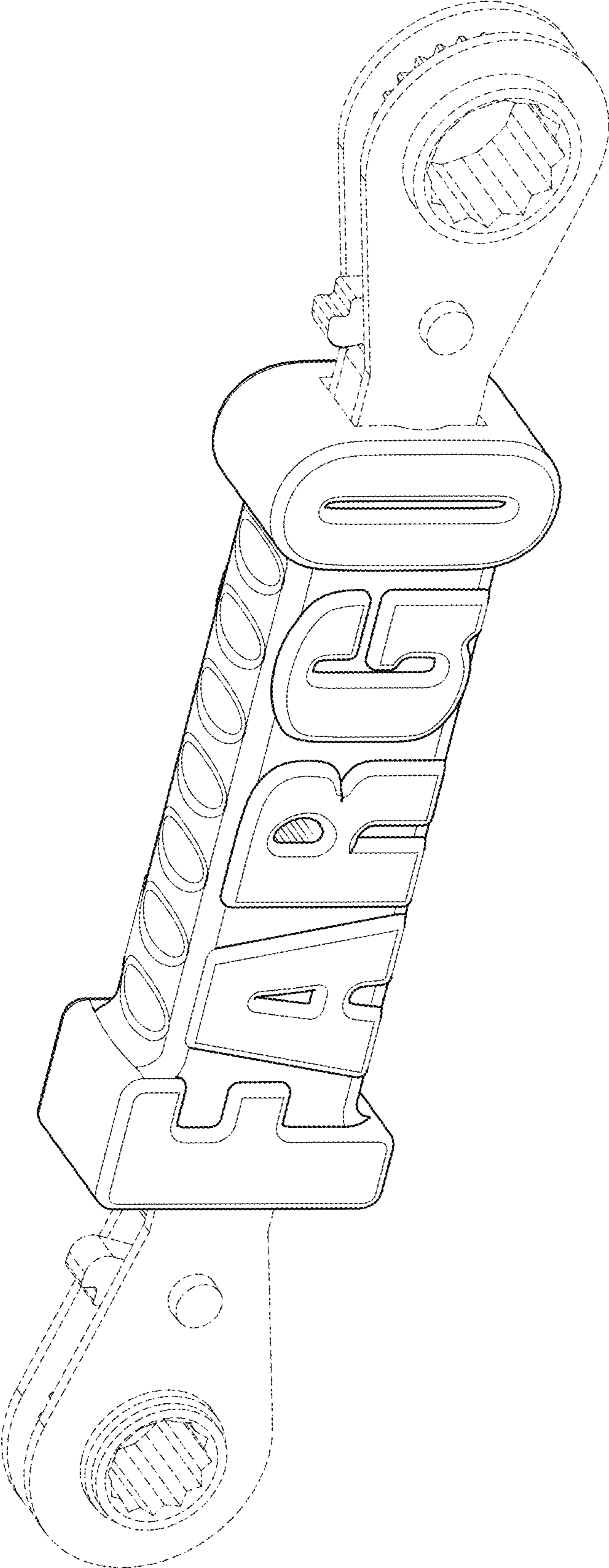

FIG. 1

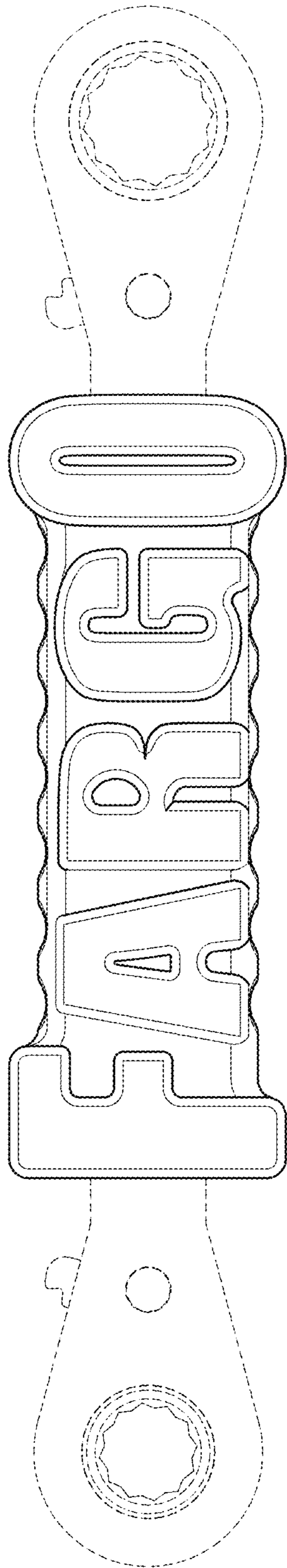

FIG. 2

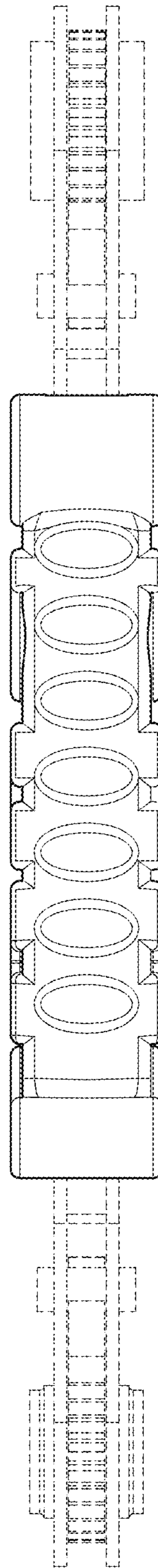

FIG. 3

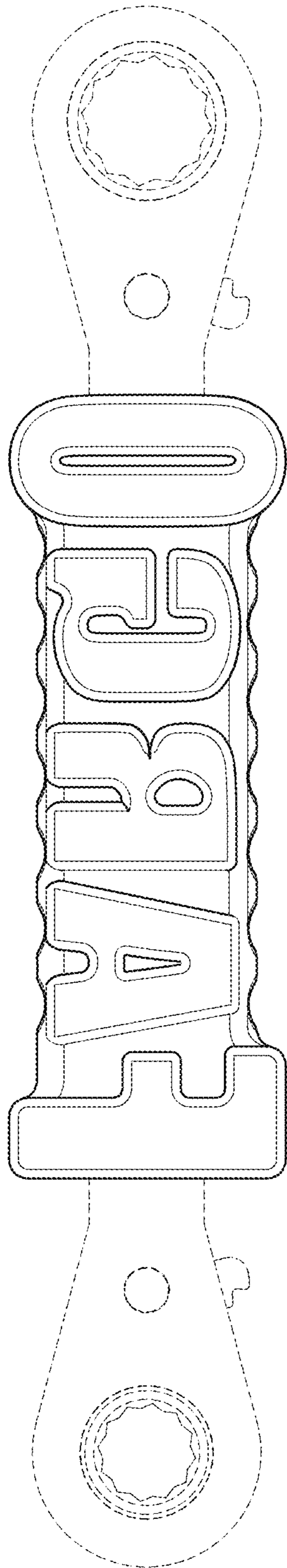

FIG. 4

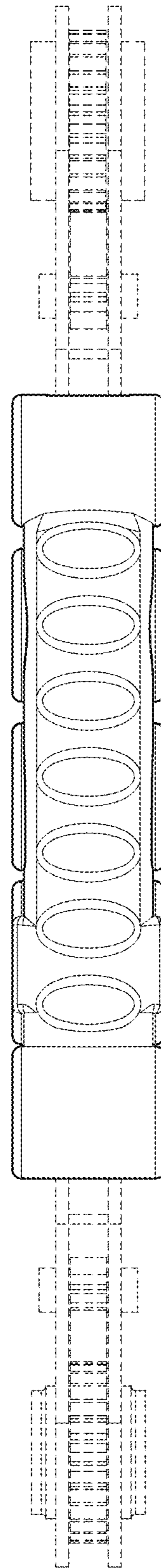

FIG. 5

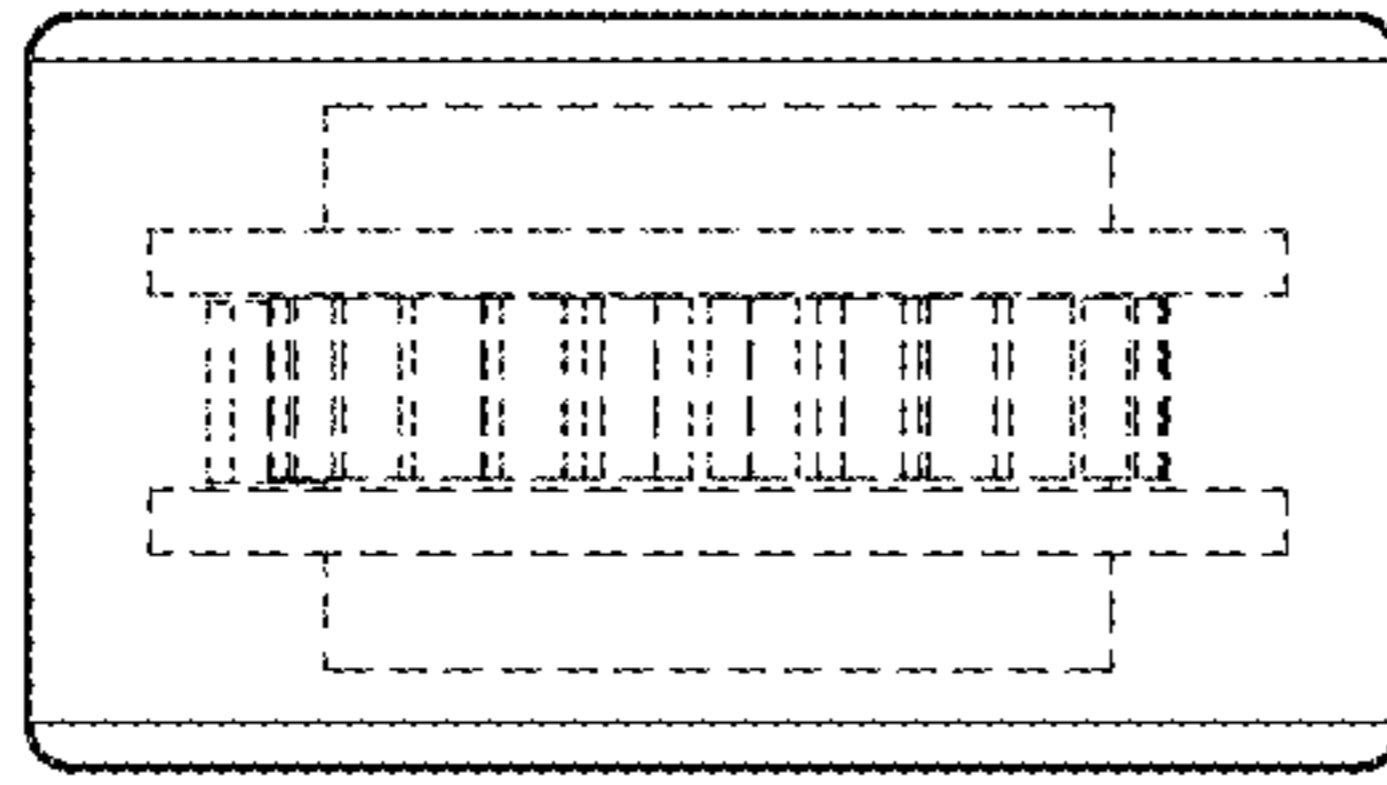

FIG. 7

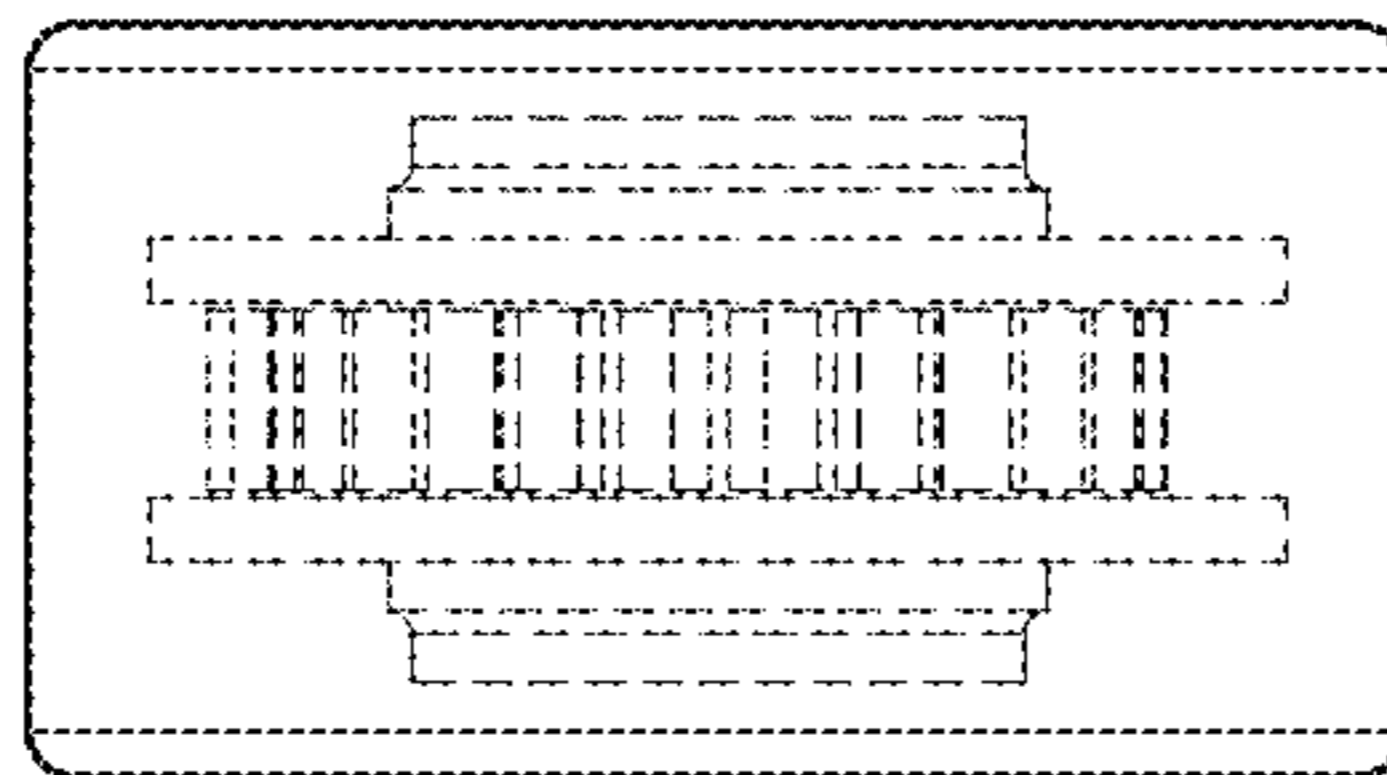

FIG. 6