



US00D772619S

(12) **United States Design Patent**
Lombardi

(10) **Patent No.:** **US D772,619 S**

(45) **Date of Patent:** **** Nov. 29, 2016**

(54) **JEWELRY DISPLAY**

(71) Applicant: **Robert Lombardi**, Engelwood Cliffs,
NJ (US)

(72) Inventor: **Robert Lombardi**, Engelwood Cliffs,
NJ (US)

(73) Assignee: **Jewelex New York, Ltd.**, New York,
NY (US)

(**) Term: **14 Years**

(21) Appl. No.: **29/524,720**

(22) Filed: **Apr. 22, 2015**

(51) **LOC (10) Cl.** **06-06**

(52) **U.S. Cl.**
USPC **D6/682.4**

(58) **Field of Classification Search**
USPC D6/682, 682.2, 682.3, 682.4, 683,
D6/683.1, 702-703; 211/71.01, 88.01,
211/90.01, 126
CPC A47F 3/14; A47F 5/108; A47F 5/00;
A47F 5/0043
See application file for complete search history.

(56) **References Cited**

U.S. PATENT DOCUMENTS

D373,032 S * 8/1996 Williamson-Markman D6/671.2

D421,195 S * 2/2000 Pezzullo D6/677.3

D454,722 S *	3/2002	Novel	D6/680.2
D477,451 S *	7/2003	Dupe	D99/34
D507,602 S *	7/2005	Siegel	D19/85
D552,881 S *	10/2007	Rittmann	D6/677.3
D603,187 S *	11/2009	Conway	D6/677.1
D603,657 S *	11/2009	Tu	D7/622
D655,000 S *	2/2012	Mirigian	D24/130
D697,741 S *	1/2014	Musheyev	D6/677.5
D734,625 S *	7/2015	Gee	D6/661.3
D742,666 S *	11/2015	Akana	D6/682.2

* cited by examiner

Primary Examiner — Kelley Donnelly

(74) *Attorney, Agent, or Firm* — Thomas I. Rozsa

(57) **CLAIM**

The ornamental design for a jewelry display, as shown and described.

DESCRIPTION

FIG. 1 is a top-front perspective view of the jewelry display, showing my new design;
FIG. 2 is a top plan view thereof;
FIG. 3 is a bottom plan view thereof;
FIG. 4 is a front elevational view thereof;
FIG. 5 is a rear elevational view thereof;
FIG. 6 is a left side elevational view thereof; and,
FIG. 7 is a right side elevational view.

1 Claim, 6 Drawing Sheets

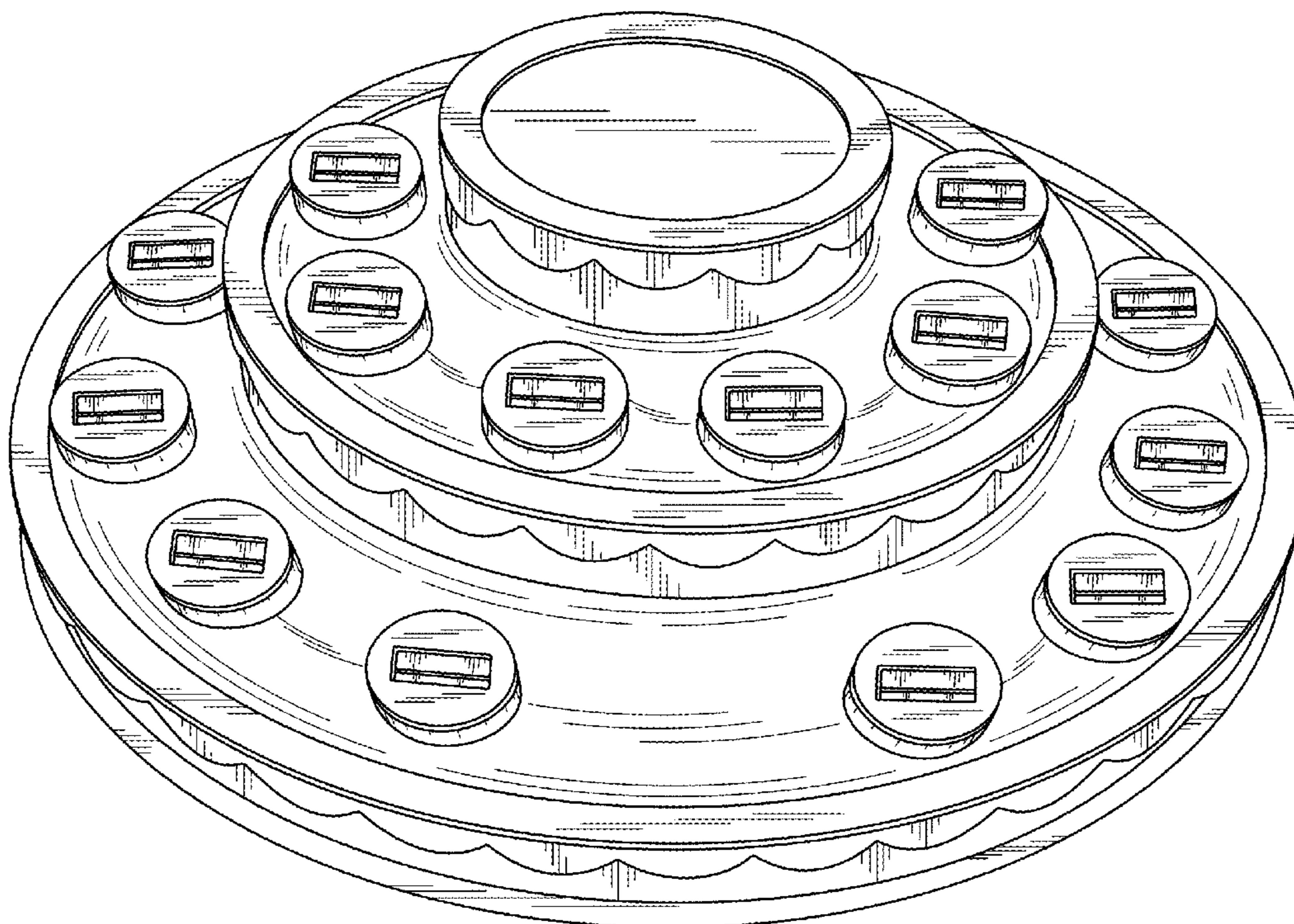

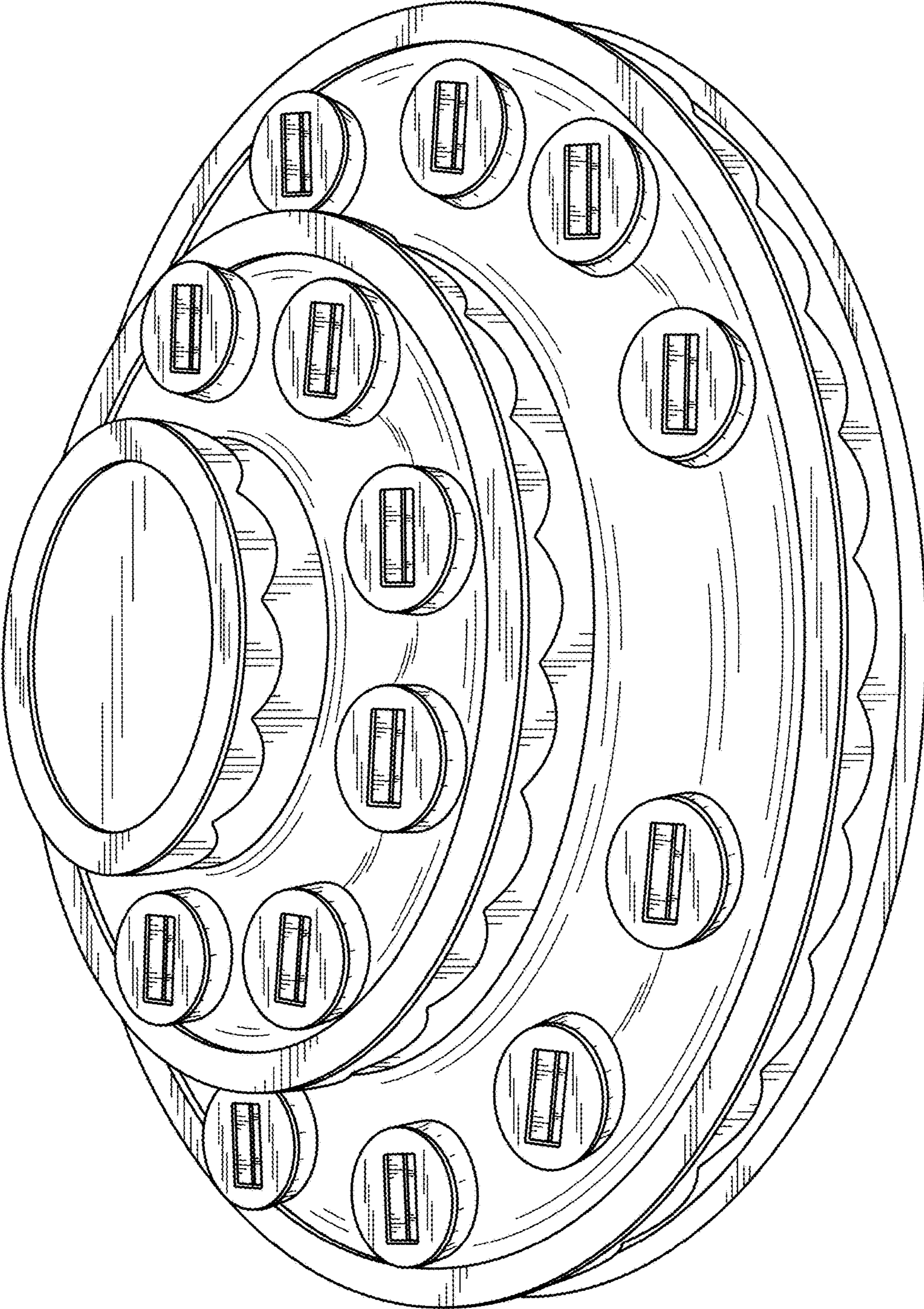

FIG. 1

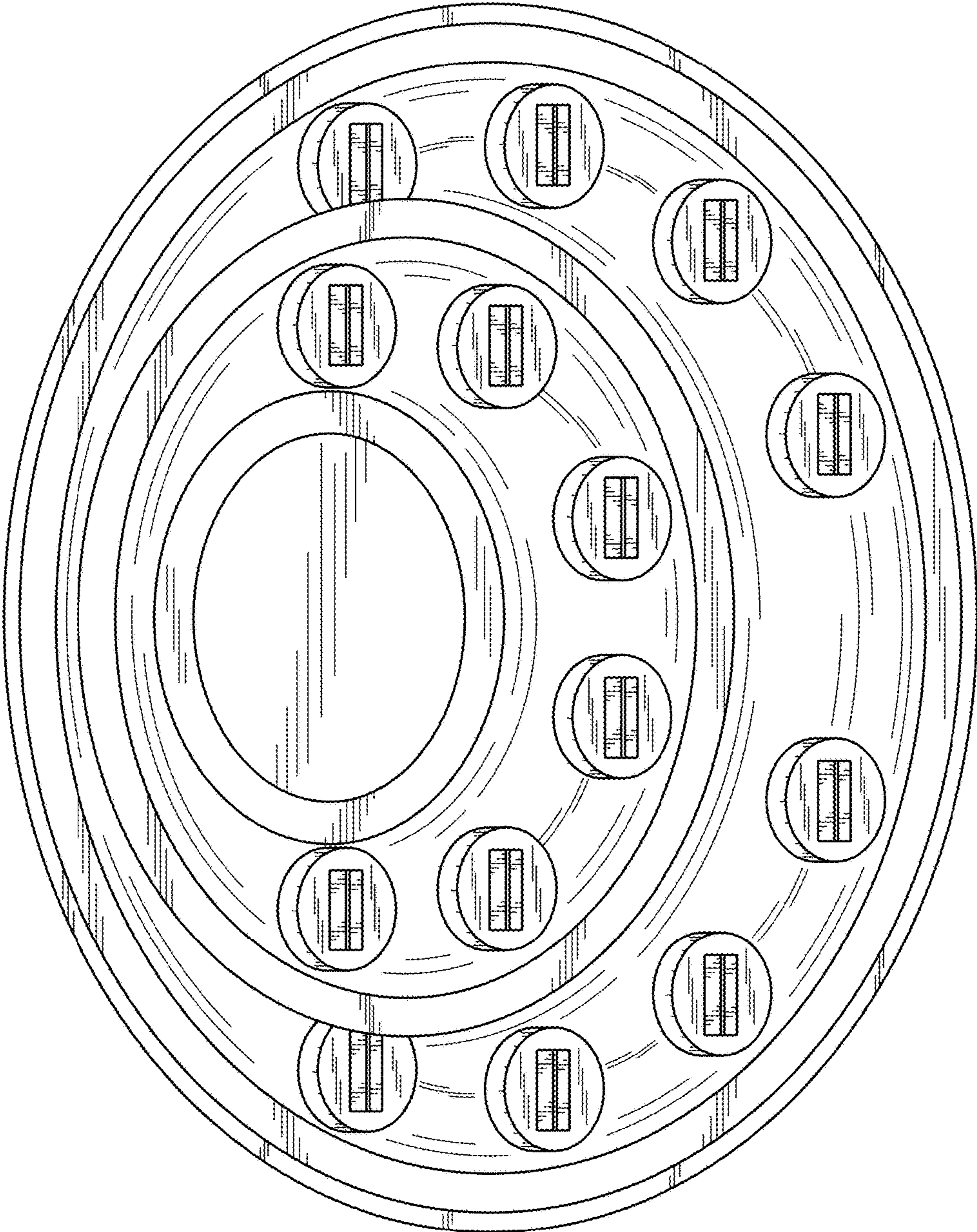

FIG. 2

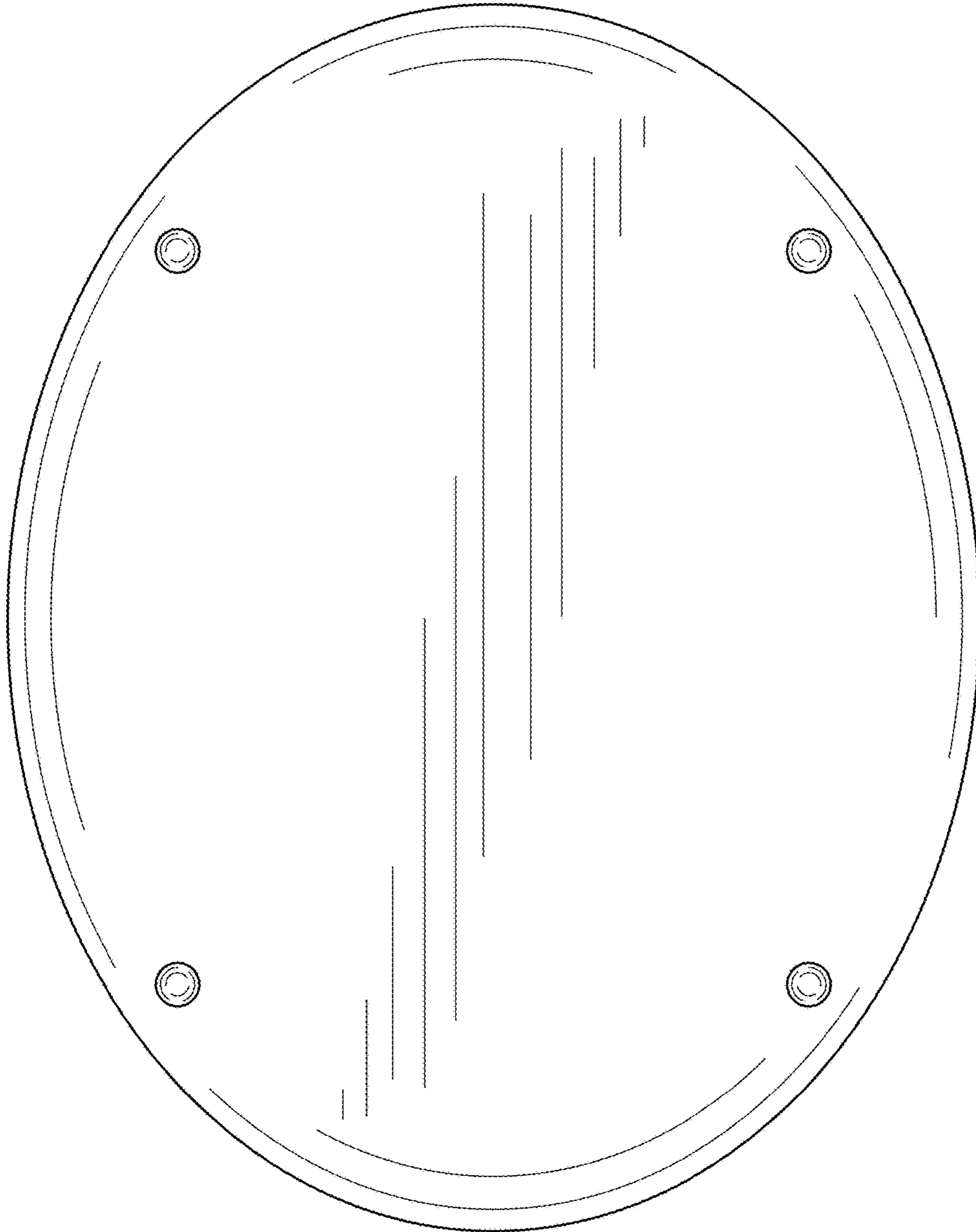

FIG. 3

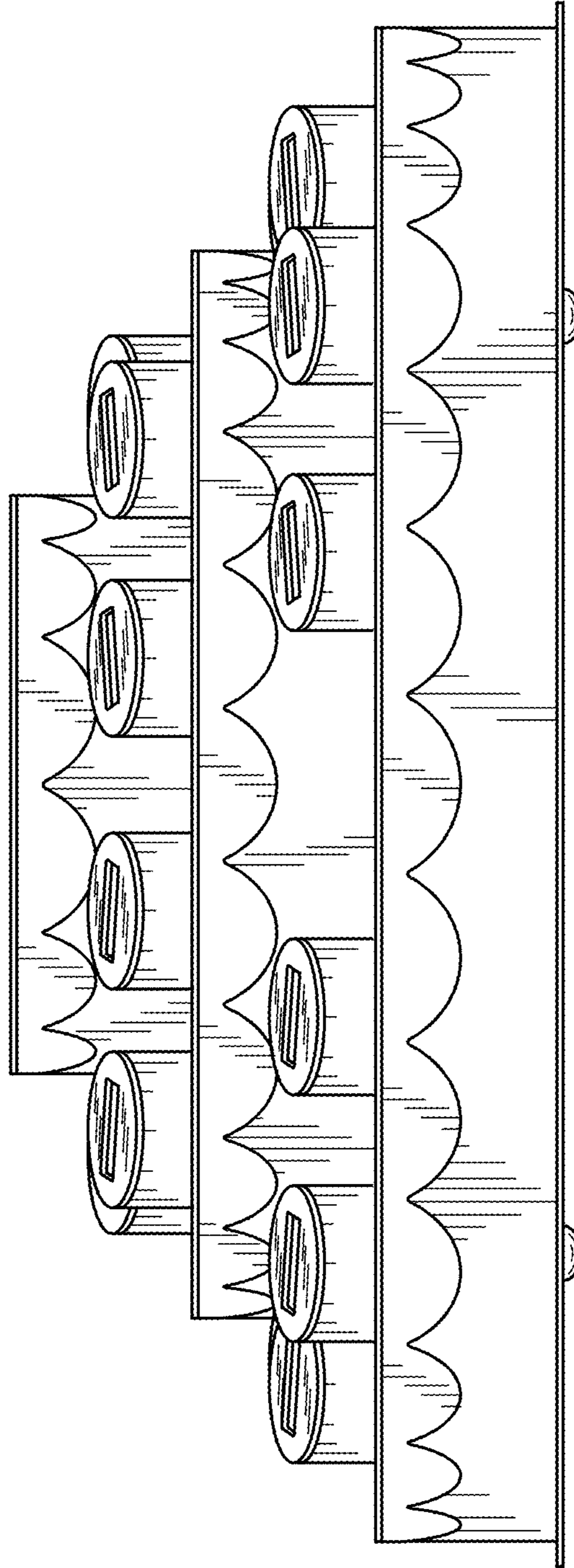

FIG. 4

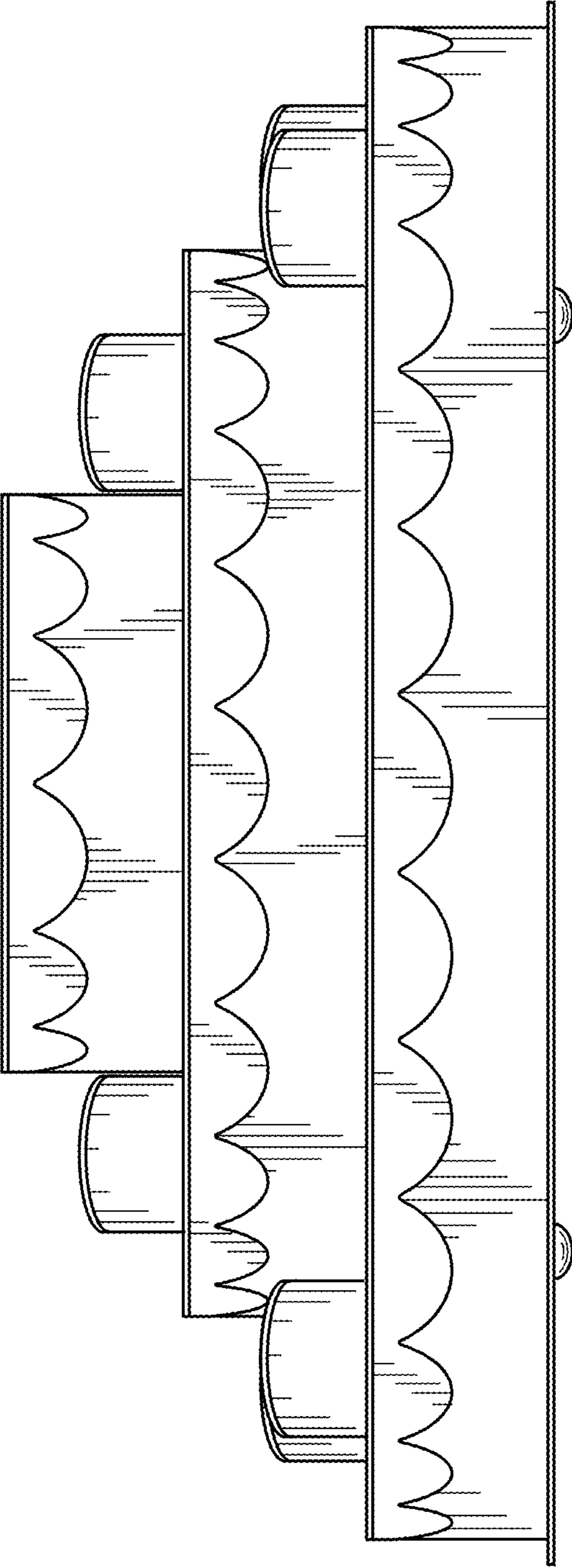

FIG. 5

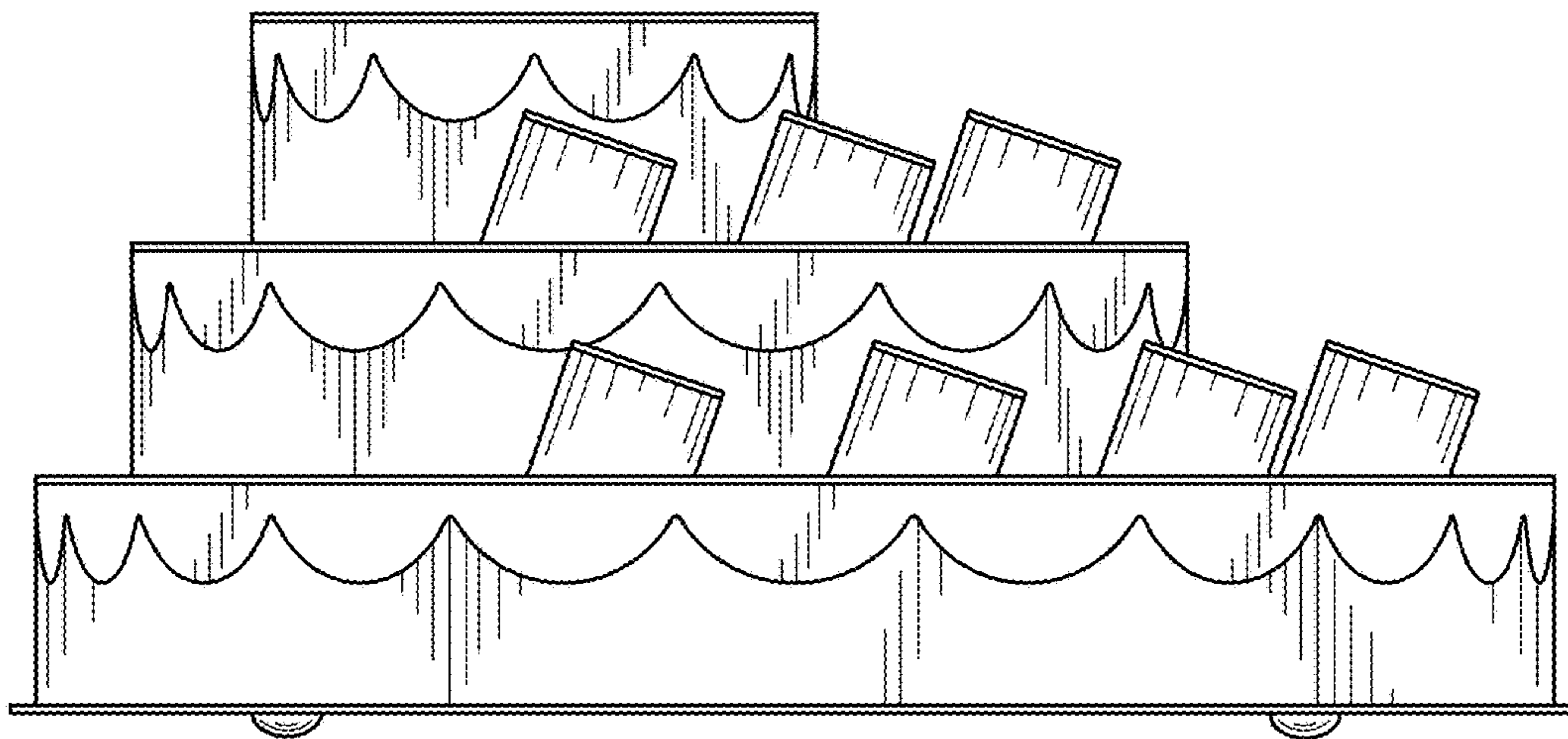

FIG. 6

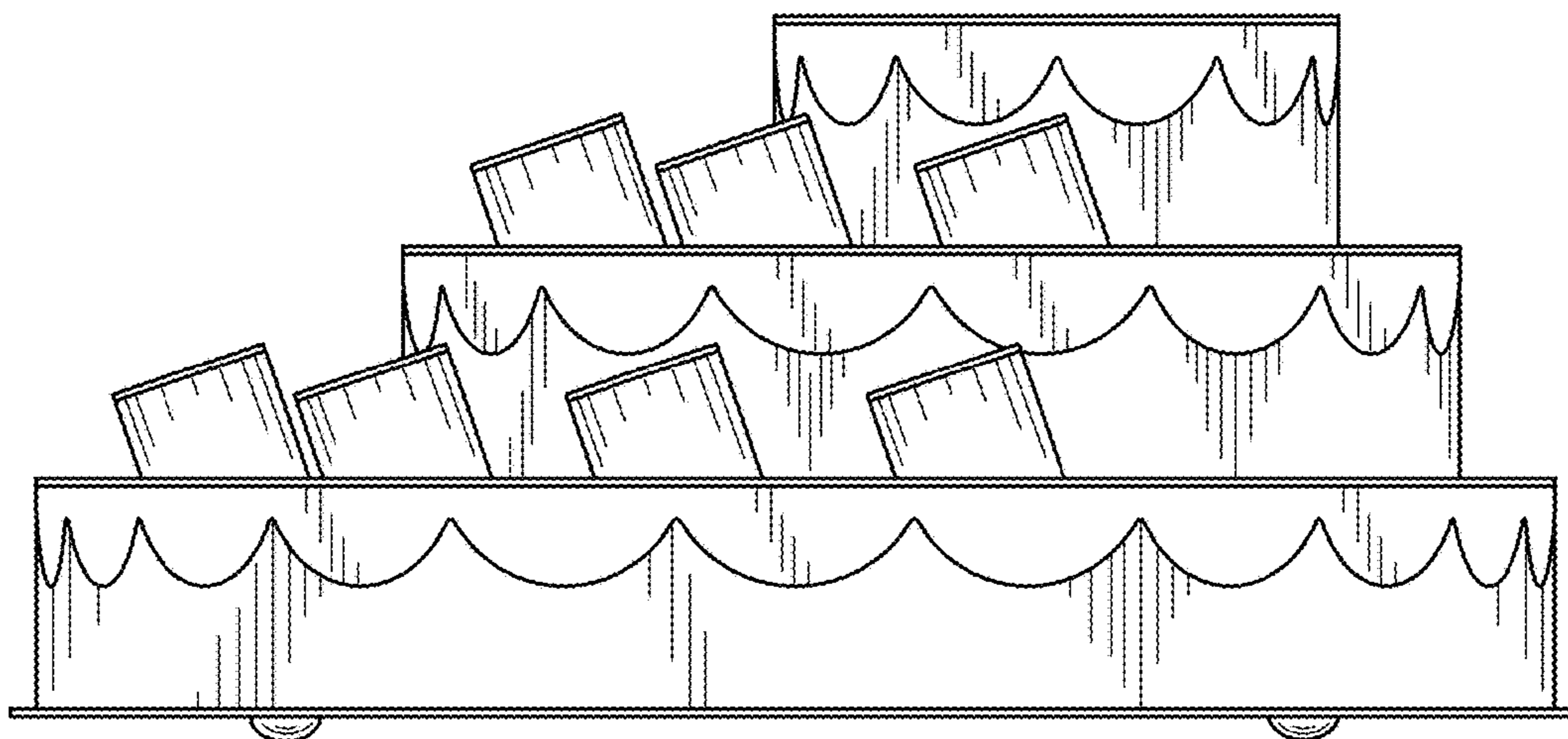

FIG. 7