

US00D772582S

(12) **United States Design Patent**
Chen

(10) **Patent No.:** **US D772,582 S**

(45) **Date of Patent:** **** Nov. 29, 2016**

(54) **LACE FABRIC**

(71) Applicant: **Best Pacific Textile Ltd.**, Dongguan (CN)

(72) Inventor: **Hua Chen**, Dongguan (CN)

(73) Assignee: **BEST PACIFIC TEXTILE LTD.**, Guangdong (CN)

(**) Term: **14 Years**

(21) Appl. No.: **29/512,103**

(22) Filed: **Dec. 16, 2014**

(51) **LOC (10) Cl.** **05-02**

(52) **U.S. Cl.**
USPC **D5/48**

(58) **Field of Classification Search**
USPC D5/5, 7, 8, 29, 46-48, 56-66, 99, 53, D5/23, 24; D6/582-584, 588; D25/138; D32/40, 50, 57

CPC D03D 1/00; D03D 25/00; D04H 1/00; D21H 27/02; B44F 1/00; B44F 1/08; B44F 3/00; B44F 5/00; B44F 9/00; B44F 9/02; B32B 3/266; B32B 5/024

See application file for complete search history.

(56) **References Cited**

U.S. PATENT DOCUMENTS

D4,527 S *	12/1870	Hodgson	D5/58
D43,596 S *	2/1913	Foster	D5/58
D84,231 S *	5/1931	Davis	D5/29
D88,162 S *	11/1932	Lukas	D5/62
D133,519 S *	8/1942	Leerer	D5/59
D168,768 S *	2/1953	Schlesinger	D5/59
D175,308 S *	8/1955	Johnson	D5/59
D188,162 S *	6/1960	Martin et al.	D5/62

D206,211 S *	11/1966	Mazur	D5/62
D214,821 S *	7/1969	Franco	D25/160
5,186,983 A *	2/1993	Brown	B44F 9/04 427/261
5,445,857 A *	8/1995	Nowobilski	E04B 1/803 428/174
D541,053 S *	4/2007	Sanders	D5/58
D544,216 S *	6/2007	Prestridge	D5/47
2006/0166577 A1 *	7/2006	Rashed	D03D 1/00 442/1
2015/0038034 A1 *	2/2015	Lukas	D02G 3/12 442/60
2015/0159305 A1 *	6/2015	Booth	D03D 15/0088 442/189

* cited by examiner

Primary Examiner — Karen S Acker

(74) *Attorney, Agent, or Firm* — George G. Wang; Bei & Ocean

(57) **CLAIM**

The ornamental design for a lace fabric, as shown and described.

DESCRIPTION

FIG. 1 is a front view of a lace fabric in accordance with the present invention.

FIG. 2 is a reference view of FIG. 1 with broken lines shown therein to indicate the area of detail view, FIG. 5.

FIG. 3 is a back side of FIG. 1.

FIG. 4 is a front perspective of FIG. 1; and,

FIG. 5 is an enlarged detail view of area 5 circumscribed by broken line in FIG. 1.

For clarity, the lace fabric is shown within a black background environment that forms no part of the claimed design.

The broken lines in FIG. 2 indicate the area of the detail view and form no part of the claimed design.

1 Claim, 5 Drawing Sheets

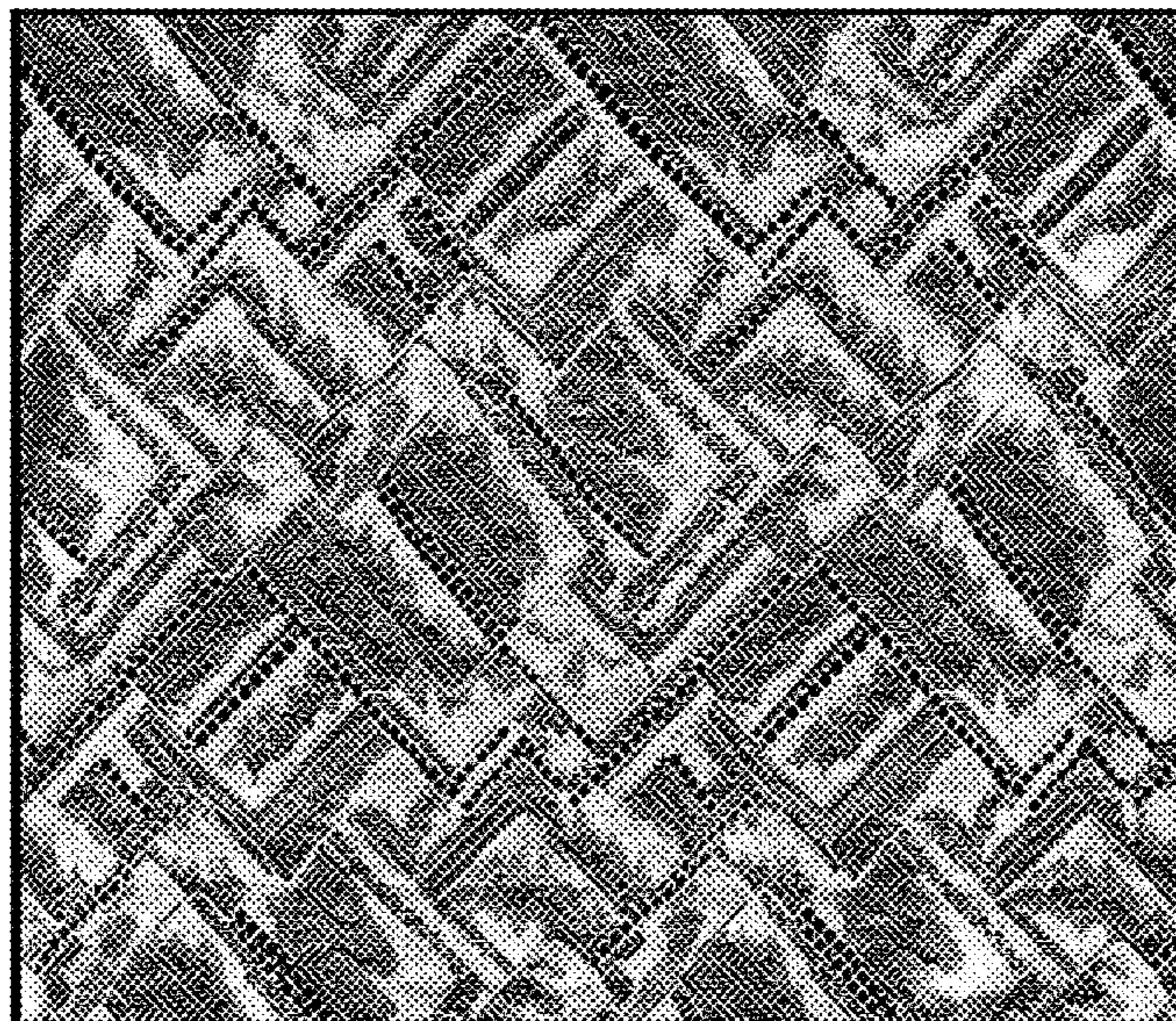

FIG. 1

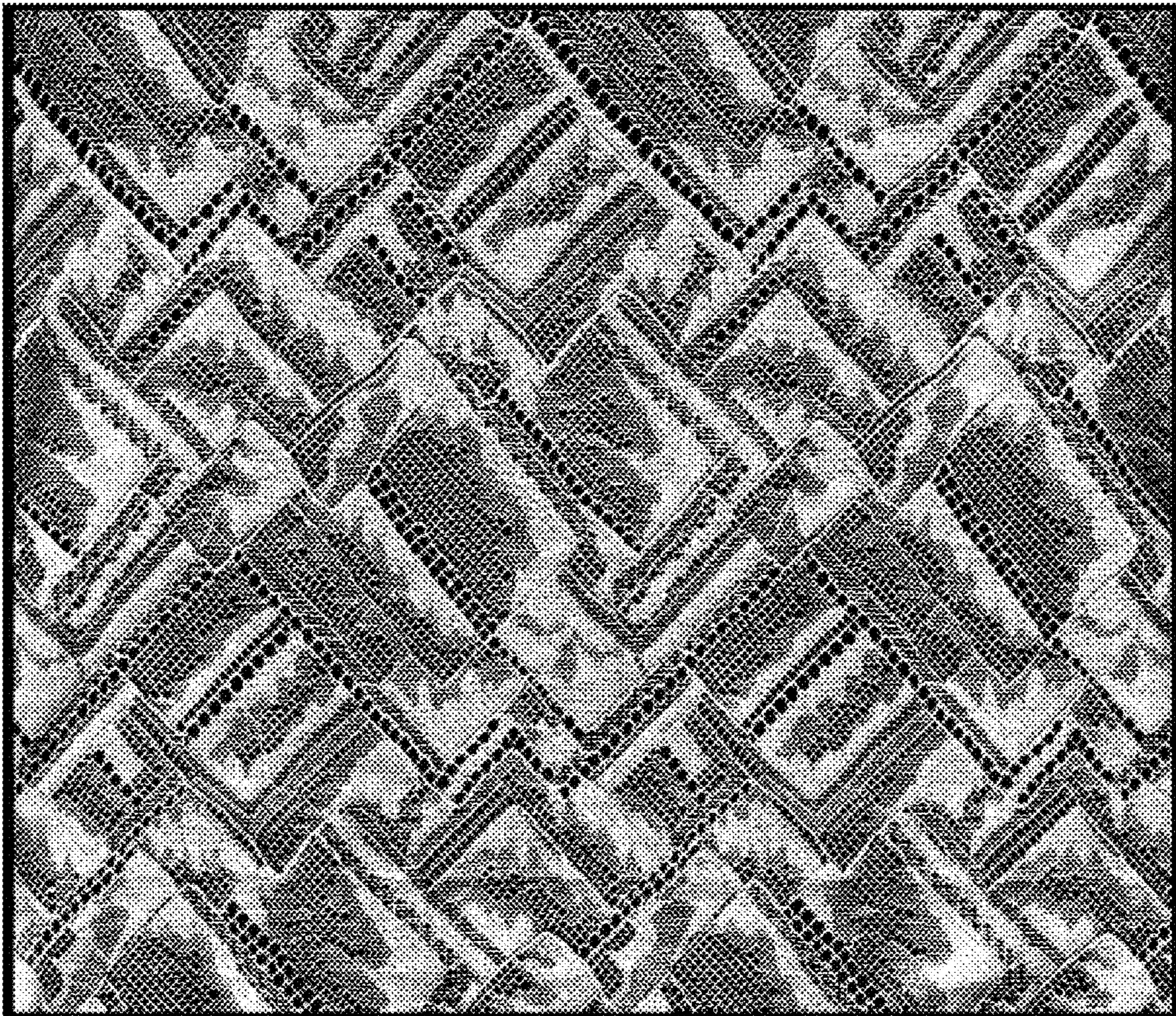

FIG. 2

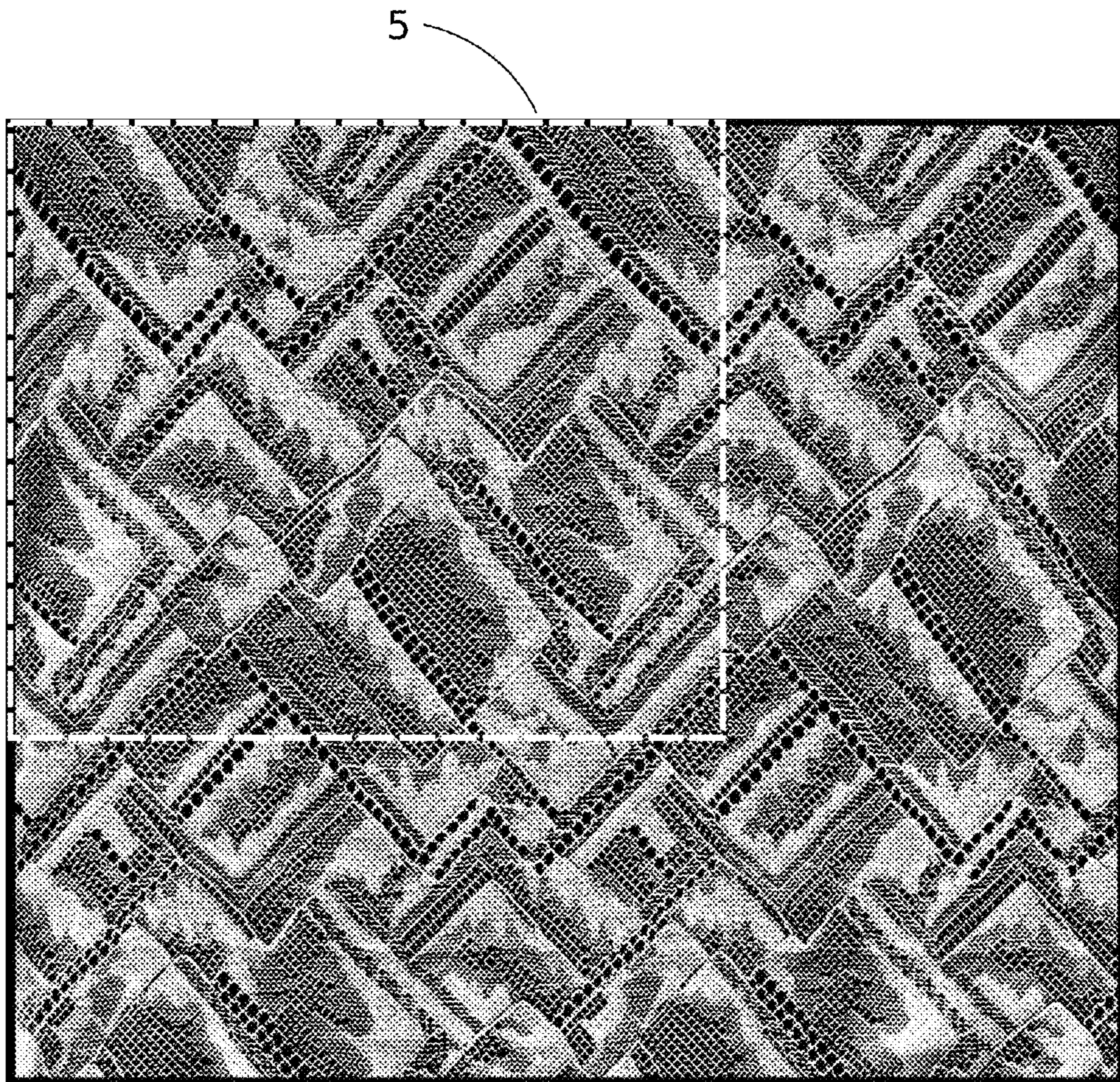

FIG. 3

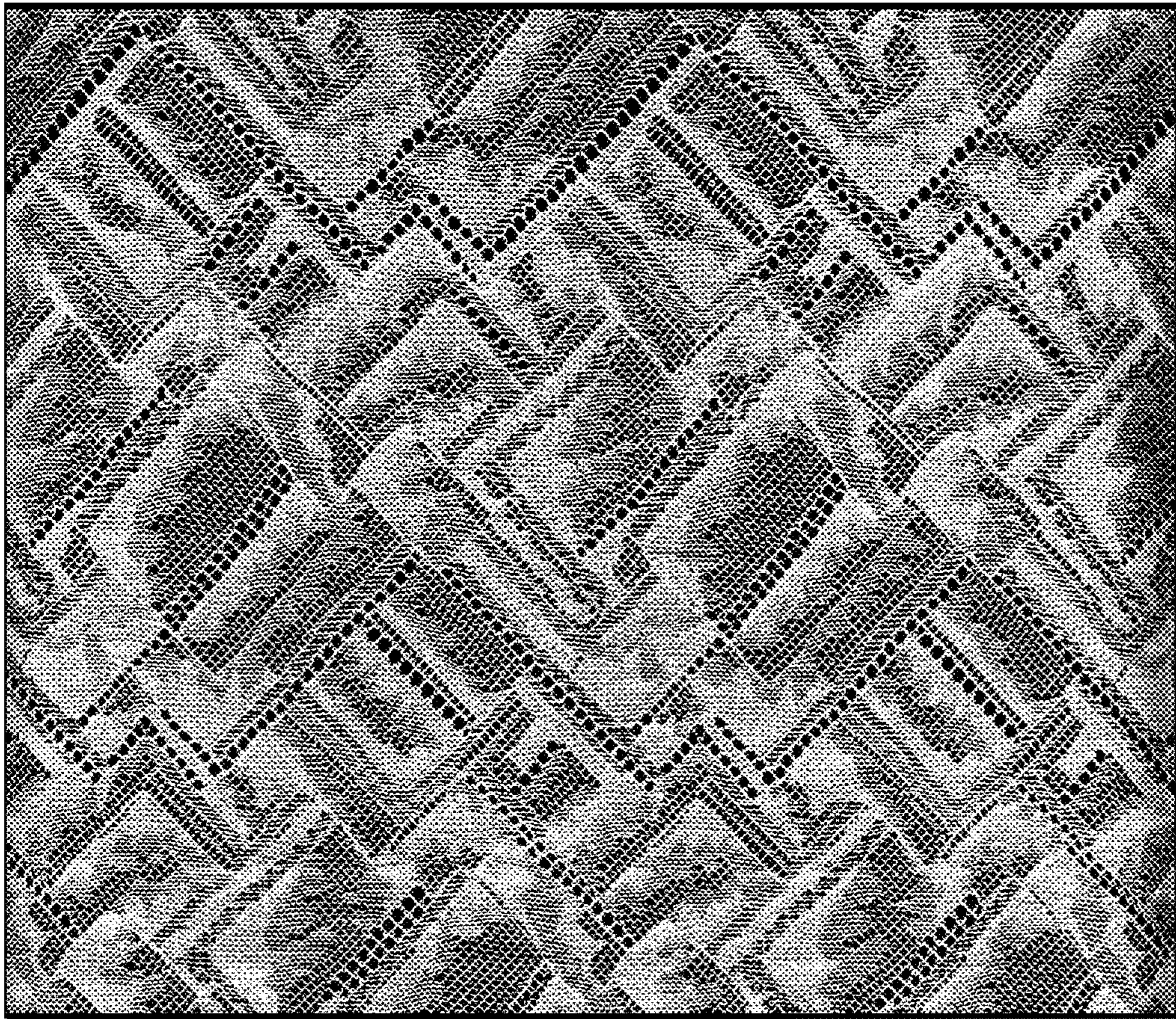

FIG. 4

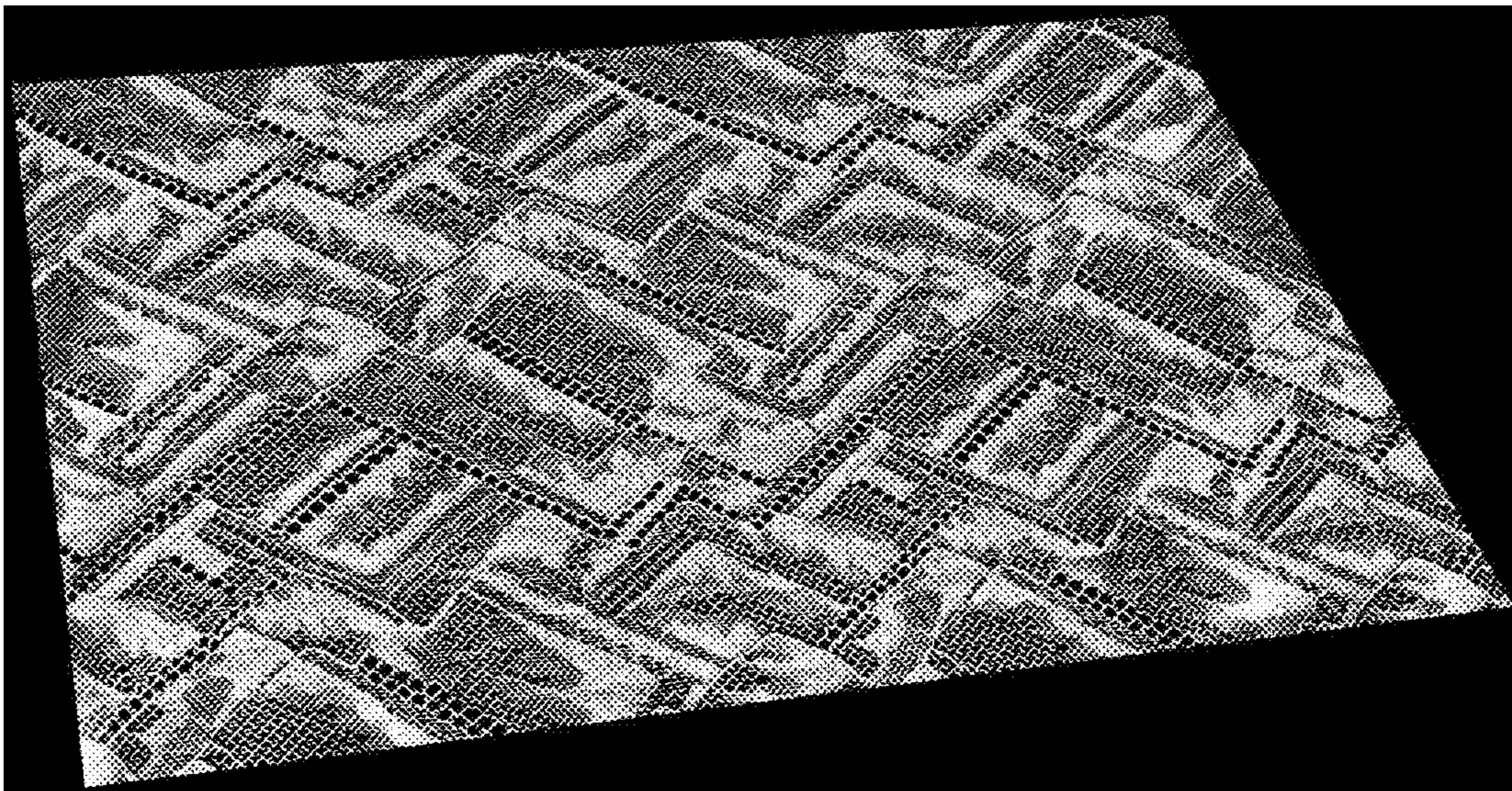

FIG. 5

