



US00D772556S

(12) **United States Design Patent** (10) **Patent No.:** **US D772,556 S**
Woodman (45) **Date of Patent:** **** Nov. 29, 2016**

(54) **SHOE UPPER**
(71) Applicant: **NIKE, Inc.**, Beaverton, OR (US)
(72) Inventor: **Phil Woodman**, Portland, OR (US)
(73) Assignee: **NIKE, Inc.**, Beaverton, OR (US)
(**) Term: **15 Years**
(21) Appl. No.: **29/531,235**
(22) Filed: **Jun. 24, 2015**
(51) **LOC (10) Cl.** **02-99**
(52) **U.S. Cl.**
USPC **D2/972**
(58) **Field of Classification Search**
USPC D2/902, 906-908, 944, 946, 969,
D2/972-974, 978
CPC A43B 13/181; A43B 13/141; A43B 13/186;
A43B 13/188; A43B 23/00; A43B 23/02;
A43B 5/00; A43B 23/26; A43B 1/04; A43B
11/14; A43B 7/00; A43C 1/00; A43C 11/00;
A43C 5/00
See application file for complete search history.

D671,730 S 12/2012 Shaffer
D672,130 S 12/2012 Shaffer
D672,131 S 12/2012 Shaffer
D672,132 S 12/2012 Shaffer
D692,224 S 10/2013 Fogg
D692,225 S 10/2013 Madore
D694,512 S 12/2013 James
D694,513 S 12/2013 Fogg
D700,425 S 3/2014 Fogg
D700,767 S 3/2014 Parrett
D707,027 S 6/2014 Shaffer
D707,028 S 6/2014 Parker et al.
D707,033 S 6/2014 Shaffer
D707,440 S 6/2014 Chang
D707,955 S 7/2014 Petrie
D710,591 S 8/2014 Mervar
D713,630 S 9/2014 Lonigan
D718,040 S 11/2014 Miner

(56) **References Cited**
U.S. PATENT DOCUMENTS
D376,042 S * 12/1996 Cooper D2/978
D378,242 S 3/1997 Smith
D381,800 S 8/1997 Greene
D392,794 S 3/1998 Greene
D413,721 S 9/1999 Roth
D437,992 S 2/2001 Link
D447,860 S * 9/2001 Matis D2/902
D514,302 S 2/2006 Young
D516,291 S 3/2006 Young
D523,619 S * 6/2006 Mermet D2/972
D540,522 S 4/2007 Lotti
D546,052 S 7/2007 Hull
D580,155 S 11/2008 Banik
D587,892 S 3/2009 Fullum
D666,405 S 9/2012 Shaffer

OTHER PUBLICATIONS

Nike Footwear Catalog, 2013 Holiday City Specialty Footwear, p. 49, published Feb. 2013, NIKE, Inc., USA.
(Continued)

Primary Examiner — Dominic Simone
(74) *Attorney, Agent, or Firm* — Banner & Witcoff, Ltd.

(57) **CLAIM**
The ornamental design for a shoe upper, as shown and described.

DESCRIPTION

FIG. 1 is a front perspective view of a shoe upper showing my new design;
FIG. 2 is a side view thereof; and,
FIG. 3 is a rear perspective view thereof.
The broken lines immediately adjacent to the shaded area represent unclaimed boundaries of the design. The broken lines showing the remainder of the shoe are for environmental purposes only and form no part of the claimed design.

1 Claim, 3 Drawing Sheets

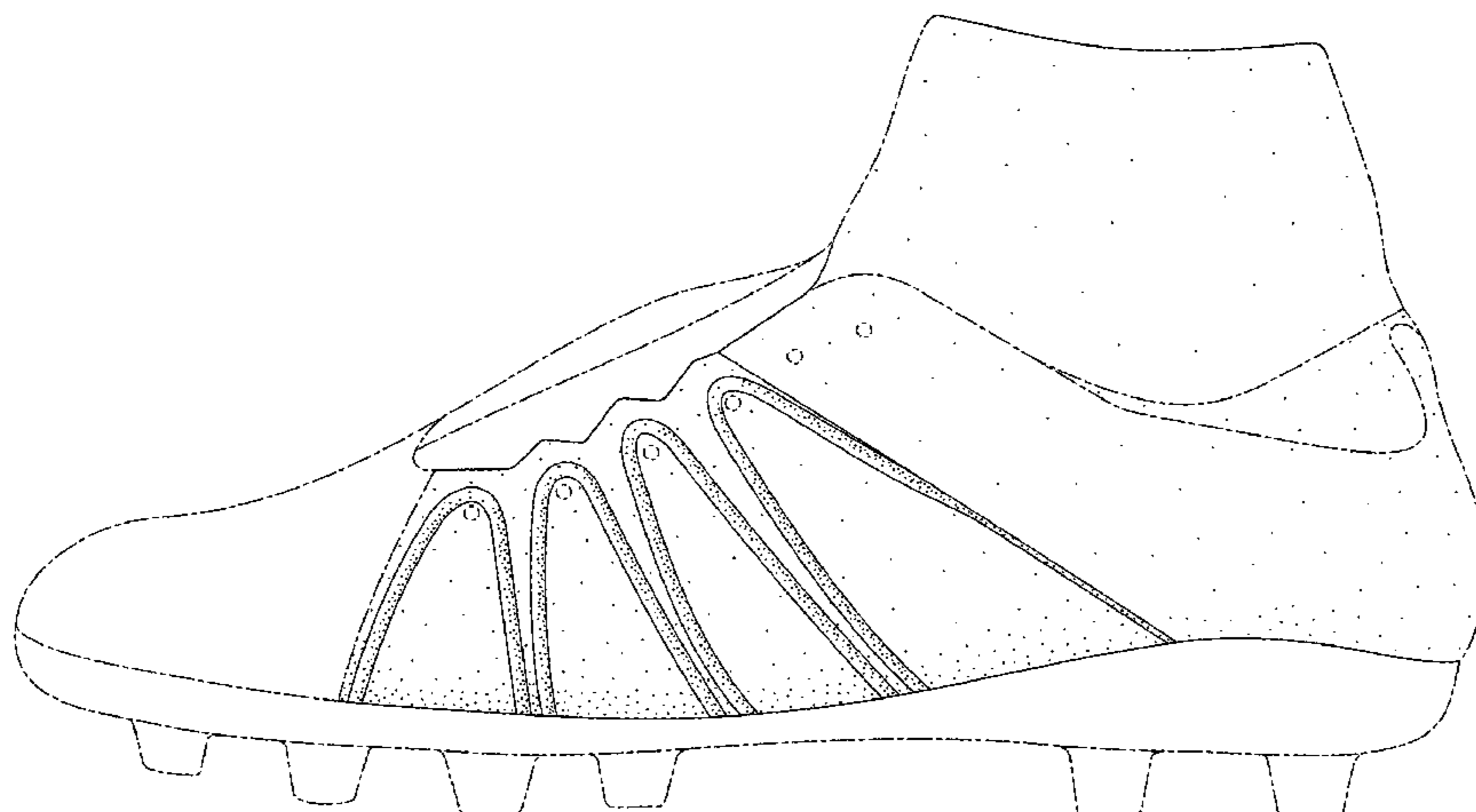

(56)

References Cited

Nike Footwear Catalog, 2014 Summer Core Footwear, p. 5, published Aug. 13, 2013, NIKE, Inc., USA.

OTHER PUBLICATIONS

Nike Footwear Catalog, 2014 Summer Sporting Goods Best, p. 112, published Aug. 15, 2013, NIKE, Inc., USA.

Nike Footwear Catalog, 2014 Fall City Specialty Footwear Best Final, p. 136, published Nov. 1, 2013, NIKE, Inc., USA.

* cited by examiner

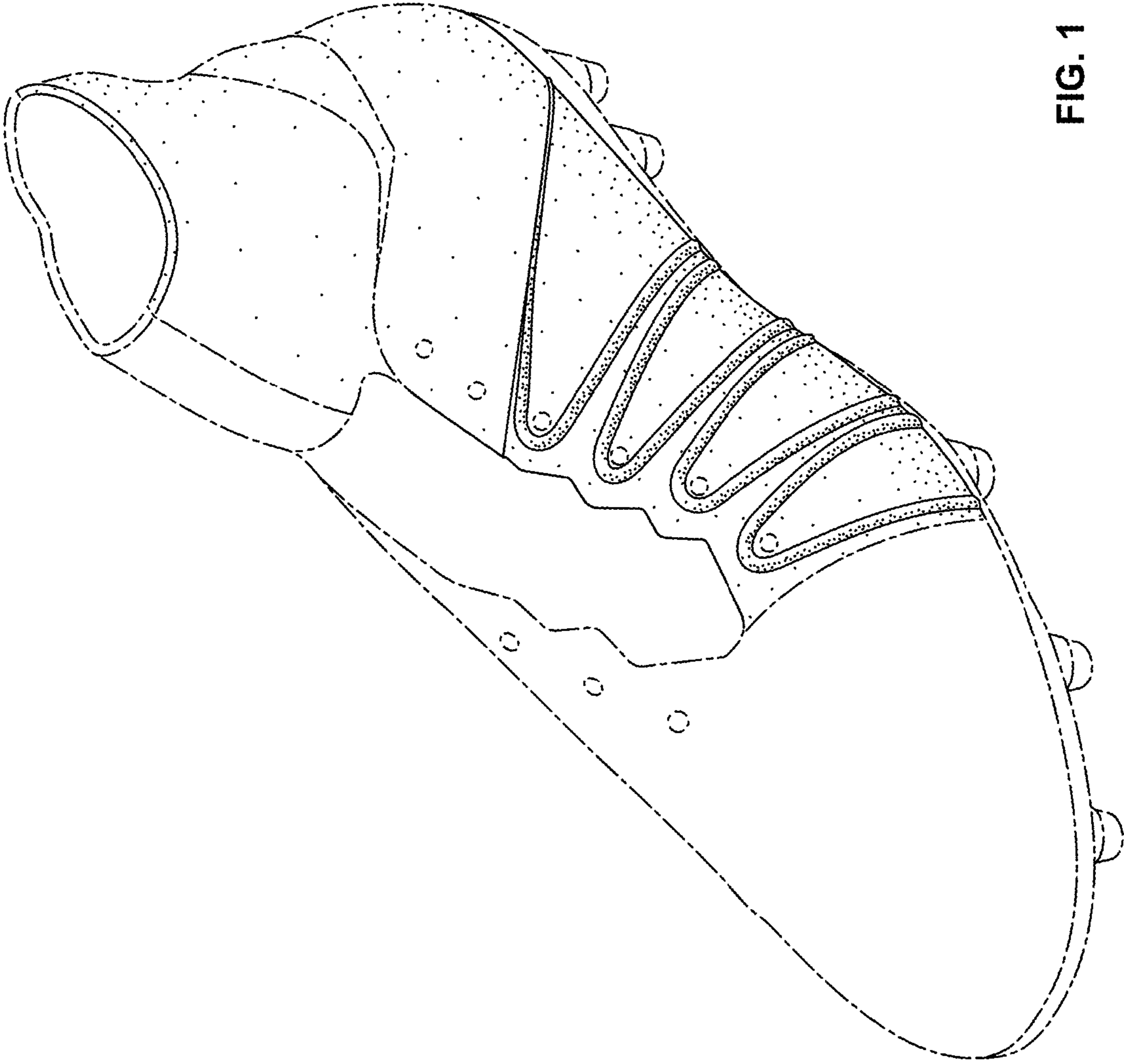

FIG. 1

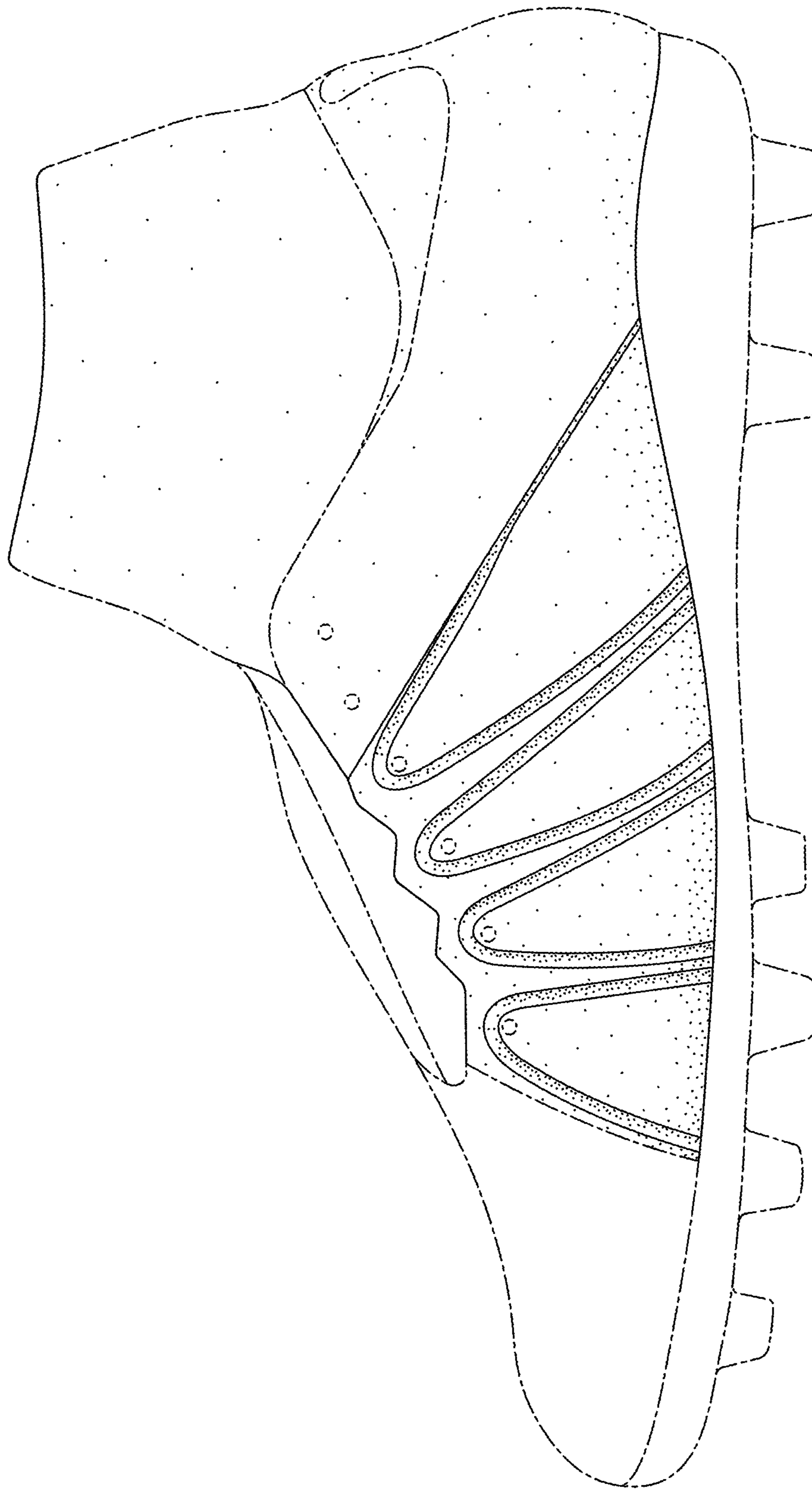

FIG. 2

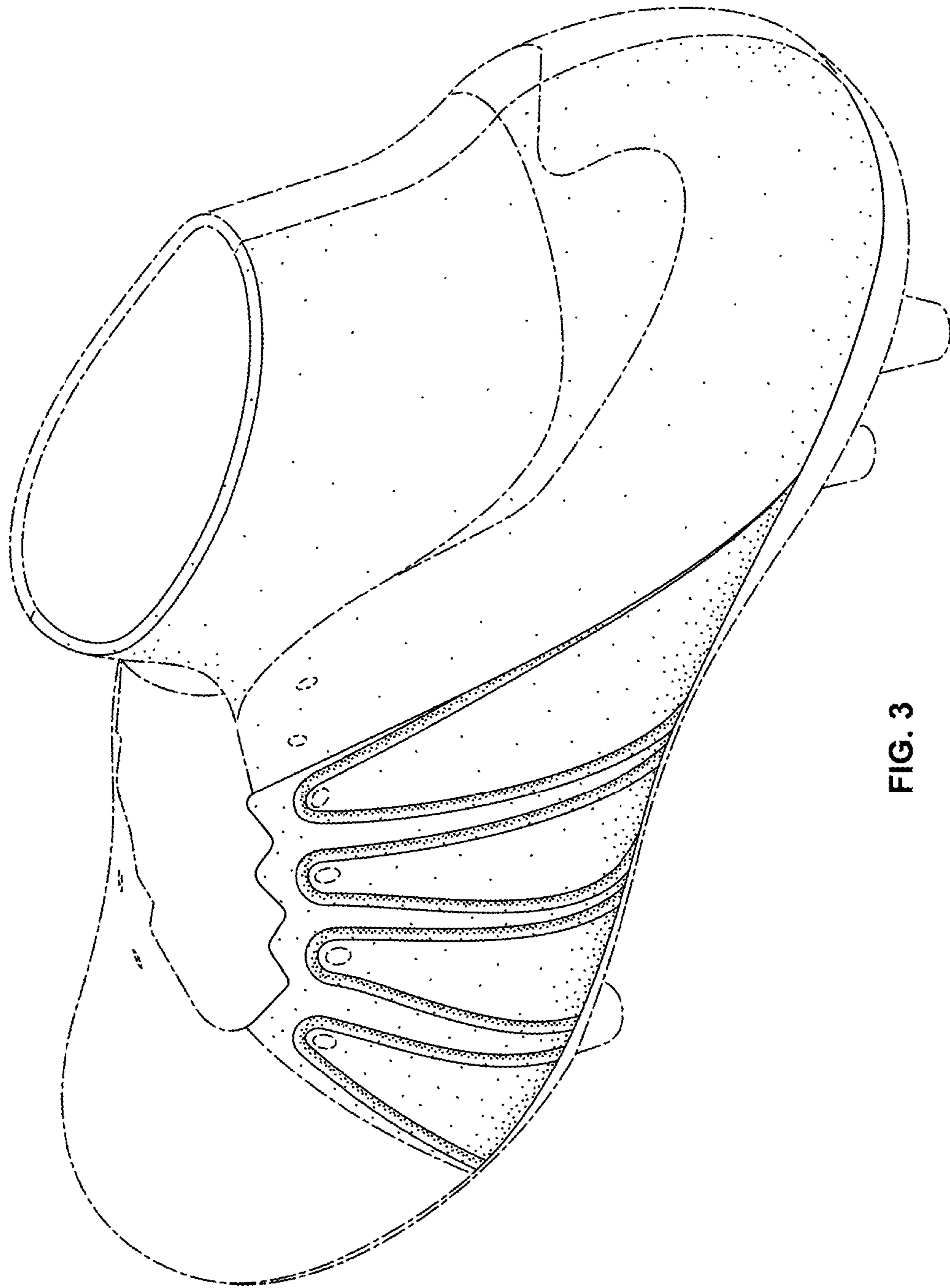

FIG. 3