



US00D772541S

(12) **United States Design Patent** (10) **Patent No.:** **US D772,541 S**
Sassi (45) **Date of Patent:** **** Nov. 29, 2016**

(54) **SHOE**

(71) Applicant: **VALENTINO S.P.A.**, Milan (IT)

(72) Inventor: **Stefano Sassi**, Milan (IT)

(**) Term: **15 Years**

(21) Appl. No.: **35/500,151**

(22) Filed: **Jul. 17, 2015**

(80) **Hague Agreement Data**
 Int. Filing Date: **Jul. 17, 2015**
 Int. Reg. No.: **DM/087478**
 Int. Reg. Date: **Jul. 17, 2015**
 Int. Reg. Pub. Date: **Sep. 25, 2015**

(51) **LOC (10) Cl.** **02-04**

(52) **U.S. Cl.**
 USPC **D2/902**; D2/944
 CPC **A43B 5/00** (2013.01)

(58) **Field of Classification Search**
 USPC D2/896, 902–908, 943–947, 953–972
 CPC A43B 3/00; A43B 5/00; A43B 13/008
 See application file for complete search history.

4,584,783 A * 4/1986 Dobbin A43C 1/00
 36/50.1

D284,040 S * 6/1986 Yoshitake D2/908

D285,142 S * 8/1986 McArthur D2/905

D285,261 S * 8/1986 Gamm D2/905

D287,540 S * 1/1987 Gamm D2/905

D300,083 S * 3/1989 Tonkel D2/907

4,939,853 A * 7/1990 Farbman A43B 13/14
 36/103

5,109,613 A * 5/1992 Van Dyke A43B 7/20
 36/114

D449,426 S * 10/2001 Pollastrelli D2/902

D452,362 S * 12/2001 Mastroianni D2/902

D615,734 S * 5/2010 Di Nucci D2/902

D665,562 S * 8/2012 Di Nucci D2/902

D670,070 S * 11/2012 Della Valle D2/908

D672,942 S * 12/2012 Della Valle D2/908

D682,515 S * 5/2013 Della Valle D2/908

D727,002 S * 4/2015 Sassi D2/944

D727,003 S * 4/2015 Rucerito D2/945

D737,552 S * 9/2015 Guichot D2/908

D740,006 S * 10/2015 Silverman D2/950

D744,734 S * 12/2015 Roulo D2/951

D749,310 S * 2/2016 Greenhalgh D2/951

D759,948 S * 6/2016 Sassi D2/902

* cited by examiner

Primary Examiner — Richard E Chilcot

(57) **CLAIM**
 The ornamental design for a shoe, as shown and described.

(56) **References Cited**

U.S. PATENT DOCUMENTS

2,539,761 A * 1/1951 Whitman A43C 1/00
 36/114

2,994,972 A * 8/1961 Blair A43B 5/00
 36/113

4,169,324 A * 10/1979 Gibbs A43B 17/18
 2/239

4,319,412 A * 3/1982 Muller A43B 23/20
 36/29

D270,778 S * 10/1983 Casetta D2/907

D276,190 S * 11/1984 Hess D2/908

D277,427 S * 2/1985 Gamm D2/905

D282,021 S * 1/1986 Linn D2/969

DESCRIPTION

- 1. Shoe
- 1.1 : Perspective
- 1.2 : Front
- 1.3 : Back
- 1.4 : Right
- 1.5 : Left
- 1.6 : Top
- 1.7 : Bottom

1 Claim, 7 Drawing Sheets

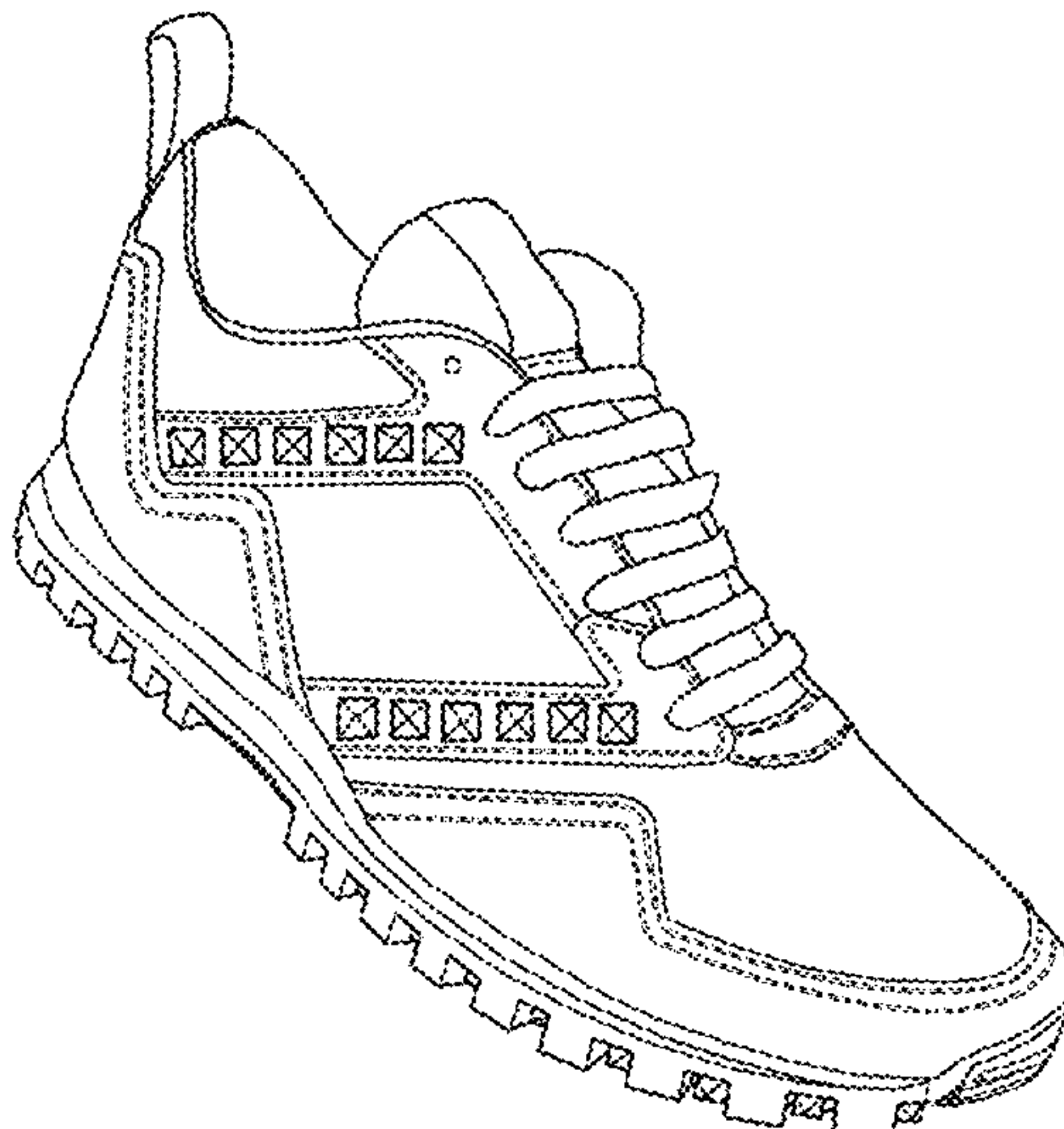

1.1



1.2

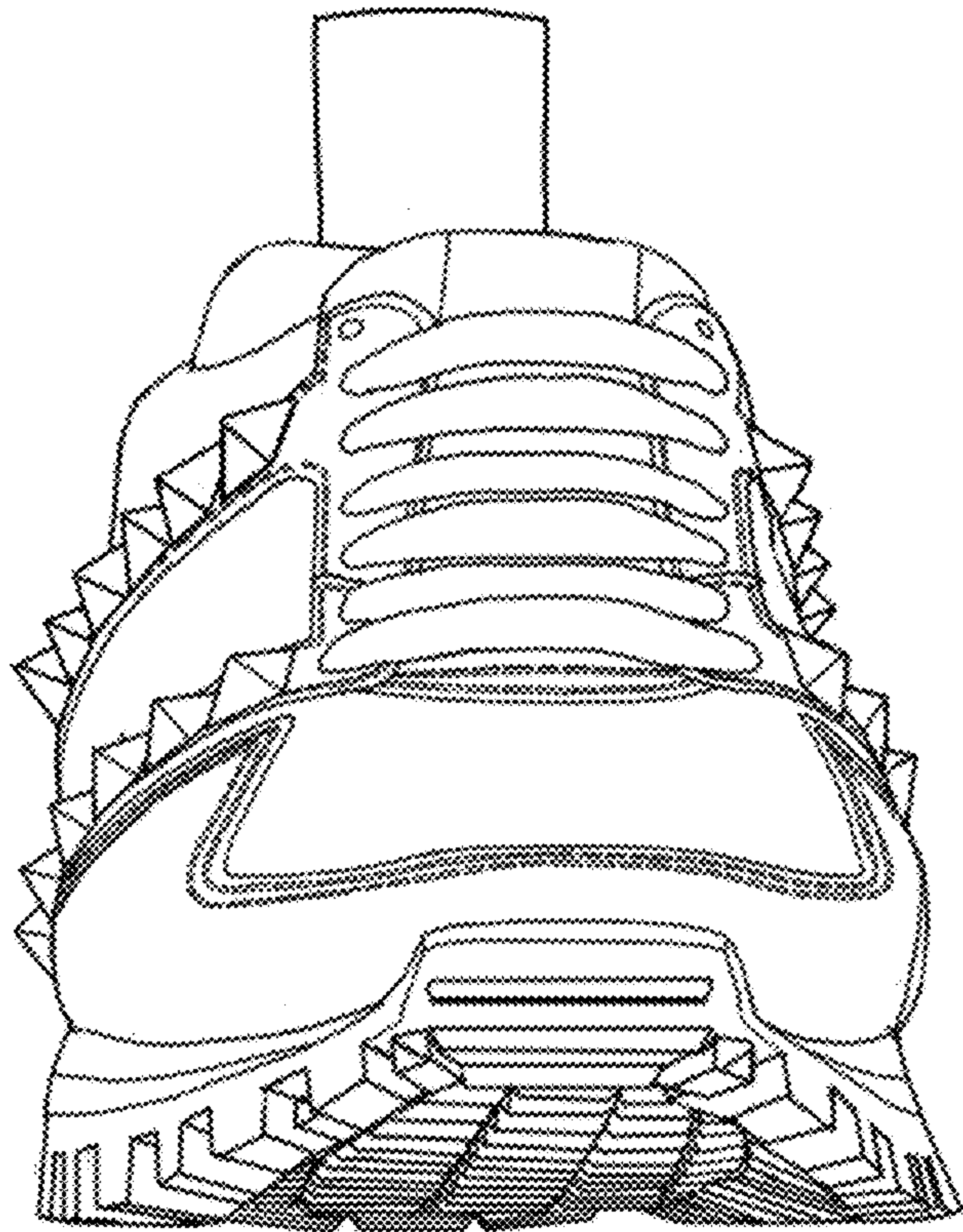

1.3

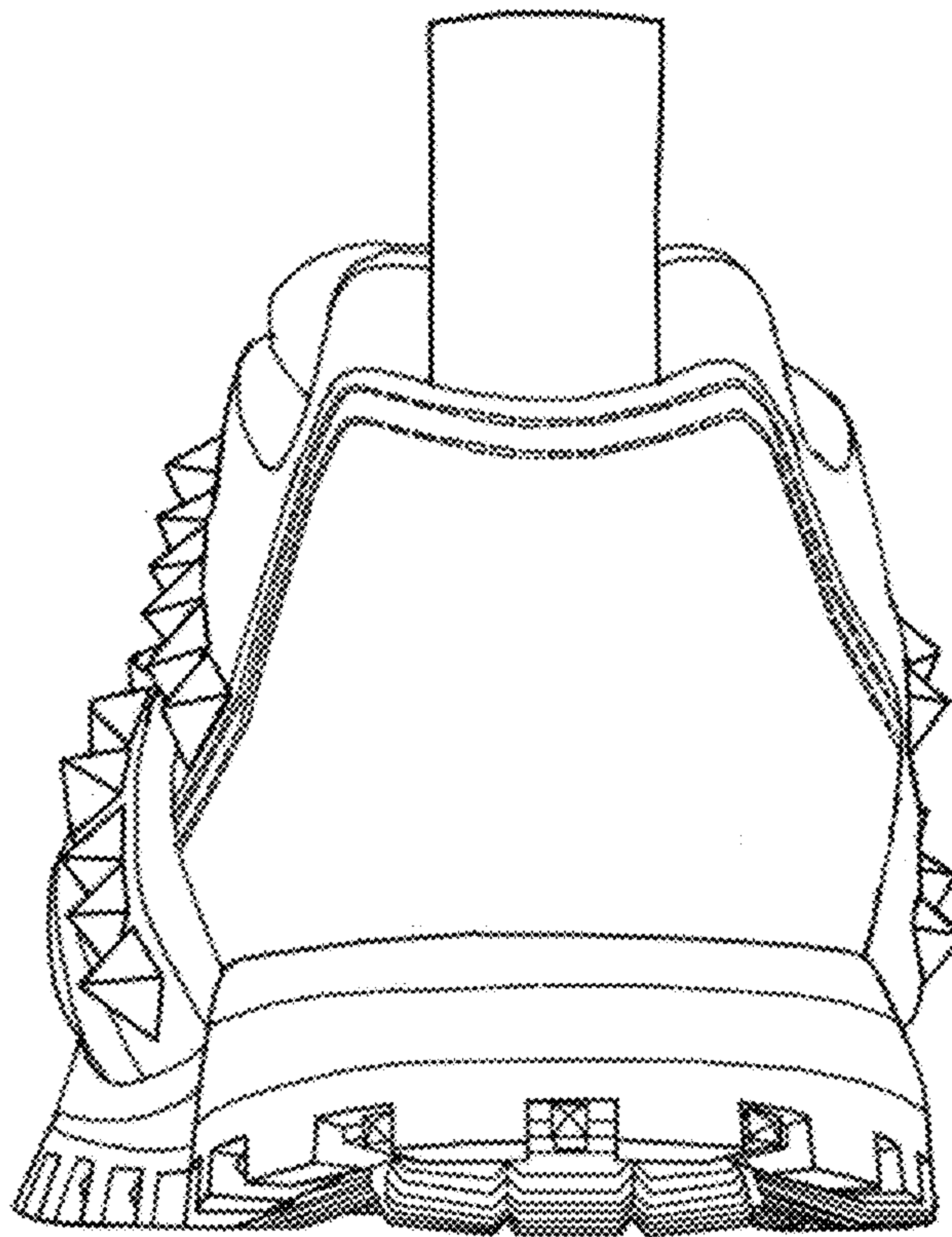

1.4

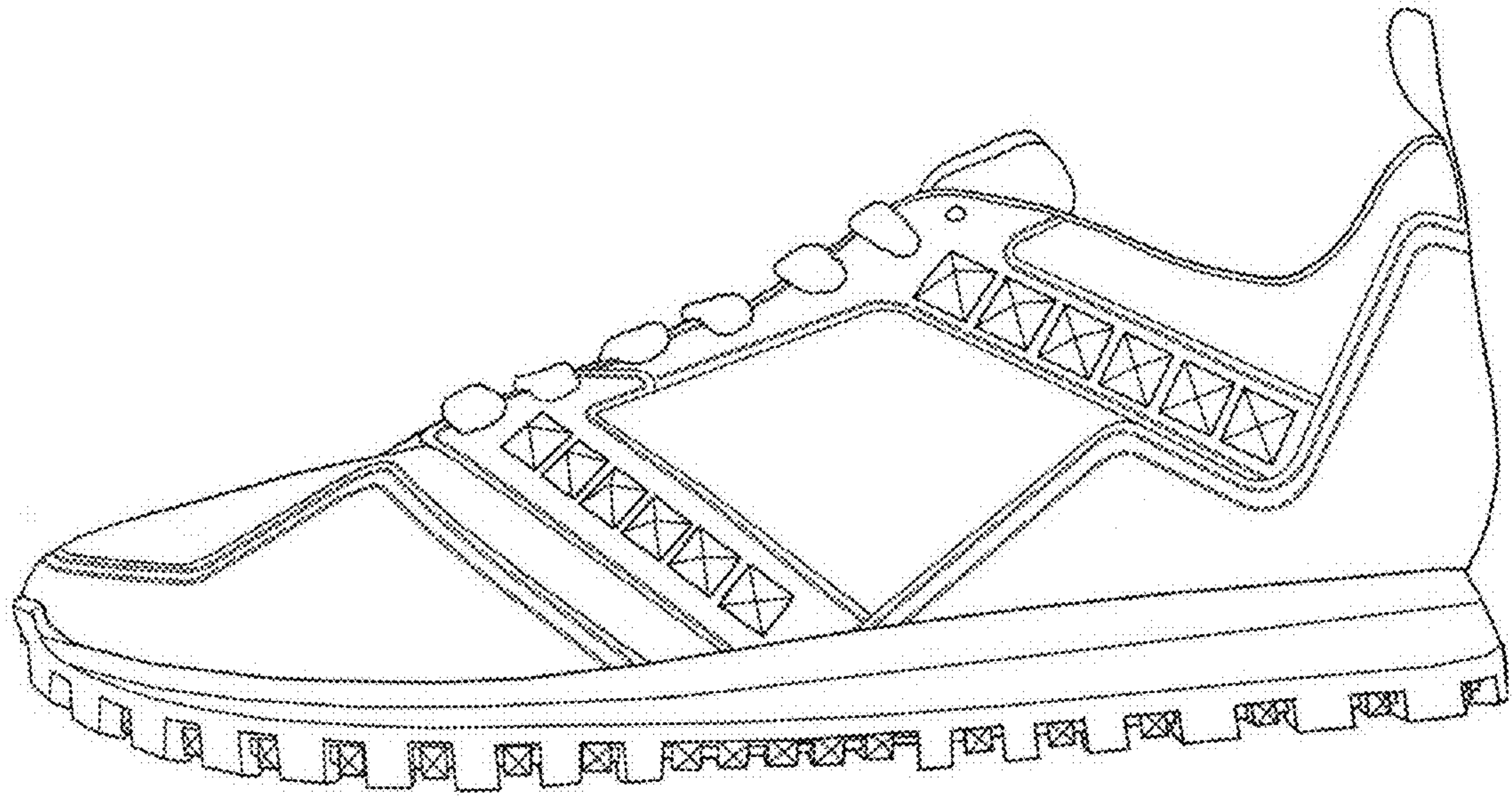

1.5

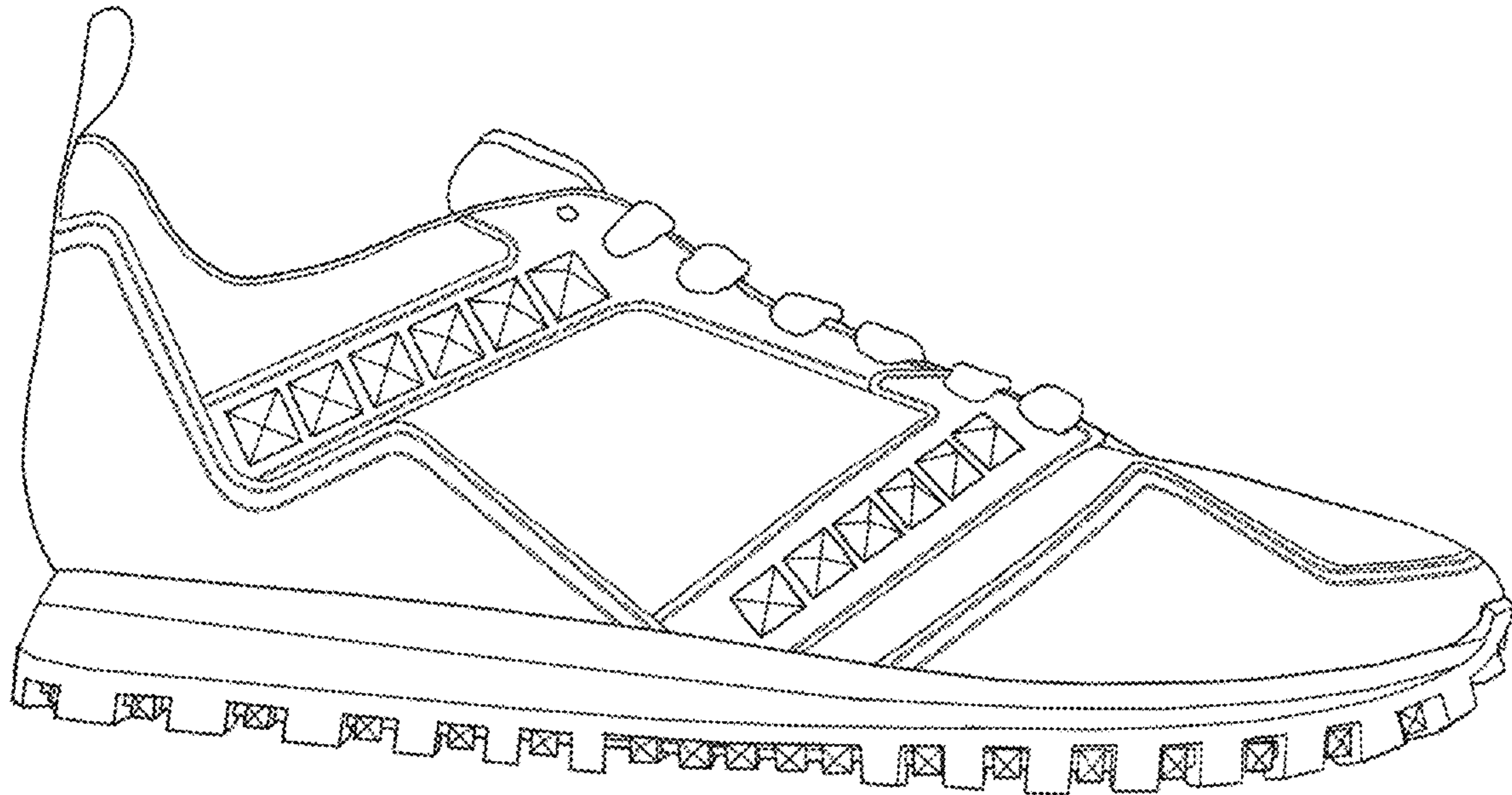

1.6

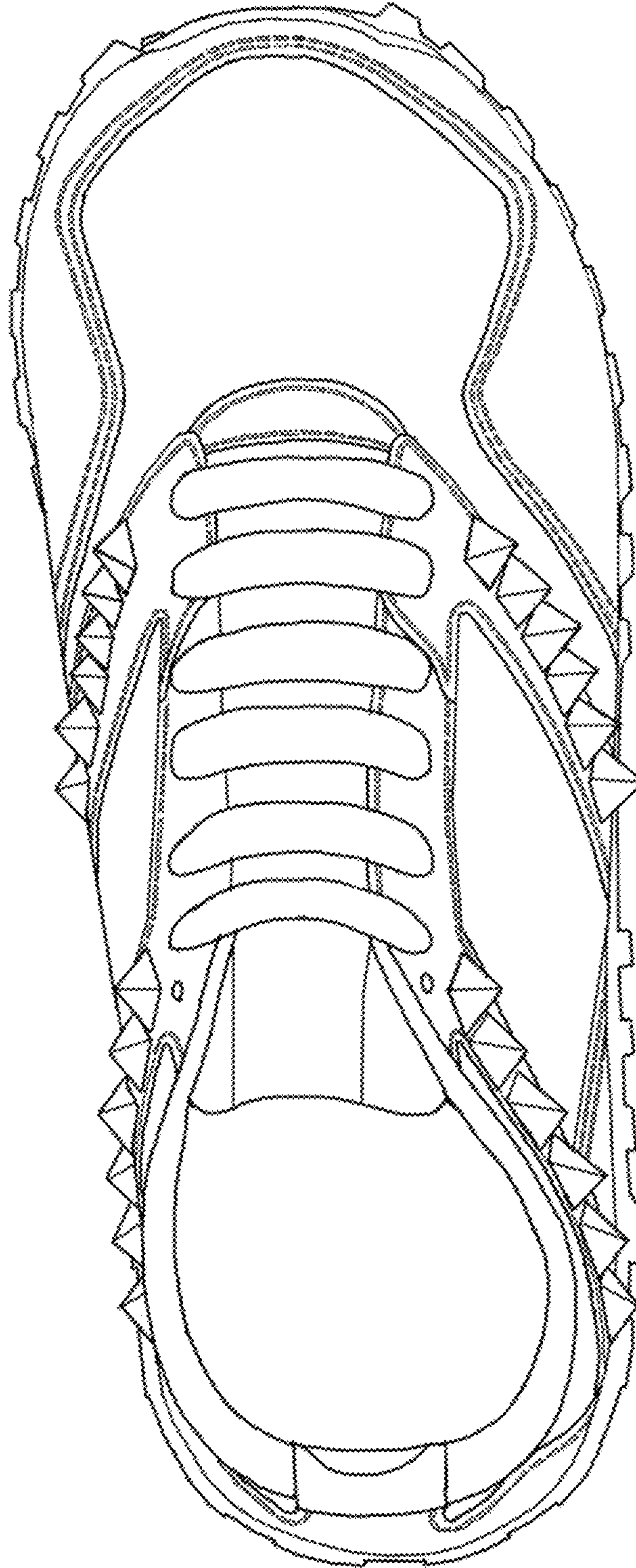

1.7

