



US00D772307S

(12) **United States Design Patent**  
**Gross et al.**

(10) **Patent No.:** **US D772,307 S**

(45) **Date of Patent:** **\*\* Nov. 22, 2016**

- (54) **BOOM FOR A WORK VEHICLE**
- (71) Applicant: **Deere & Company**, Moline, IL (US)
- (72) Inventors: **Justin C. Gross**, Dubuque, IA (US);  
**Kyle T. Martin**, Asbury, IA (US);  
**Travis Alan Shekleton**, Farley, IA (US);  
**Nilesh Kumbhar**, Karad (IN);  
**Felix Nagelin**, Malibu, CA (US)
- (73) Assignee: **DEERE & COMPANY**, Moline, IL (US)

- D419,568 S 1/2000 Baig et al.
- D423,521 S 4/2000 Walter et al.
- 6,171,050 B1 \* 1/2001 Johnson ..... E02F 3/34  
414/685
- D450,718 S 11/2001 Muraro
- 6,474,933 B1 \* 11/2002 Hoechst ..... E02F 3/283  
414/686
- D468,754 S 1/2003 Dershem et al.
- D469,448 S 1/2003 Bares et al.
- D472,904 S \* 4/2003 Bares ..... D15/24
- D482,701 S 11/2003 Bares et al.
- D492,327 S 6/2004 Albright et al.

(Continued)

(\*\*) Term: **15 Years**

(21) Appl. No.: **29/536,020**

(22) Filed: **Aug. 12, 2015**

(51) **LOC (10) Cl.** ..... **15-03**

(52) **U.S. Cl.**  
USPC ..... **D15/28**

(58) **Field of Classification Search**  
USPC ..... D15/10, 22-26, 28, 29, 32; 414/686,  
414/694, 722, 718, 815, 723, 685, 680;  
37/341, 407

CPC ..... E02F 3/22; E02F 3/34; E02F 3/28;  
E02F 3/3405; E02F 3/3414; E02F 3/627;  
E02F 9/006; E02F 9/2275; E02F 9/14;  
E02F 9/22; Y10T 29/49622; B66F 19/00;  
B66F 9/22

See application file for complete search history.

(56) **References Cited**

**U.S. PATENT DOCUMENTS**

- D251,241 S \* 3/1979 Grove ..... D34/36
- D314,389 S 2/1991 Lynnes et al.
- D322,792 S \* 12/1991 Park ..... D15/25
- 5,169,278 A \* 12/1992 Hoechst ..... E02F 3/3405  
414/685
- 5,511,932 A \* 4/1996 Todd ..... E02F 3/3405  
414/685
- D376,372 S \* 12/1996 Little ..... D15/23
- 5,609,464 A \* 3/1997 Moffitt ..... E02F 3/3405  
414/685
- D407,415 S \* 3/1999 Flatau ..... D15/28

**OTHER PUBLICATIONS**

Photograph of Bobcat A770 [retrieved on Apr. 10, 2015] <http://www.bobcat.com/publicadmin/getimage.do?id=66364&width=500>.

(Continued)

*Primary Examiner* — Mark Goodwin

(57) **CLAIM**

The ornamental design for a work vehicle boom, as shown and described.

**DESCRIPTION**

FIG. 1 is a rear bottom perspective view of a work vehicle boom embodying the claimed design.  
FIG. 2 is a left side view thereof.  
FIG. 3 is a right side view thereof.  
FIG. 4 is a front view thereof.  
FIG. 5 is a rear view thereof.  
FIG. 6 is a top plan view thereof; and,  
FIG. 7 is a bottom plan view thereof.  
The claimed design is shown in solid lines in the drawings. The portions of the drawings shown in broken lines form no part of the claimed design. The portions of the drawings shown in broken lines having unequal segments illustrate the boundary of the claimed design and form no part of the claimed design. The present disclosure relates to a boom arm for a work vehicle, such as a skid steer loader.

**1 Claim, 6 Drawing Sheets**

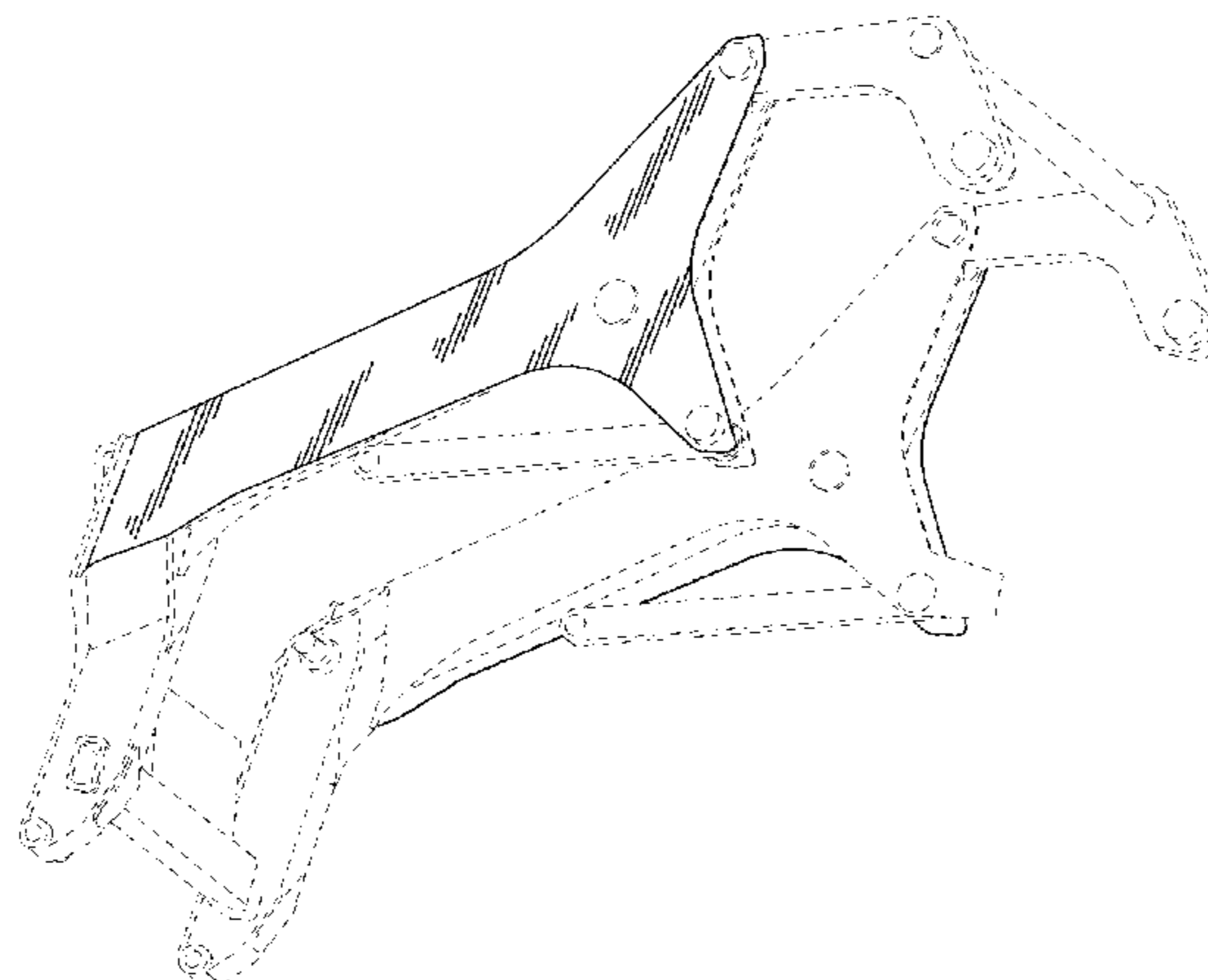

(56)

References Cited

U.S. PATENT DOCUMENTS

6,860,707	B2 *	3/2005	Roan .....	E02F 3/3402 37/468
D504,136	S	4/2005	Albright et al.	
D520,525	S *	5/2006	Enmeiji .....	D15/23
D572,276	S	7/2008	Pinther et al.	
D572,277	S	7/2008	Pinther et al.	
D573,160	S *	7/2008	Kato .....	D15/25
D583,834	S	12/2008	Sugiyama et al.	
D583,835	S	12/2008	Sugiyama et al.	
D600,721	S	9/2009	Shimomura et al.	
D602,508	S	10/2009	Shimomura et al.	
D629,019	S *	12/2010	Major .....	D15/28
D635,592	S	4/2011	Shimomura et al.	
D646,306	S *	10/2011	Bradley .....	D15/28
8,453,785	B2 *	6/2013	Kisse .....	E02F 3/3414 180/311
D692,030	S	10/2013	Martin et al.	
D692,031	S	10/2013	Martin et al.	

OTHER PUBLICATIONS

Photograph of Bobcat S175 [retrieved on Apr. 10, 2014] <http://www.hawaiianrentall.com/itemimages/2879.jpg>.  
 Photograph of Bobcat S185 [retrieved on Apr. 10, 2014] <http://www.hawaiianrentall.com/itemimages/?>.  
 Photograph of Bobcat S205 [retrieved on Apr. 10, 2014] <http://www.constuctionequipmentguide.com/images/EquipmentPix/3638/4014893466.jpg>.  
 Photograph of Bobcat S300 [retrieved on Apr. 10, 2014] <http://static.mascus.com/image/product/large/18b0b3fb/bobcat-s300,68002fba.jpg>.  
 Photograph of Bobcat S530 [retrieved on Apr. 10, 2015] <http://www.bobcat.com/publicadmin/getImage.do?id=115941&width=500>.  
 Photograph of Bobcat S570 [retrieved on Apr. 10, 2015] <http://www.bobcat.com/publicadmin/getImage.do?id=114211&width=500>.  
 Photograph of Bobcat S590 [retrieved on Apr. 10, 2015] <http://www.bobcat.com/publicadmin/getImage.do?id=113737&width=500>.  
 Photograph of Bobcat S650 [retrieved on Apr. 10, 2015] <http://www.bobcat.com/publicadmin/getImage.do?id=50284&width=500>.  
 Photograph of Bobcat S750 [retrieved on Apr. 10, 2015] <http://www.bobcat.com/publicadmin/getImage.do?id=86657&width=500>.

Photograph of Bobcat S770 [retrieved on Apr. 10, 2015] <http://www.bobcat.com/publicadmin/getImage.do?id=74122&width=500>.  
 Photograph of Bobcat S850 [retrieved on Apr. 10, 2015] <http://www.bobcat.com/publicadmin/getImage.do?id=61929&width=500>.  
 Photograph of Bobcat T590 [retrieved on Apr. 10, 2015] <http://www.bobcat.com/publicadmin/getImage.do?id=113719&width=500>.  
 Photograph of Bobcat T650 [retrieved on Apr. 10, 2015] <http://www.bobcat.com/publicadmin/getImage.do?id=49721&width=500>.  
 Photograph of Bobcat T770 [retrieved on Apr. 10, 2015] <http://www.bobcat.com/publicadmin/getImage.do?id=72228&width=500>.  
 Case Construction Alpha Series. CaseCe.com [retrieved on ?]. Retrieved from the Internet: <URL>.  
 Photograph of Skid Steer Caterpillar 242D [retrieved on Apr. 10, 2015] [http://s7d2.scene7.com/is/image/Caterpillar/C832319?\\$cc-g\\$](http://s7d2.scene7.com/is/image/Caterpillar/C832319?$cc-g$).  
 Photograph of Skid Steer Caterpillar 262D [retrieved on Apr. 10, 2015] [http://s7d2.scene7.com/is/image/Caterpillar/C10081706?\\$cc-g\\$](http://s7d2.scene7.com/is/image/Caterpillar/C10081706?$cc-g$).  
 Photograph of Skid Steer Caterpillar 272D XHP [retrieved on Apr. 10, 2015] [http://s7d2.scene7.com/is/image/Caterpillar/C832998?\\$cc-g\\$](http://s7d2.scene7.com/is/image/Caterpillar/C832998?$cc-g$).  
 Photograph of Skid Steer Caterpillar 272D [retrieved on Apr. 10, 2015] [http://s7d2.scene7.com/is/image/Caterpillar/C832998?\\$cc-g\\$](http://s7d2.scene7.com/is/image/Caterpillar/C832998?$cc-g$).  
 John Deere 300-Series Skid Steers(313-315-300). John Deere.com(?) [retrieved on]. Retrieved from the Internet: <URL>.  
 John Deere 300-Series Skid Steers(317-332-300). John Deere.com(?) [retrieved on]. Retrieved from the Internet: <URL>.  
 John Deere E-Series Skid Steers (318-332). John Deere.com(?) [retrieved on]. Retrieved from the Internet: <URL>.  
 John Deere D-Series Skid Steers. John Deere.com(?) [retrieved on]. Retrieved from the Internet: <URL>.  
 Photograph of Gehl V270 Skid Steer [retrieved on Apr. 10, 2015] <http://www.gehl.com/images/default-source/skid-loaders/vertical-lift/v270/hero/gehl-skid-1> . . . .  
 Photograph 26 of Gehl V330 Skid Steer [retrieved on Apr. 10, 2015] <http://www.gehl.com/images/default-source/skid-loaders/vertical-lift/v330/hero/gehl-skid-1> . . . .  
 Photograph of Gehl V400 Skid Steer [retrieved on Apr. 10, 2015] <http://www.gehl.com/images/default-source/skid-loaders/vertical-lift/v400/hero/gehl-skid-1> . . . .

\* cited by examiner

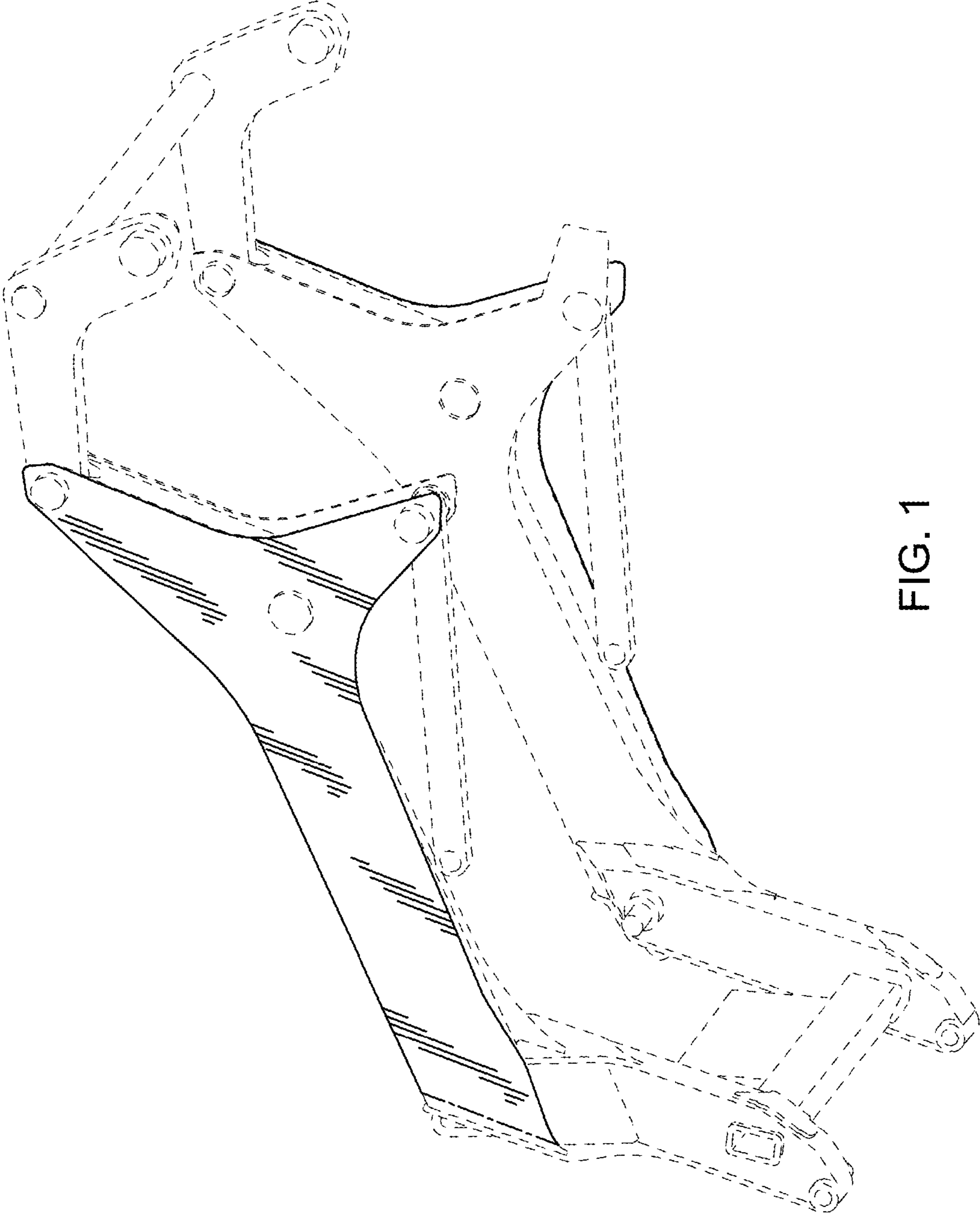

FIG. 1

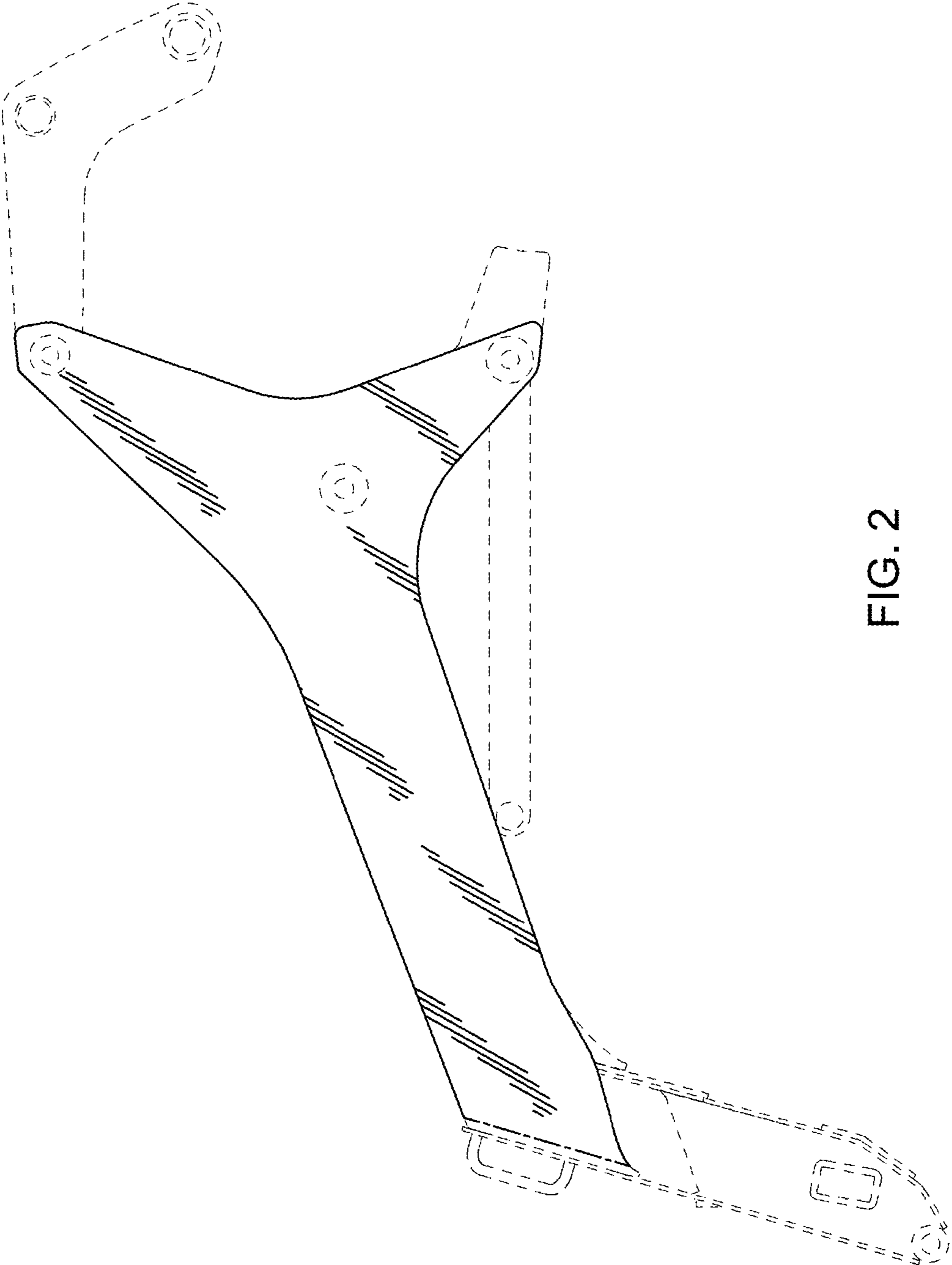

FIG. 2

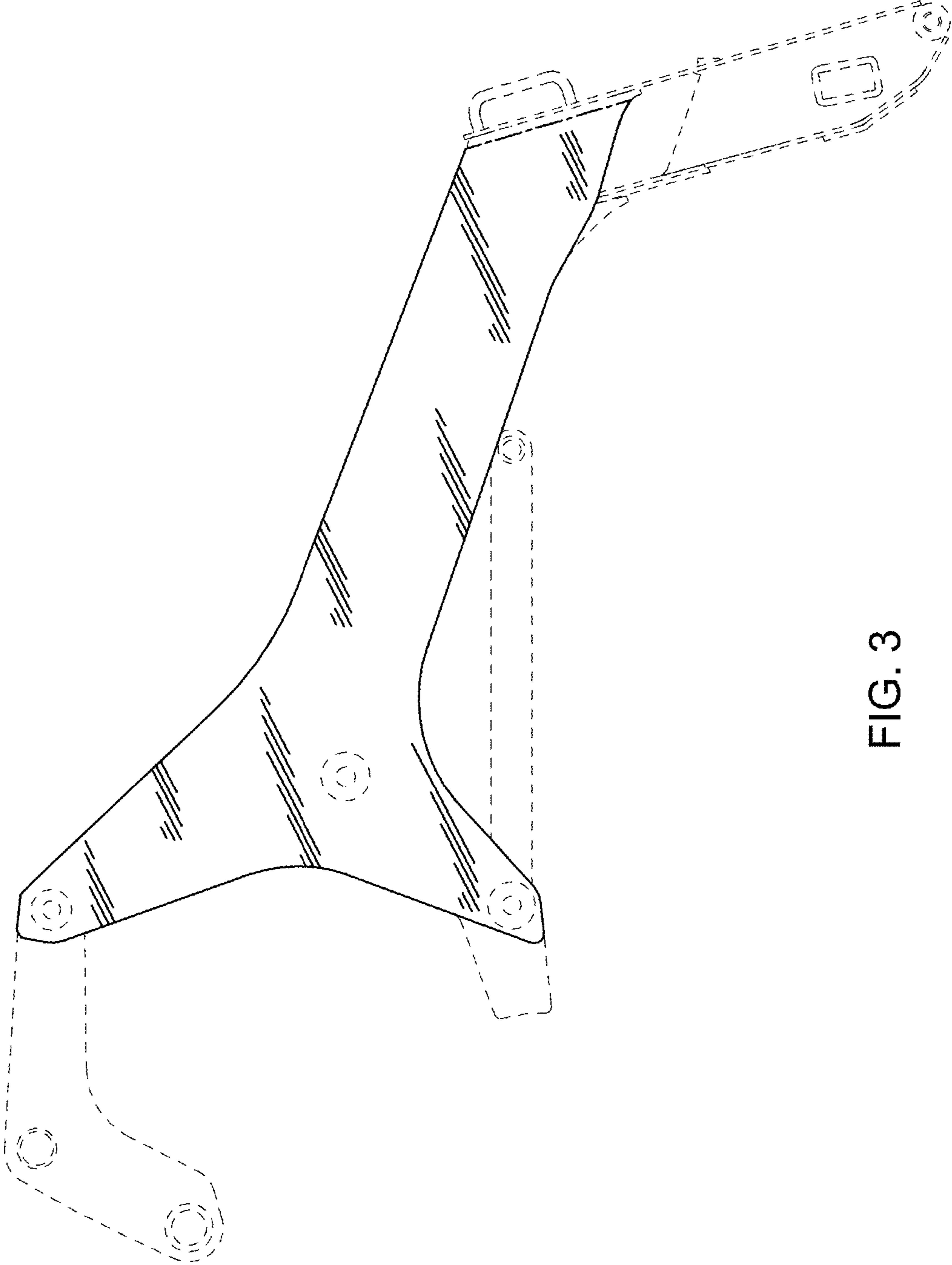

FIG. 3

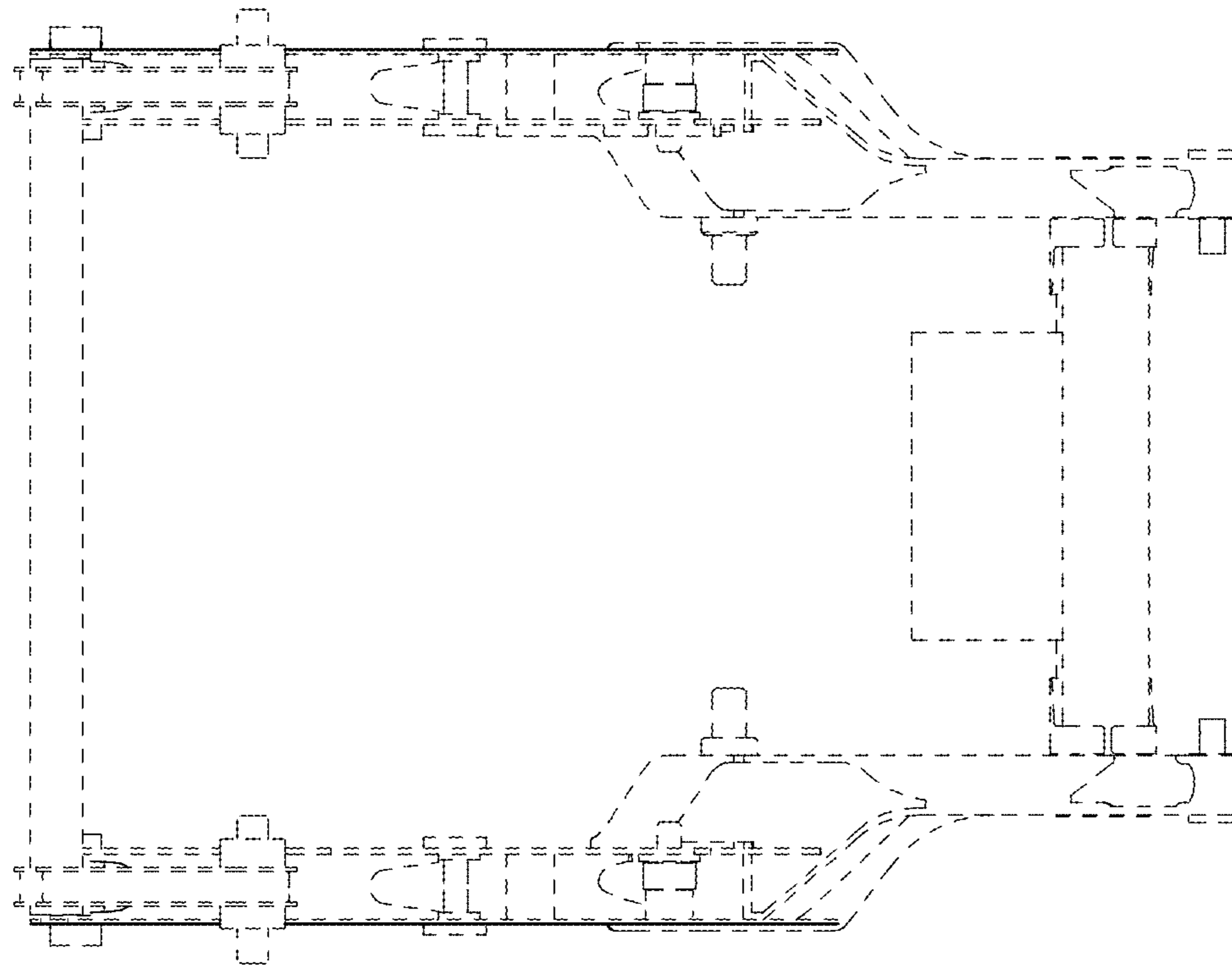

FIG. 5

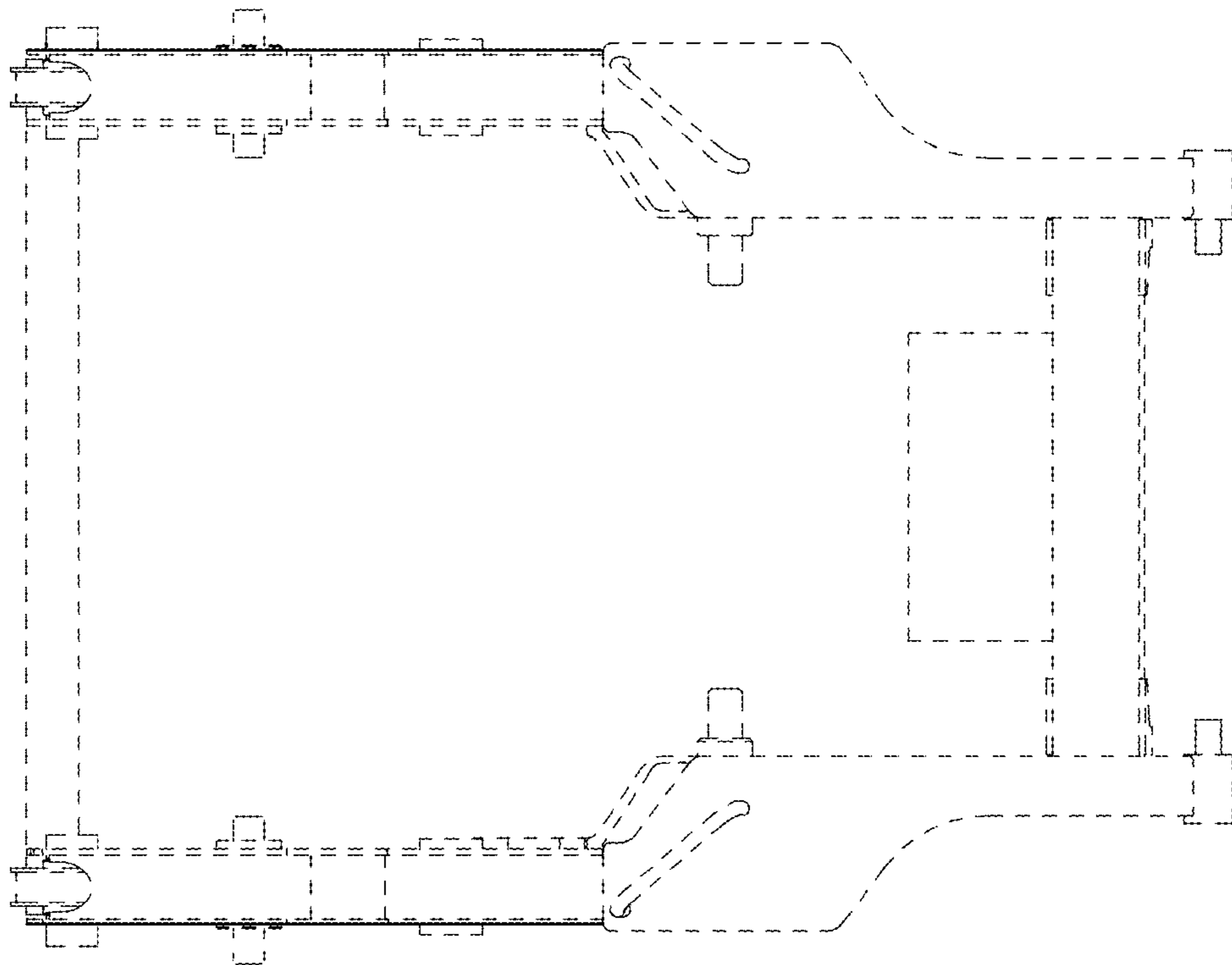

FIG. 4

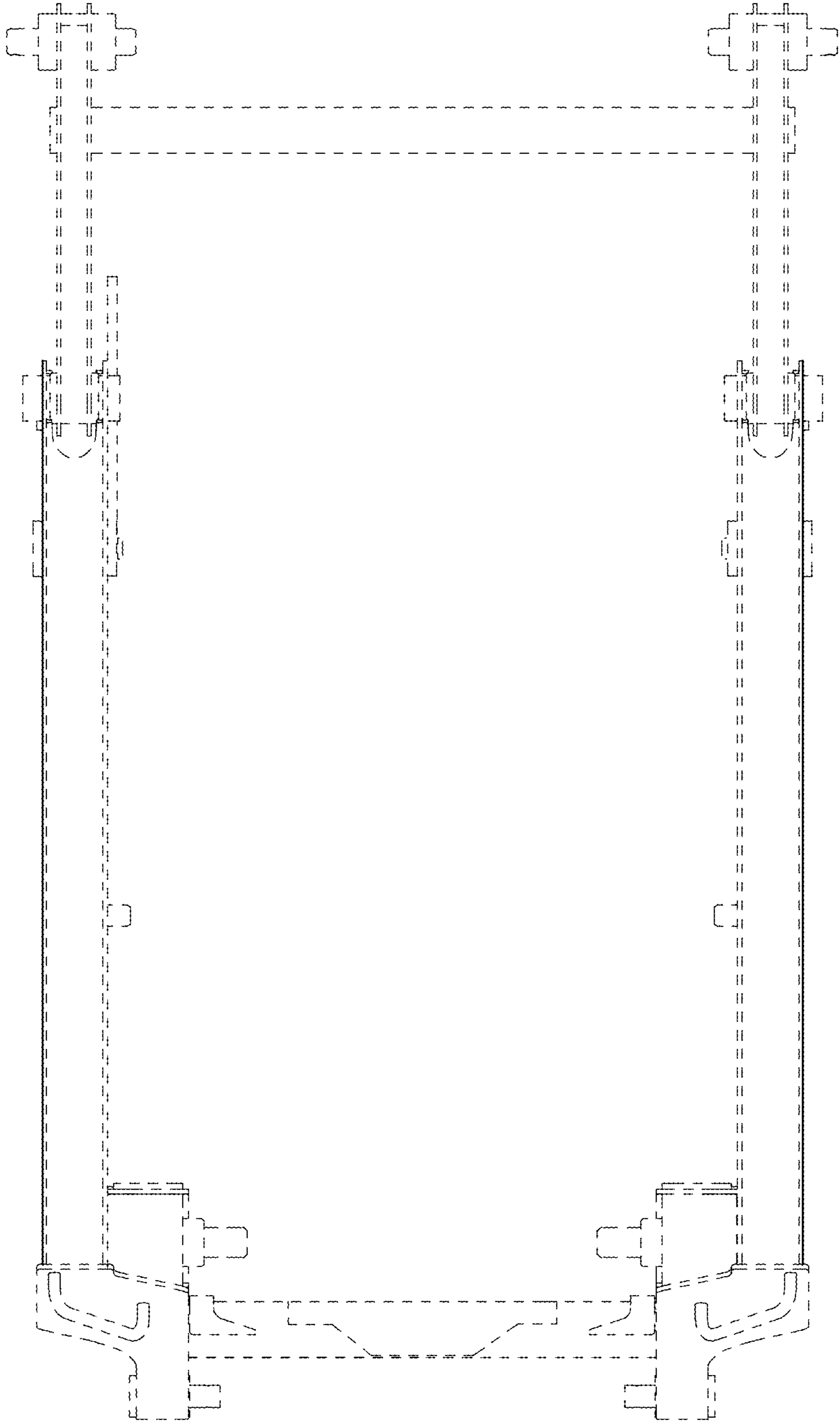

FIG. 6

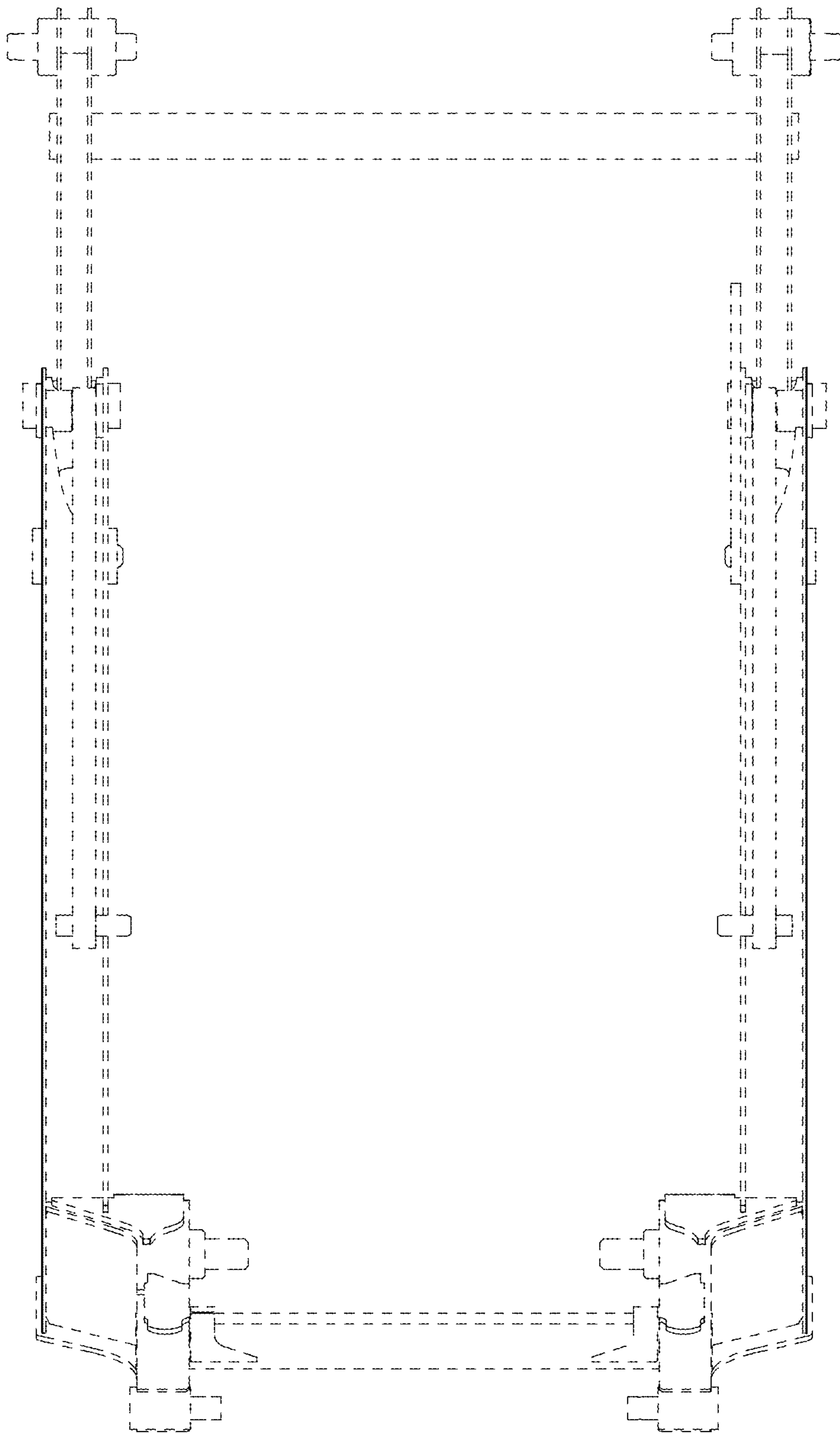

FIG. 7