



US00D772200S

(12) **United States Design Patent** (10) **Patent No.:** **US D772,200 S**
Tschetter et al. (45) **Date of Patent:** **** Nov. 22, 2016**

(54) **MIXER**
(71) Applicant: **QSC, LLC**, Costa Mesa, CA (US)
(72) Inventors: **Gerald Tschetter**, Costa Mesa, CA (US); **Greg C. Mackie**, Kirkland, WA (US); **James A. Young, IV**, Costa Mesa, CA (US)
(73) Assignee: **QSC, LLC**, Costa Mesa, CA (US)
(**) Term: **15 Years**
(21) Appl. No.: **29/546,095**
(22) Filed: **Nov. 18, 2015**

D493,162 S * 7/2004 Amiya D14/217
D500,493 S * 1/2005 Velazquez D14/217
D511,767 S * 11/2005 Ishizaki D14/188
D532,774 S * 11/2006 Dawson D14/217
D555,639 S * 11/2007 Amiya D14/217
D561,735 S * 2/2008 Nagura D14/168
D561,742 S * 2/2008 Takei D14/217
D573,587 S * 7/2008 Amiya D14/217
D593,544 S * 6/2009 Iijima D14/217
D643,410 S * 8/2011 Blyth D14/217
D662,914 S * 7/2012 Constin D14/217
D663,352 S * 7/2012 Park D17/22
D691,986 S * 10/2013 Amiya D14/217
D715,267 S * 10/2014 Tschetter D14/217
D721,353 S * 1/2015 Money D14/217
D743,942 S * 11/2015 Tschetter D14/217
D745,486 S * 12/2015 Teulie D14/188
2015/0062858 A1 * 3/2015 Kemp H04H 60/04
361/826

Related U.S. Application Data

(63) Continuation of application No. 29/501,145, filed on Sep. 2, 2014, now Pat. No. Des. 743,942, and a continuation of application No. 29/469,252, filed on Oct. 8, 2013, now Pat. No. Des. 715,267.
(51) **LOC (10) Cl.** **14-01**
(52) **U.S. Cl.**
USPC **D14/217**
(58) **Field of Classification Search**
USPC D17/24; D14/188, 217
CPC H01B 7/00
See application file for complete search history.

* cited by examiner

Primary Examiner — Sheryl Lane
Assistant Examiner — Samantha Wood
(74) *Attorney, Agent, or Firm* — Perkins Coie LLP

(57) **CLAIM**
We claim the ornamental design for a mixer, as shown and described.

DESCRIPTION

FIG. 1 is a front perspective view of a mixer, showing our new design;
FIG. 2 is a front elevation view thereof.
FIG. 3 is a back elevation view thereof.
FIG. 4 is a left side elevation view thereof.
FIG. 5 is a right side elevation view thereof.
FIG. 6 is a top plan view thereof; and,
FIG. 7 is a bottom plan view thereof.
The broken line in the figure drawings represents unclaimed environment only and forms no part of the claimed design.

1 Claim, 7 Drawing Sheets

(56) **References Cited**

U.S. PATENT DOCUMENTS

D325,204 S * 4/1992 Ito D14/162
D426,231 S * 6/2000 Mackie D14/217
D434,407 S * 11/2000 Mackie D14/217
D435,250 S * 12/2000 Mackie D14/217
D455,731 S * 4/2002 Mackie D14/217
D489,709 S * 5/2004 Amiya D14/217
D490,800 S * 6/2004 Kitazawa D14/217
D491,554 S * 6/2004 Amiya D14/217

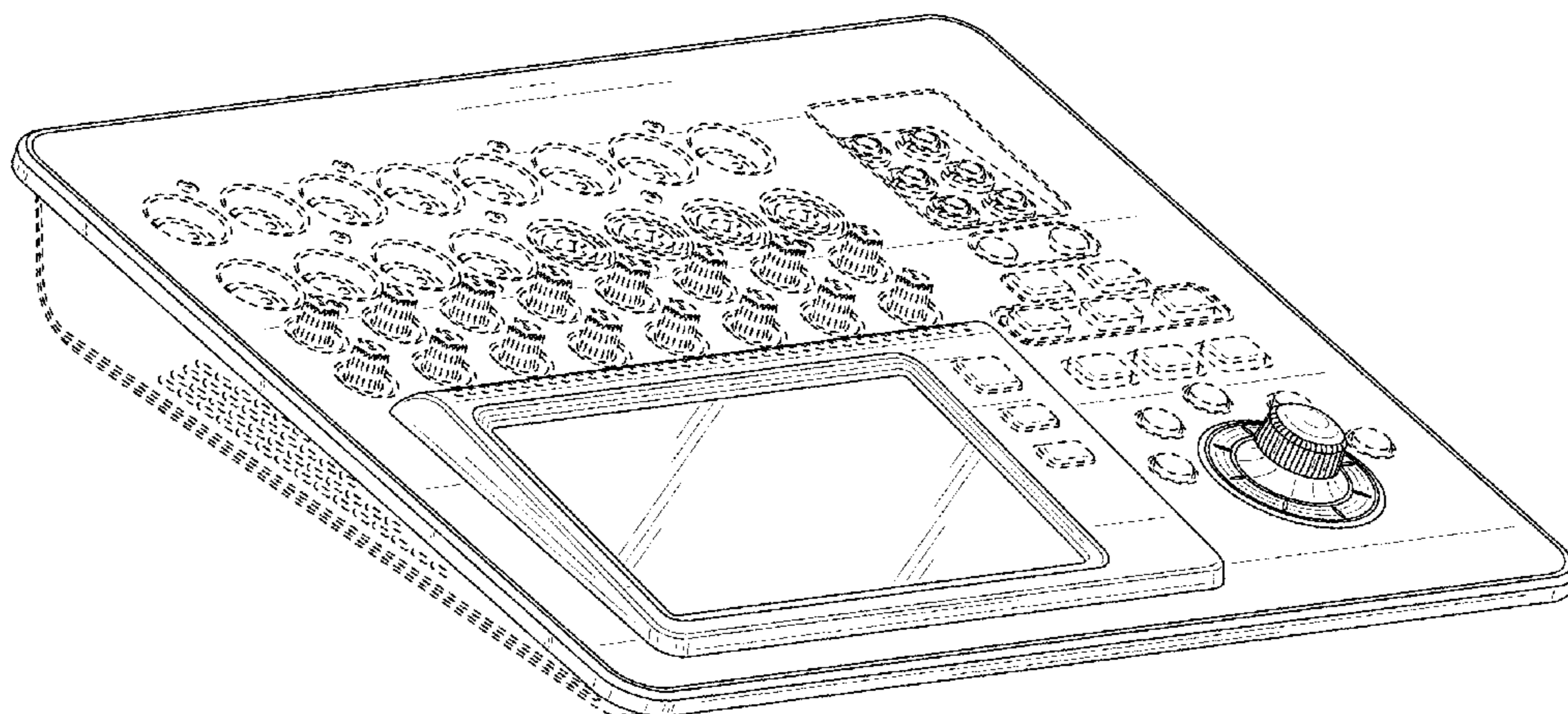

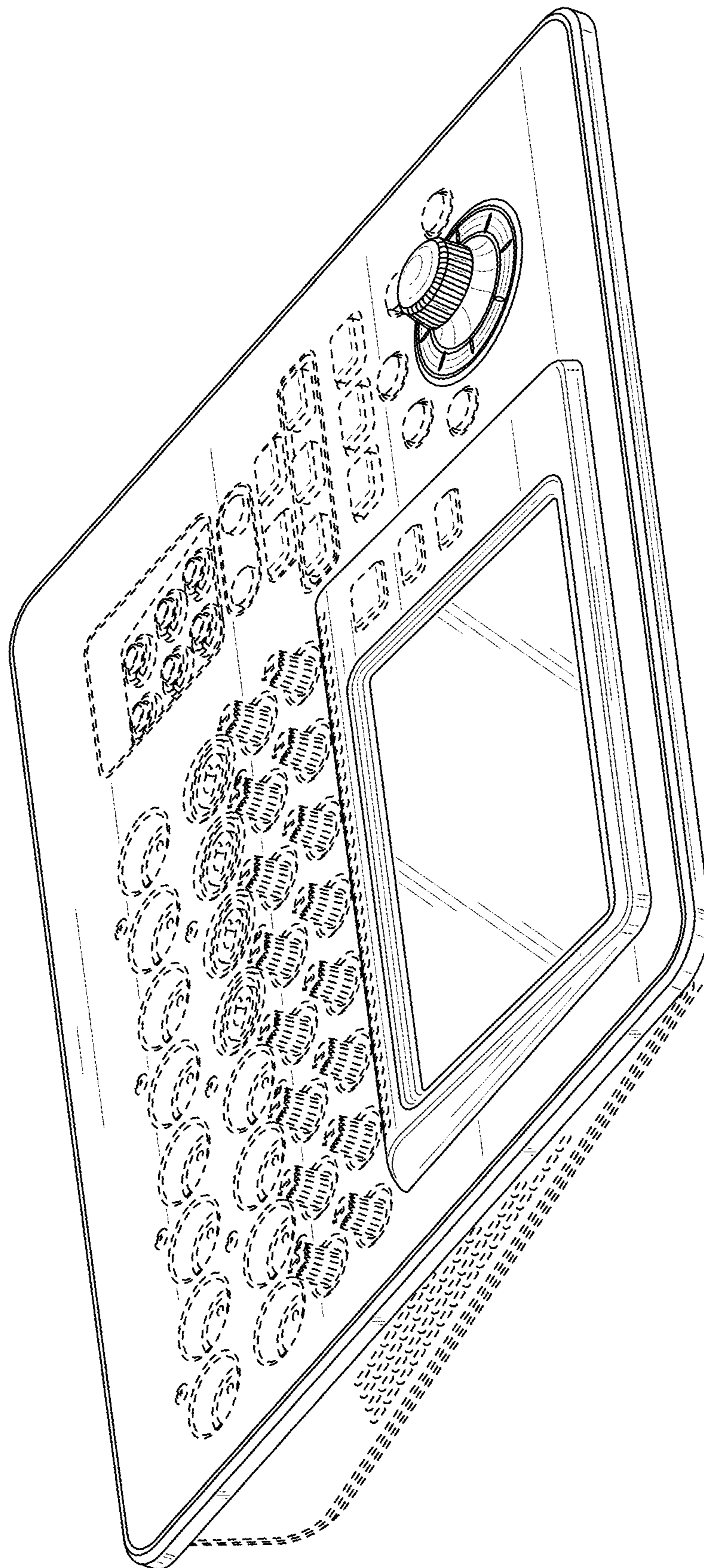

Fig. 1

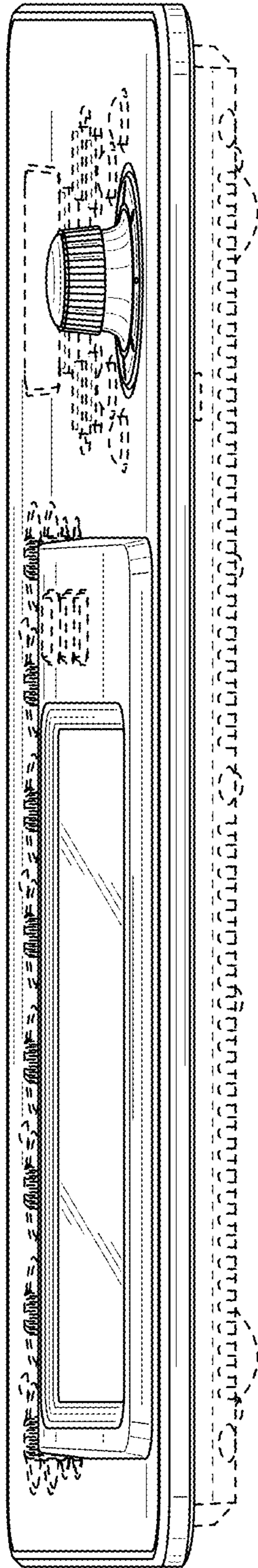

Fig. 2

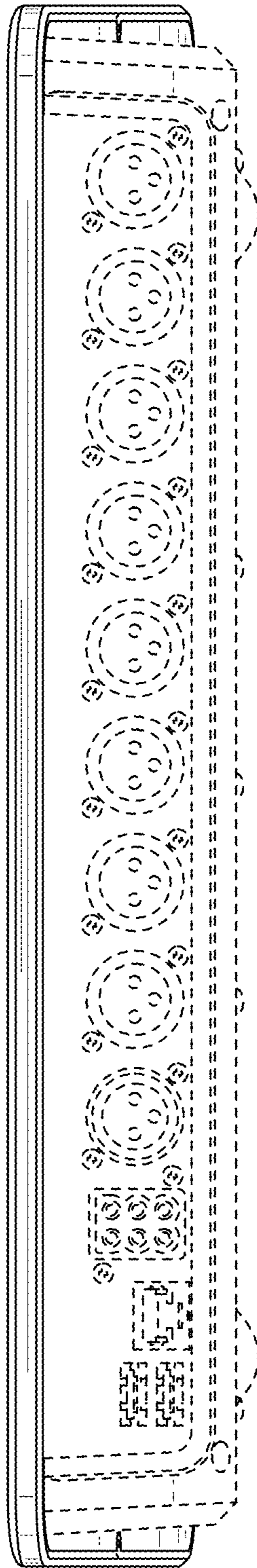

Fig. 3

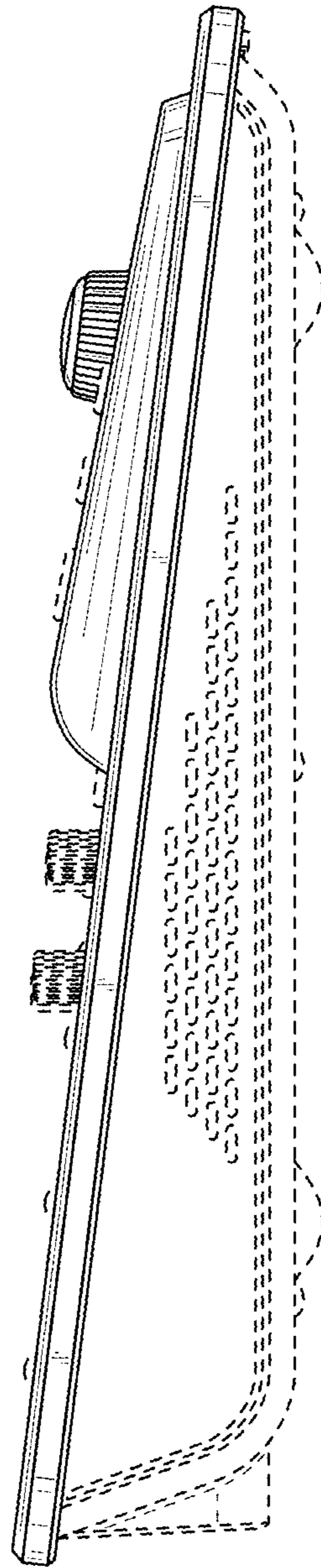

Fig. 4

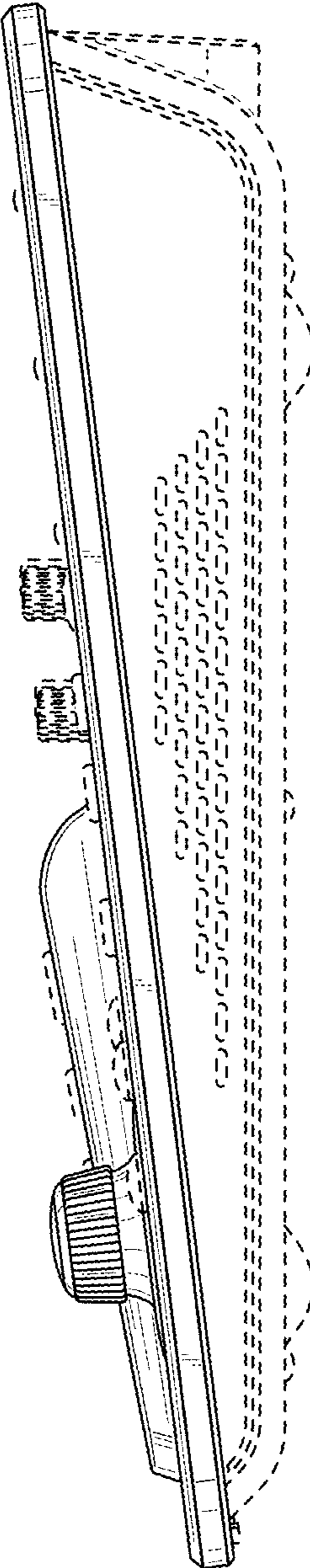

Fig. 5

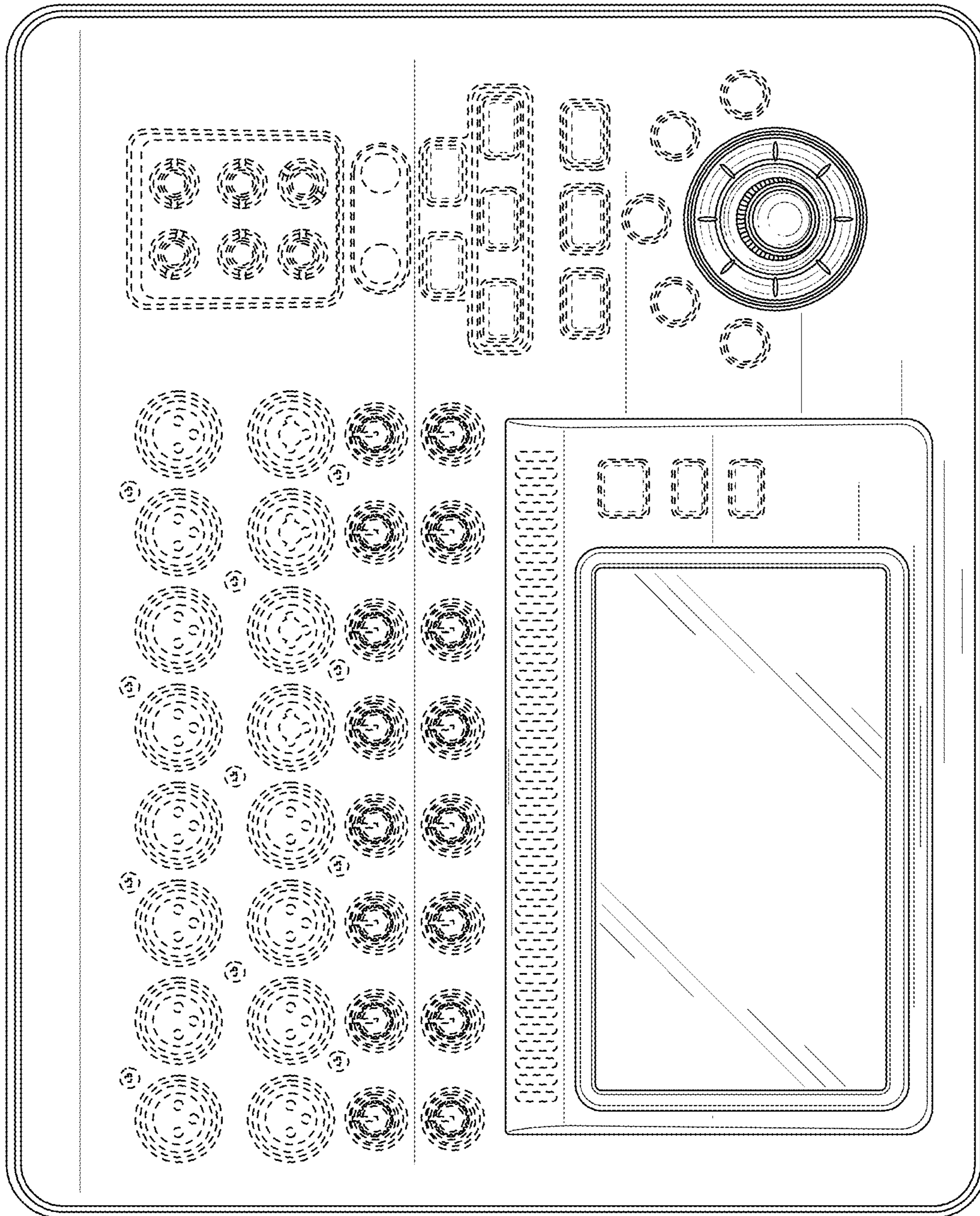

Fig. 6

