



US00D772152S

(12) **United States Design Patent**  
**Matsuda**

(10) **Patent No.:** **US D772,152 S**

(45) **Date of Patent:** **\*\* Nov. 22, 2016**

(54) **TIRE FOR AUTOMOBILE**

(71) Applicant: **SUMITOMO RUBBER INDUSTRIES, LTD.**, Kobe-shi, Hyogo (JP)

(72) Inventor: **Kae Matsuda**, Kobe (JP)

(73) Assignee: **SUMITOMO RUBBER INDUSTRIES, LTD.**, Kobe-Shi (JP)

(\*\*) Term: **15 Years**

(21) Appl. No.: **29/532,339**

(22) Filed: **Jul. 6, 2015**

(51) **LOC (10) Cl.** ..... **12-15**

(52) **U.S. Cl.**  
USPC ..... **D12/594**

(58) **Field of Classification Search**  
USPC ..... D12/568-604, 900  
CPC ..... B60C 1/0016; B60C 11/0306; B60C 11/0302; B60C 3/06; B60C 9/17  
See application file for complete search history.

(56) **References Cited**

**U.S. PATENT DOCUMENTS**

D410,420 S *	6/1999	de Barsy	.....	D12/600
D619,082 S *	7/2010	de Benedittis	.....	D12/588
D637,150 S *	5/2011	Koshio	.....	D12/579
D647,468 S *	10/2011	Weaver	.....	D12/588

D676,373 S *	2/2013	Bachtel	.....	D12/580
D686,145 S *	7/2013	Godin	.....	D12/600
D722,950 S *	2/2015	Compte	.....	D12/600
D735,650 S *	8/2015	Bachtel	.....	D12/580
D738,293 S *	9/2015	Cothran	.....	D12/580
D751,494 S *	3/2016	Nobunaga	.....	D12/588
D754,590 S *	4/2016	Kristen	.....	D12/580

\* cited by examiner

*Primary Examiner* — Robert M Spear

*Assistant Examiner* — John A Voytek

(74) *Attorney, Agent, or Firm* — Birch, Stewart, Kolasch & Birch, LLP

(57) **CLAIM**

The ornamental design for a tire for automobile, as shown and described.

**DESCRIPTION**

FIG. 1 is a front, left perspective view of a tire for automobile showing my new design;

FIG. 2 is a front view thereof;

FIG. 3 is a left side view thereof;

FIG. 4 is a rear view thereof;

FIG. 5 is a right side view thereof; and,

FIG. 6 is a partial enlarged view of FIG. 2.

In the drawings, the broken lines depict environmental subject matter only and form no part of the claimed design. The broken lines immediately adjacent shaded surfaces indicate a boundary between the claimed and unclaimed portion of the design.

**1 Claim, 6 Drawing Sheets**

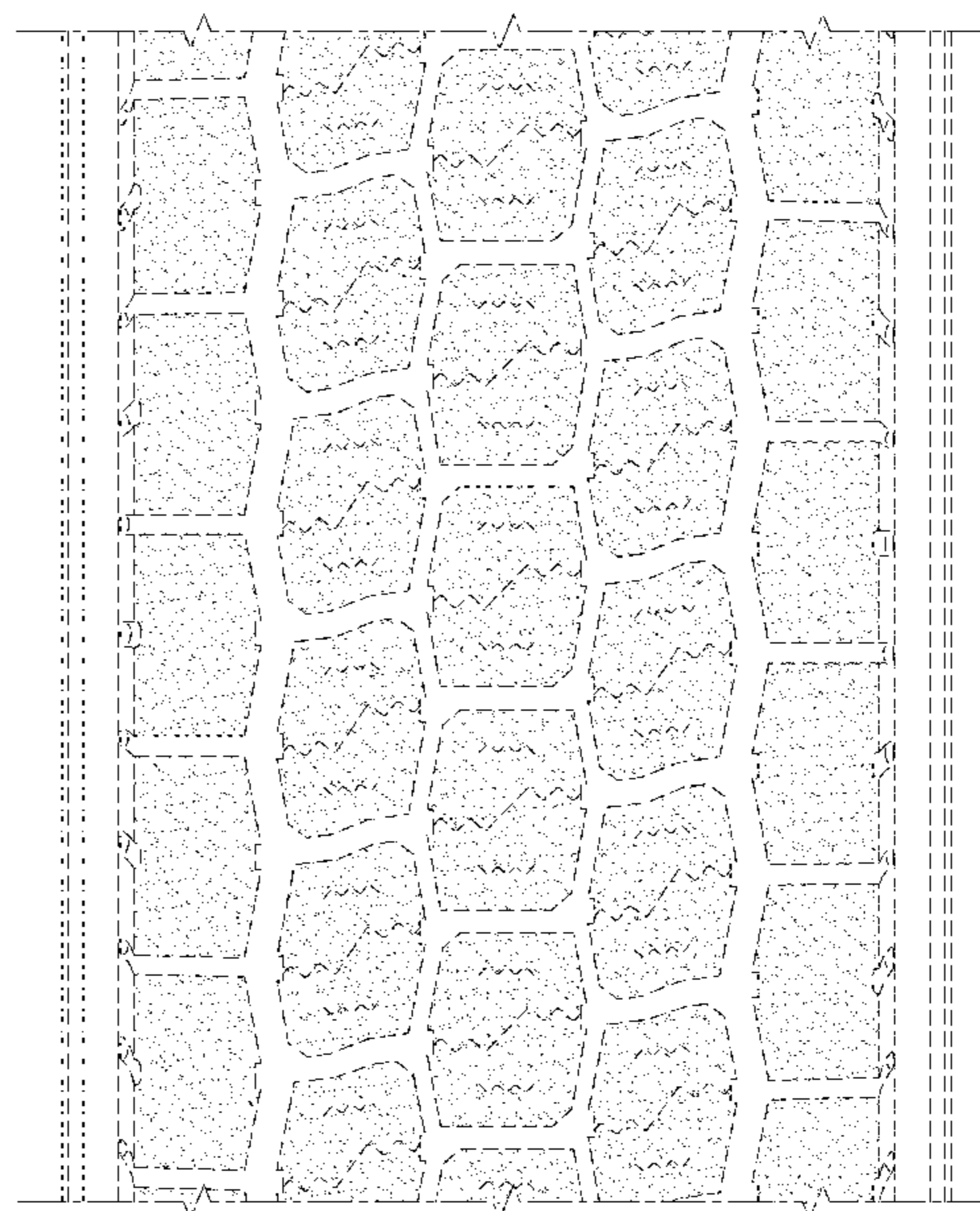
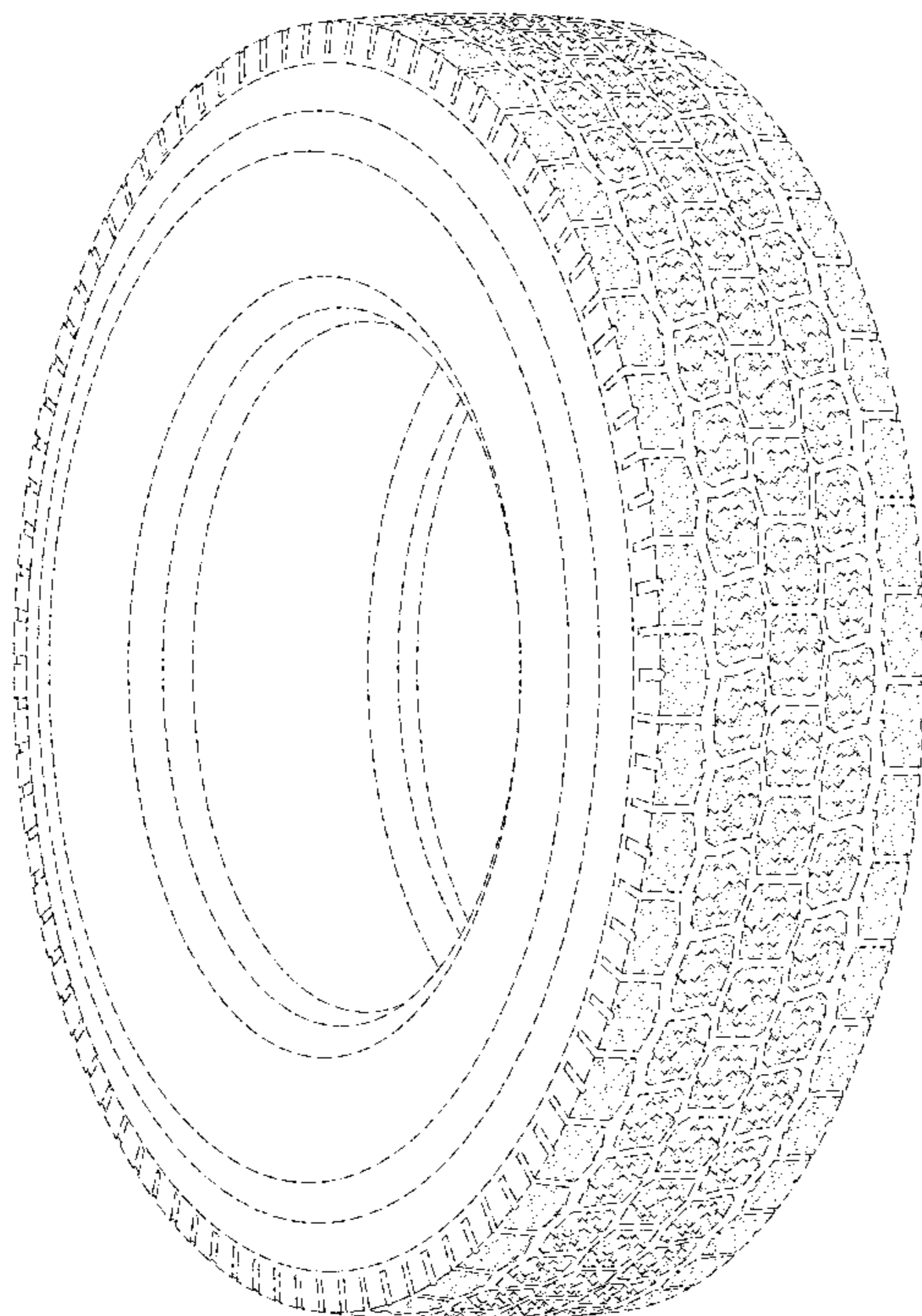

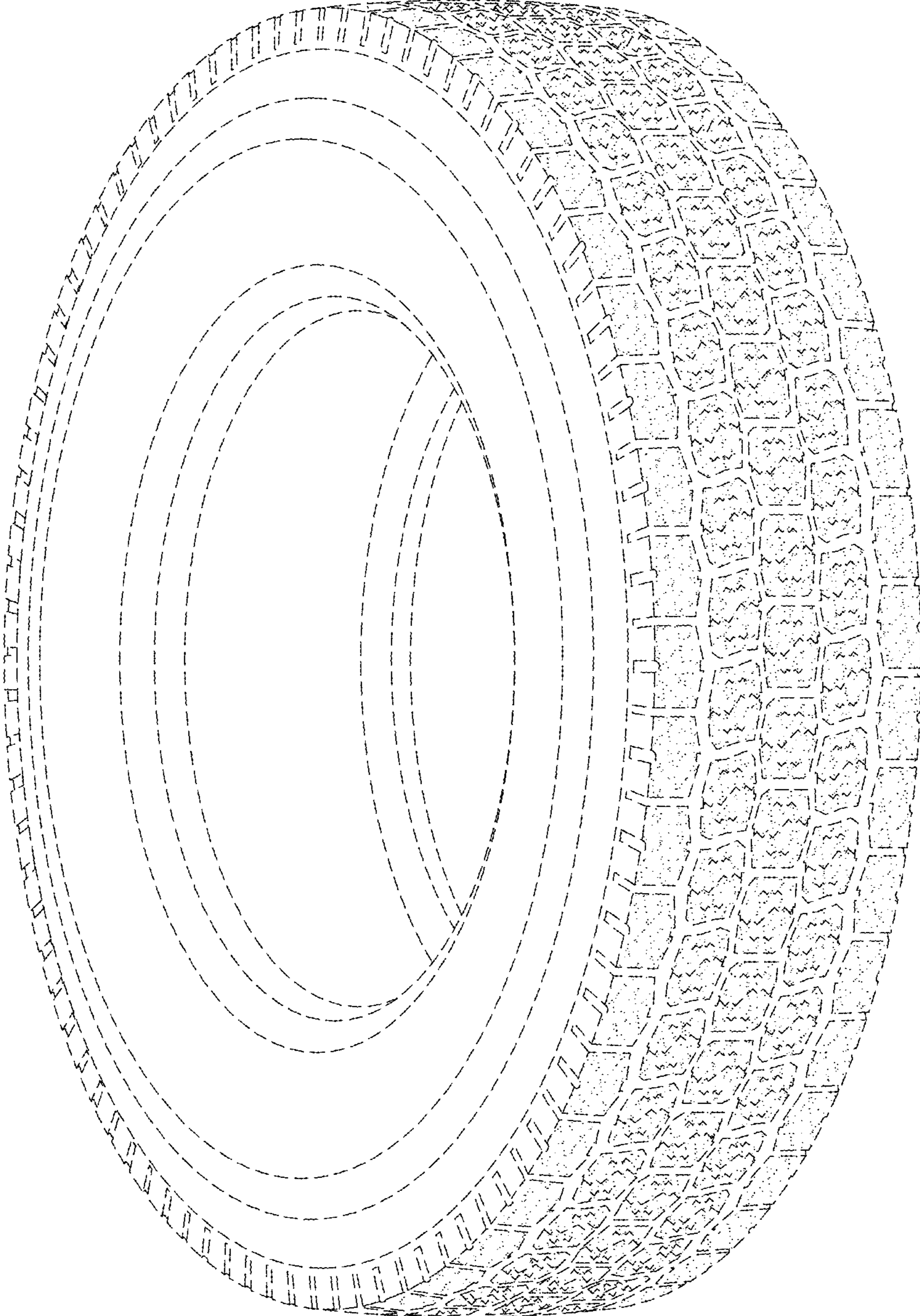

FIG.1



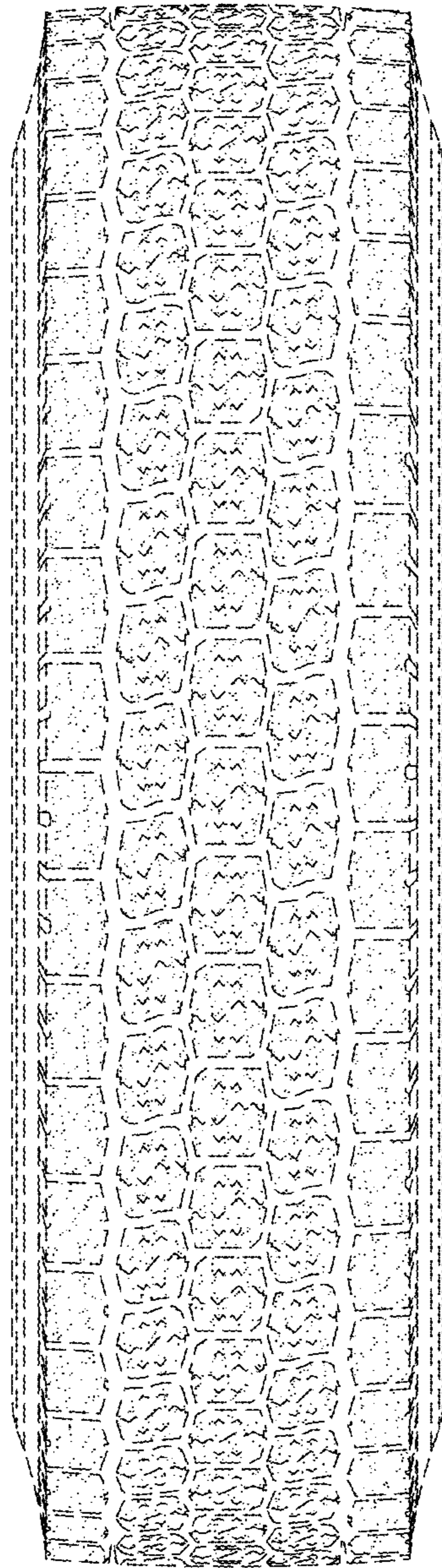

FIG.2

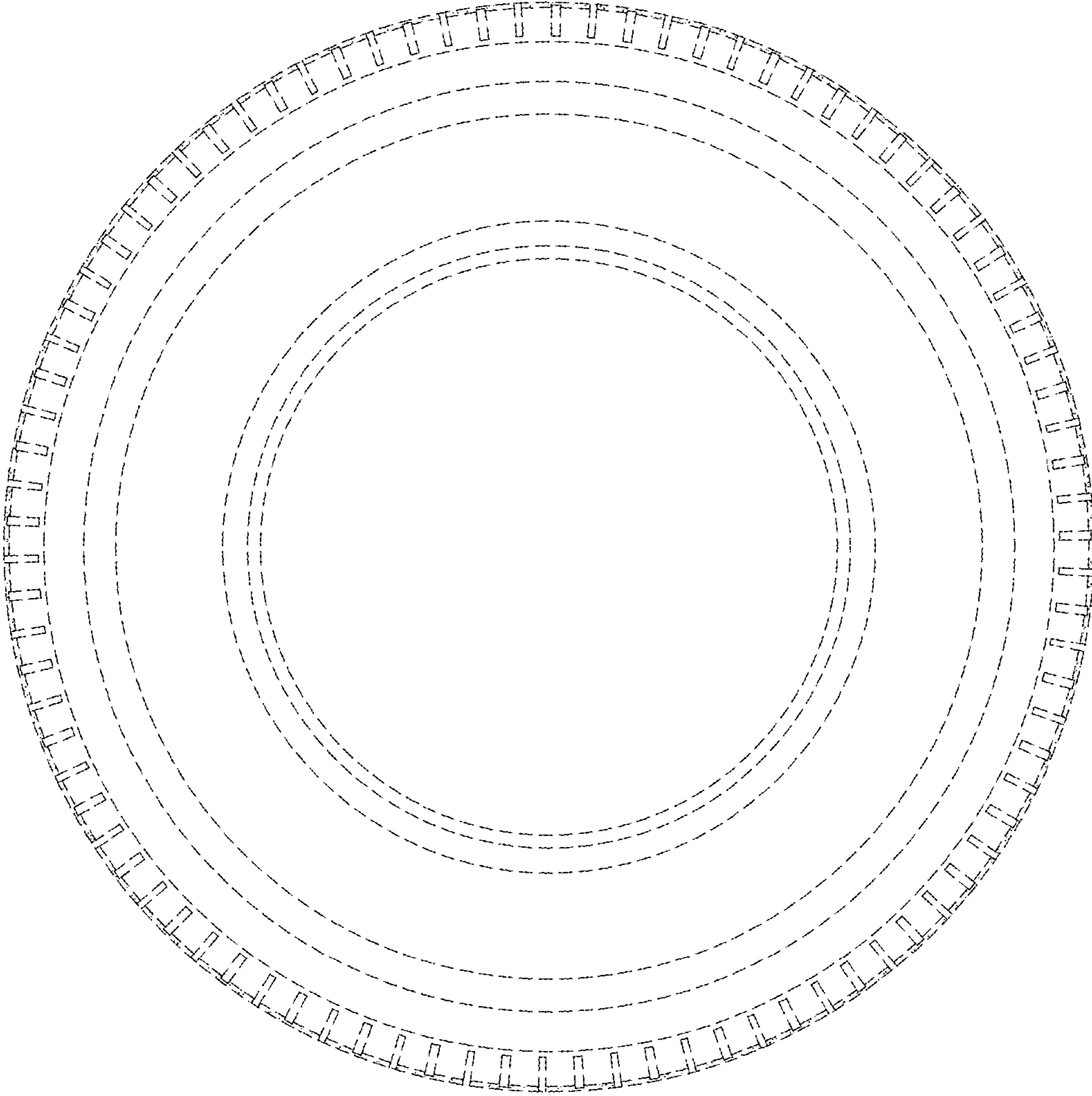

FIG.3

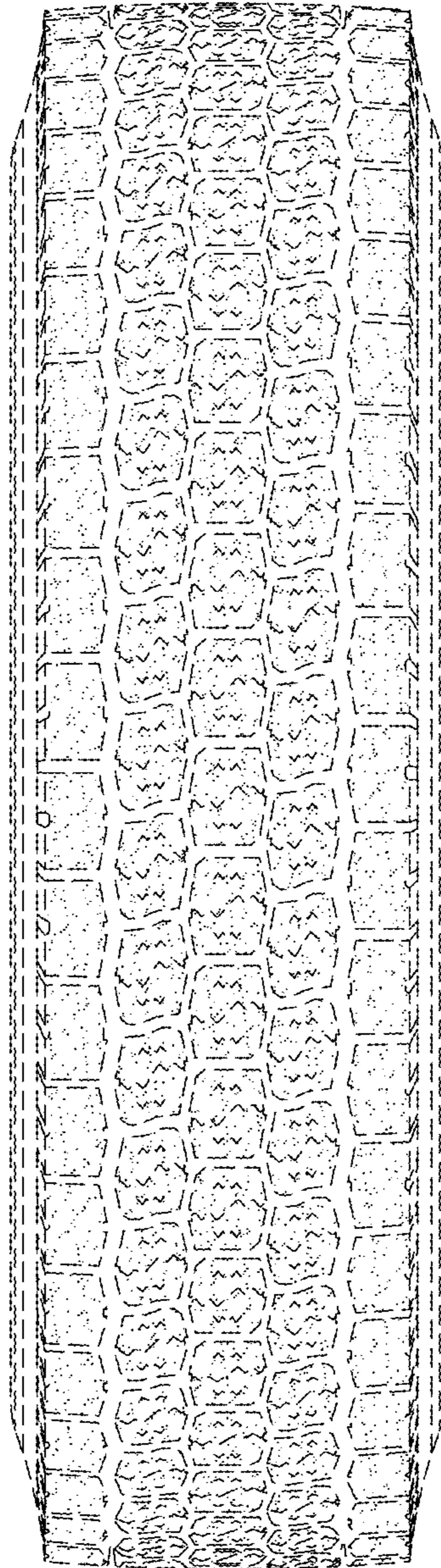

FIG.4

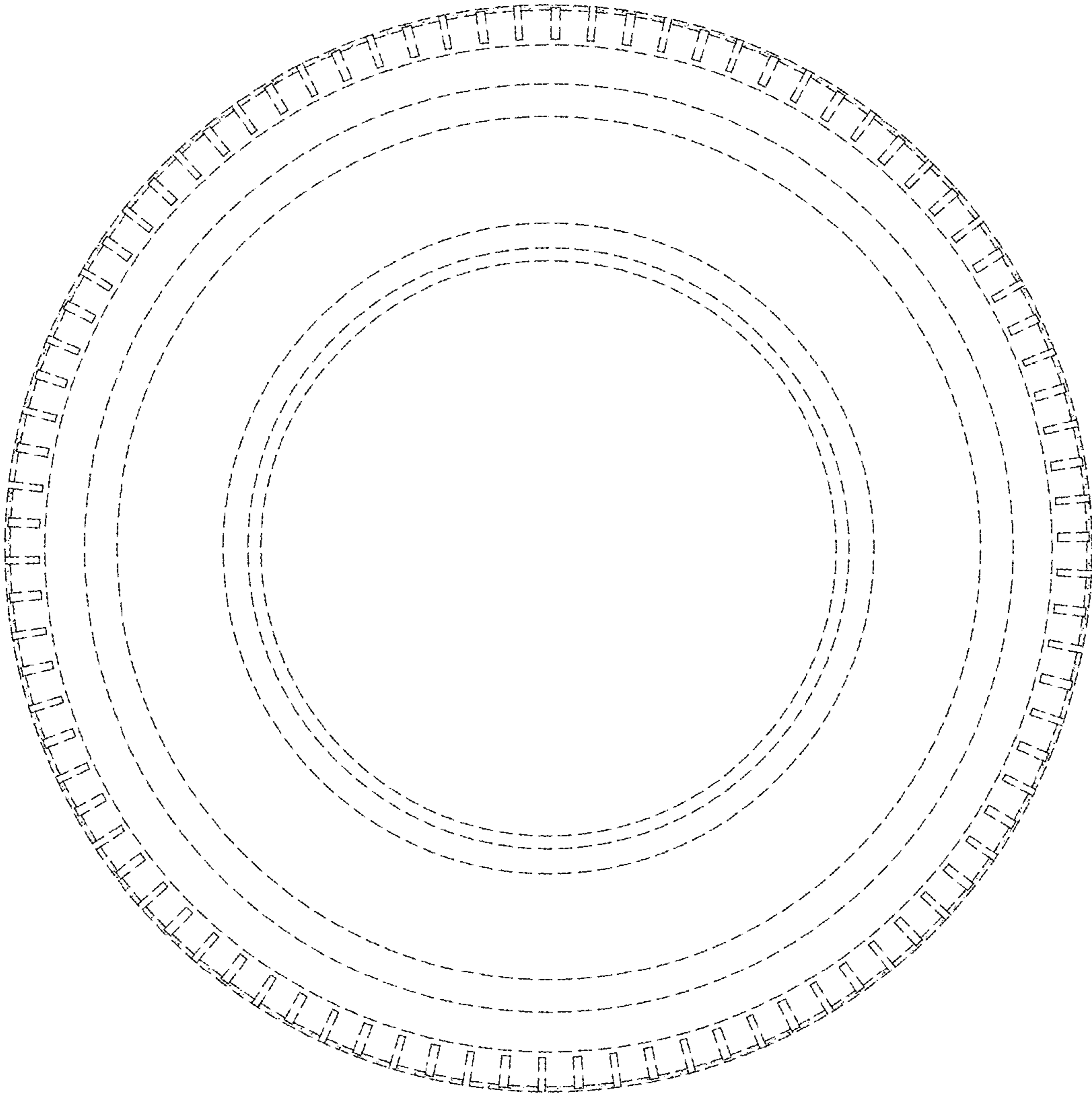

FIG.5



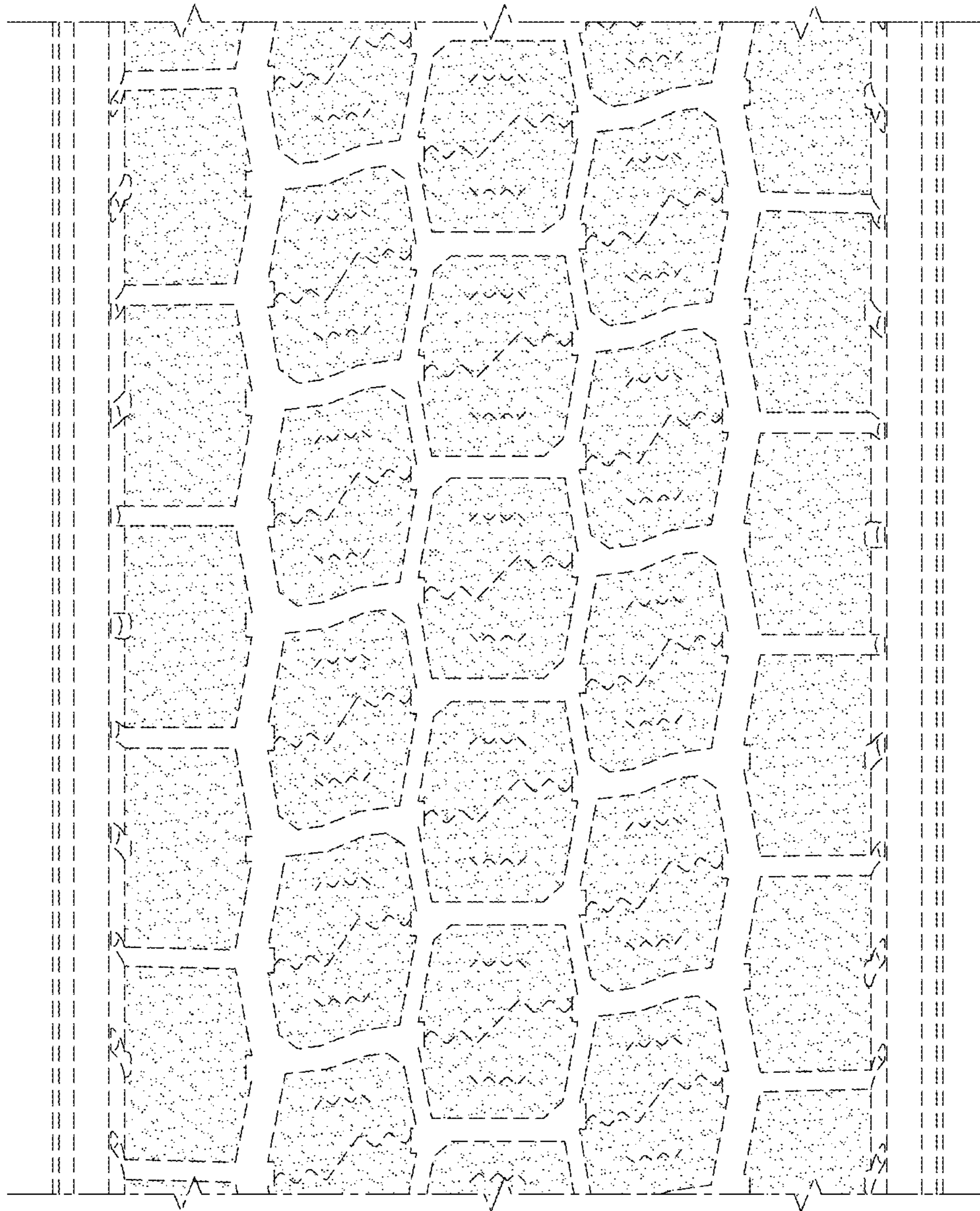

FIG.6