



US00D772150S

(12) **United States Design Patent**
Kim

(10) **Patent No.:** **US D772,150 S**

(45) **Date of Patent:** **** Nov. 22, 2016**

(54) **TIRE TREAD**

(71) Applicant: **HANKOOK TIRE CO., LTD.**, Seoul (KR)

(72) Inventor: **Hyung Jin Kim**, Seoul (KR)

(73) Assignee: **Hankook Tire Co., Ltd.**, Seoul (KR)

(**) Term: **14 Years**

(21) Appl. No.: **29/520,005**

(22) Filed: **Mar. 10, 2015**

(30) **Foreign Application Priority Data**

Sep. 12, 2014 (KR) 30-2014-0044232

(51) **LOC (10) Cl.** **12-15**

(52) **U.S. Cl.**
USPC **D12/587**; D12/588

(58) **Field of Classification Search**
USPC D12/559, 564, 594, 595, 598, 600, 601,
D12/602, 603
CPC B60C 11/0306
See application file for complete search history.

(56) **References Cited**

U.S. PATENT DOCUMENTS

D414,446 S * 9/1999 Kemp, Jr. D12/588
D554,055 S * 10/2007 Beauguitte D12/600
D637,150 S * 5/2011 Koshio D12/579
D639,235 S * 6/2011 Reim D12/600
D647,470 S * 10/2011 Bachtel D12/600
D648,672 S * 11/2011 Koog D12/600

D648,673 S * 11/2011 Koog D12/600
D660,223 S * 5/2012 Dixon D12/600
D746,225 S * 12/2015 Koog D12/600

* cited by examiner

Primary Examiner — Robert M Spear

(74) *Attorney, Agent, or Firm* — Hamre, Schumann,
Mueller & Larson, P.C.

(57) **CLAIM**

The ornamental design for a tire tread, as shown and described.

DESCRIPTION

FIG. 1 is a perspective view of a tire tread showing my new design, it being understood that the pattern is repeated uniformly throughout the circumference of the tread; FIG. 2 is a front elevational view thereof; FIG. 3 is a rear elevational view thereof; FIG. 4 is a left side view thereof; FIG. 5 is a right side view thereof; FIG. 6 is a top plan view thereof; FIG. 7 is a bottom plan view thereof; and, FIG. 8 is an enlarged fragmentary view from upper 8-8 to lower 8-8 in FIG. 2.

In the drawings, the evenly-spaced broken lines depict environmental subject matter only and forms no part of the claimed design. The dash-dot-dash broken lines define the boundary of the tire tread and form no part of the claimed design.

1 Claim, 8 Drawing Sheets

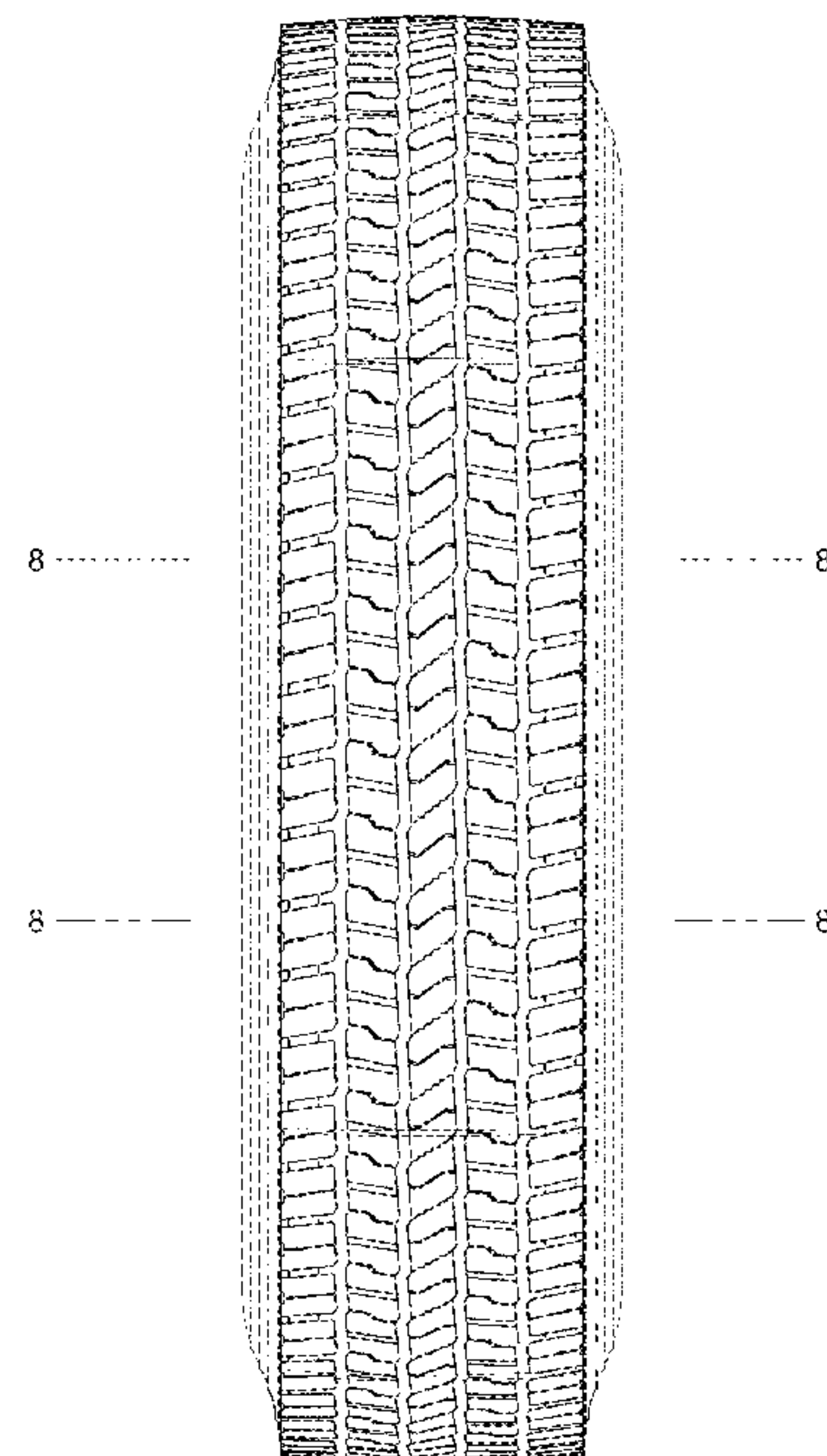
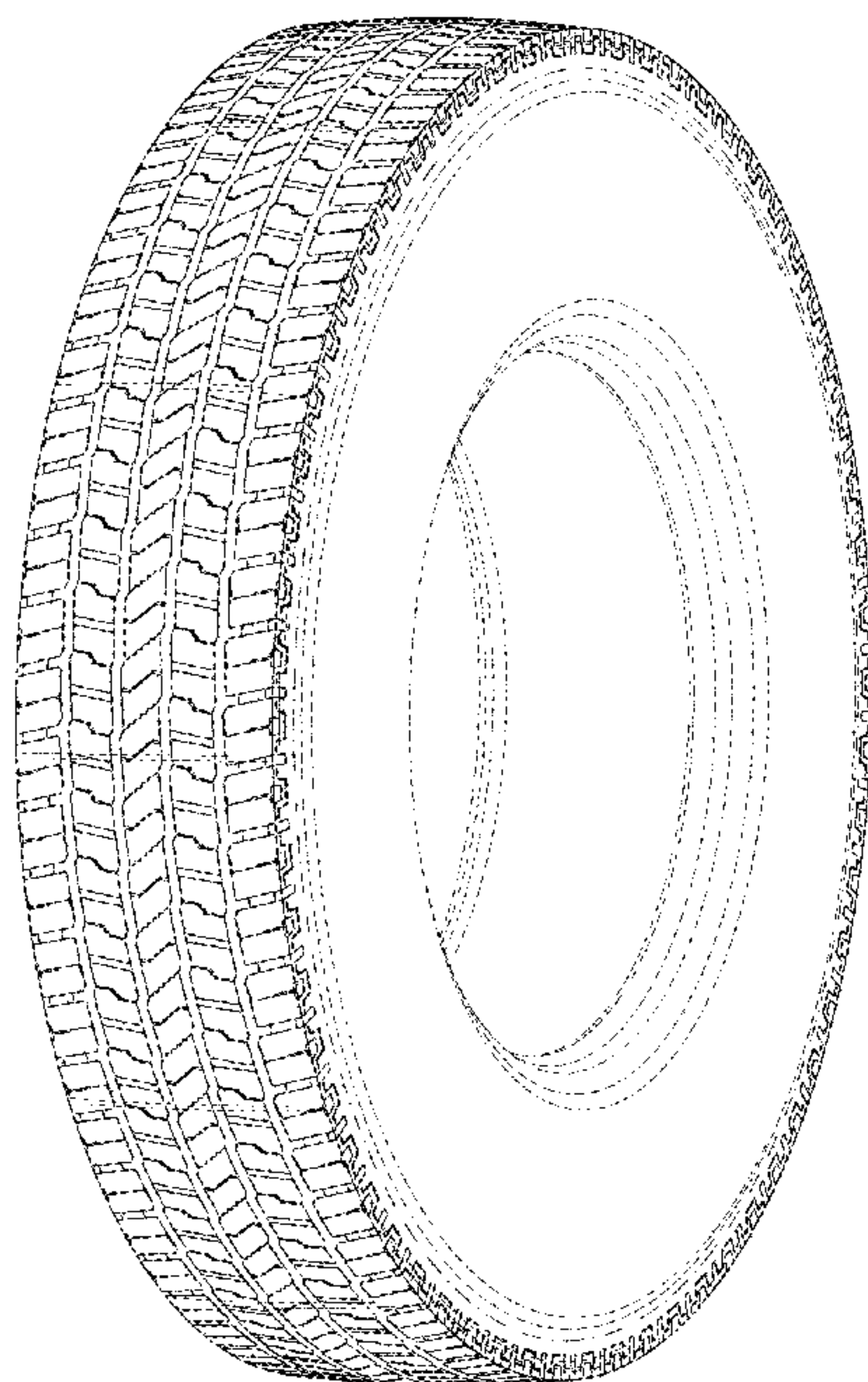

Fig. 1

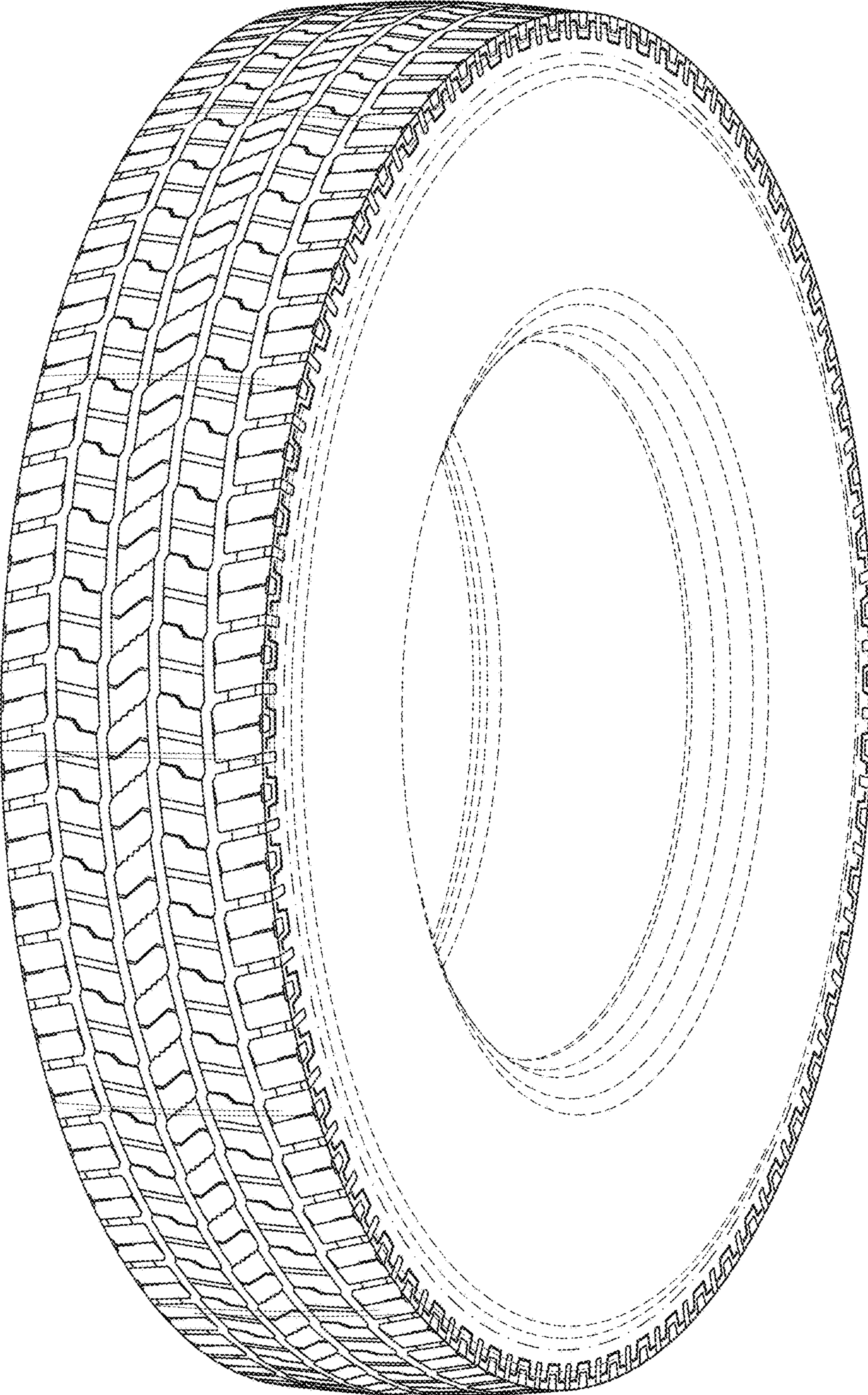

Fig. 2

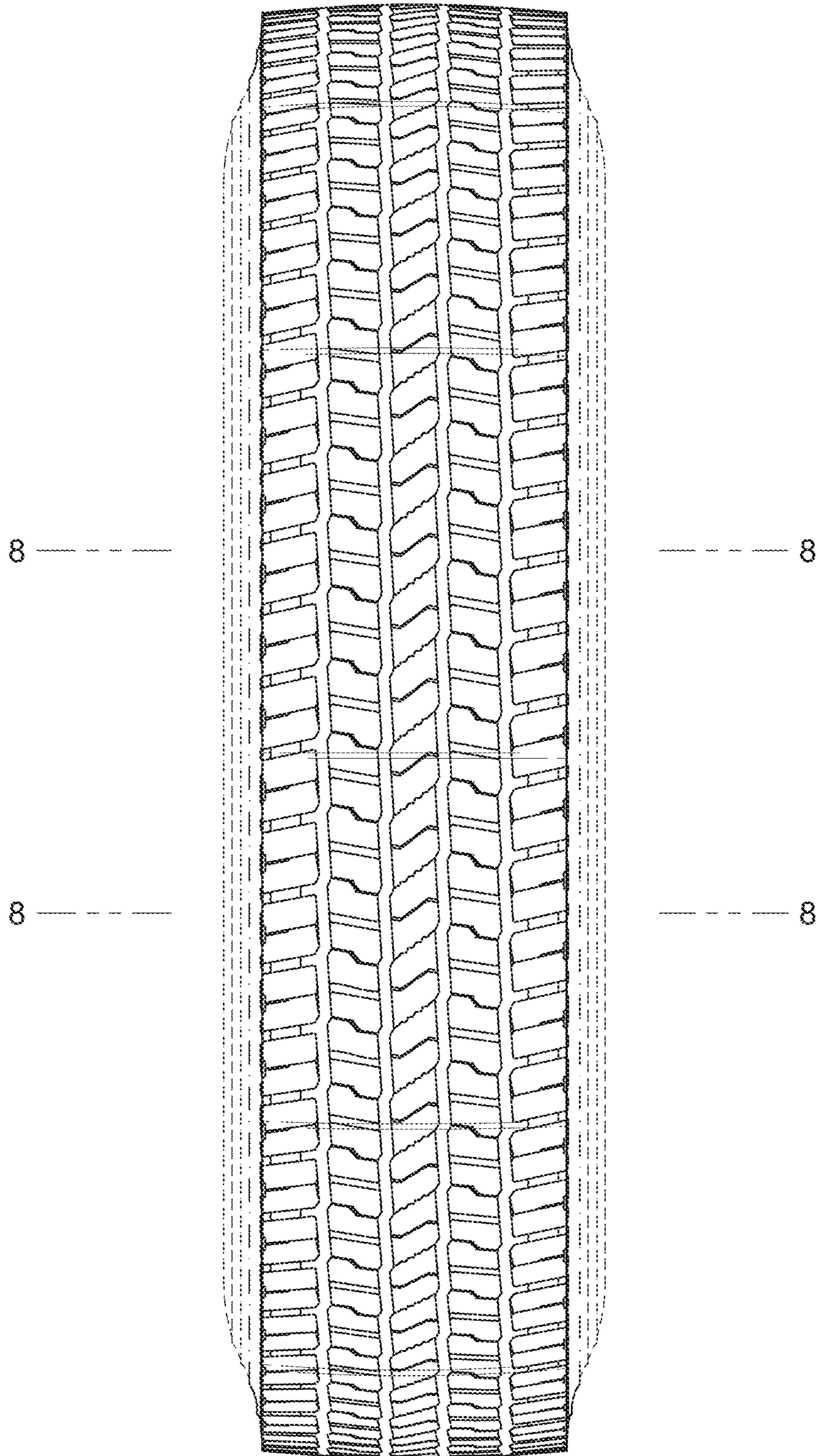

Fig. 3

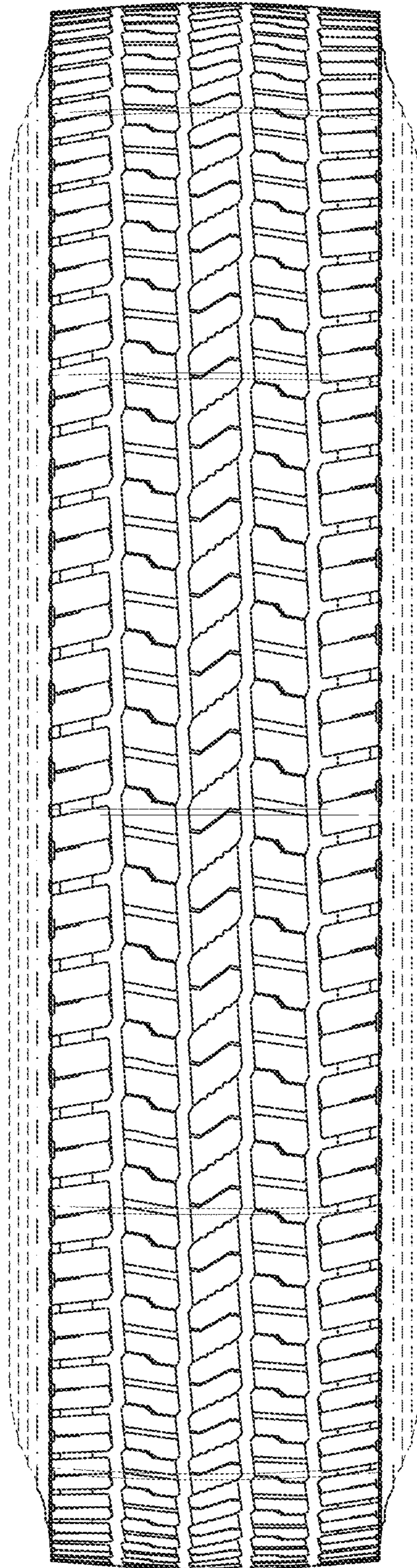

Fig. 4

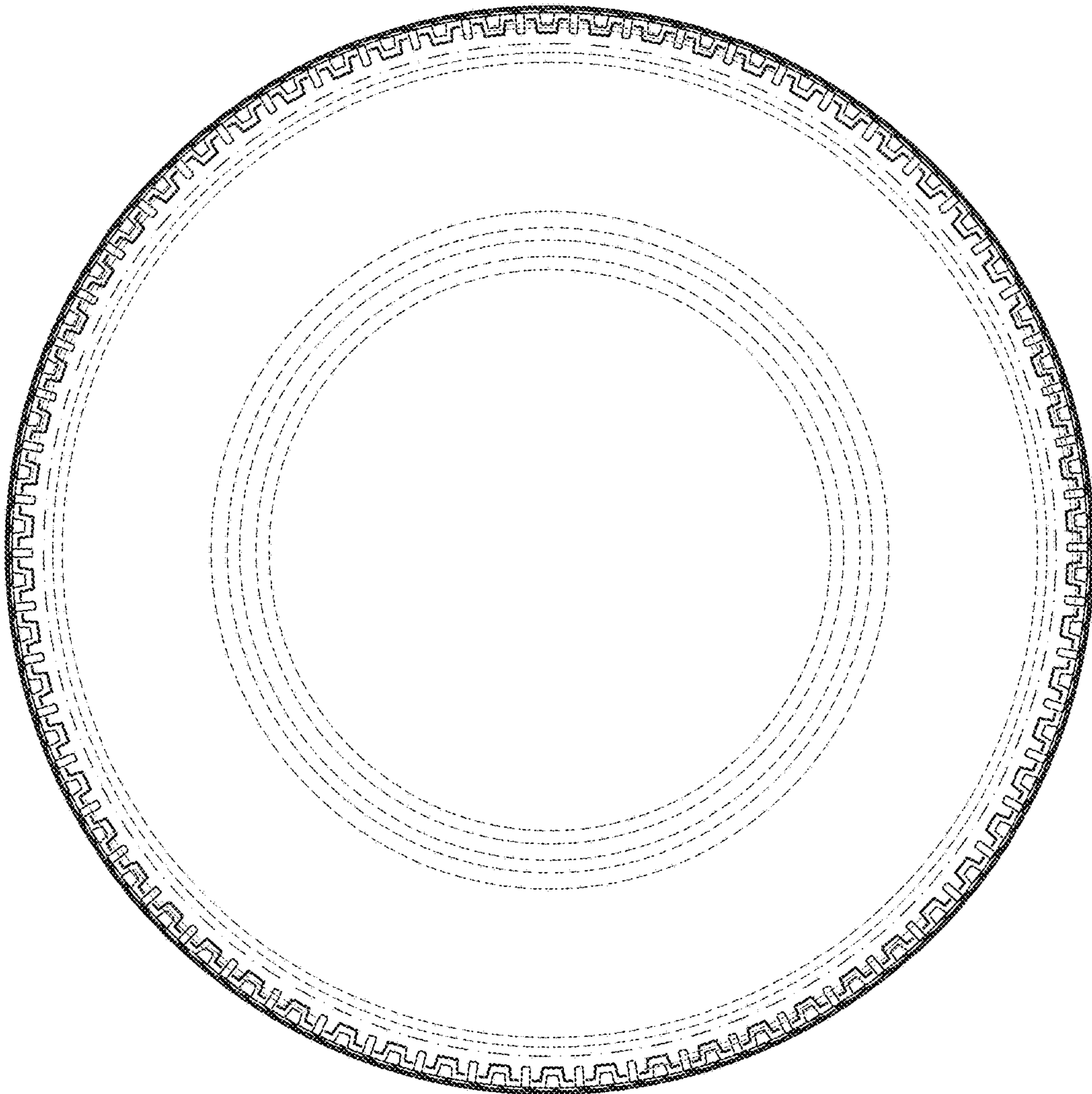

Fig. 5

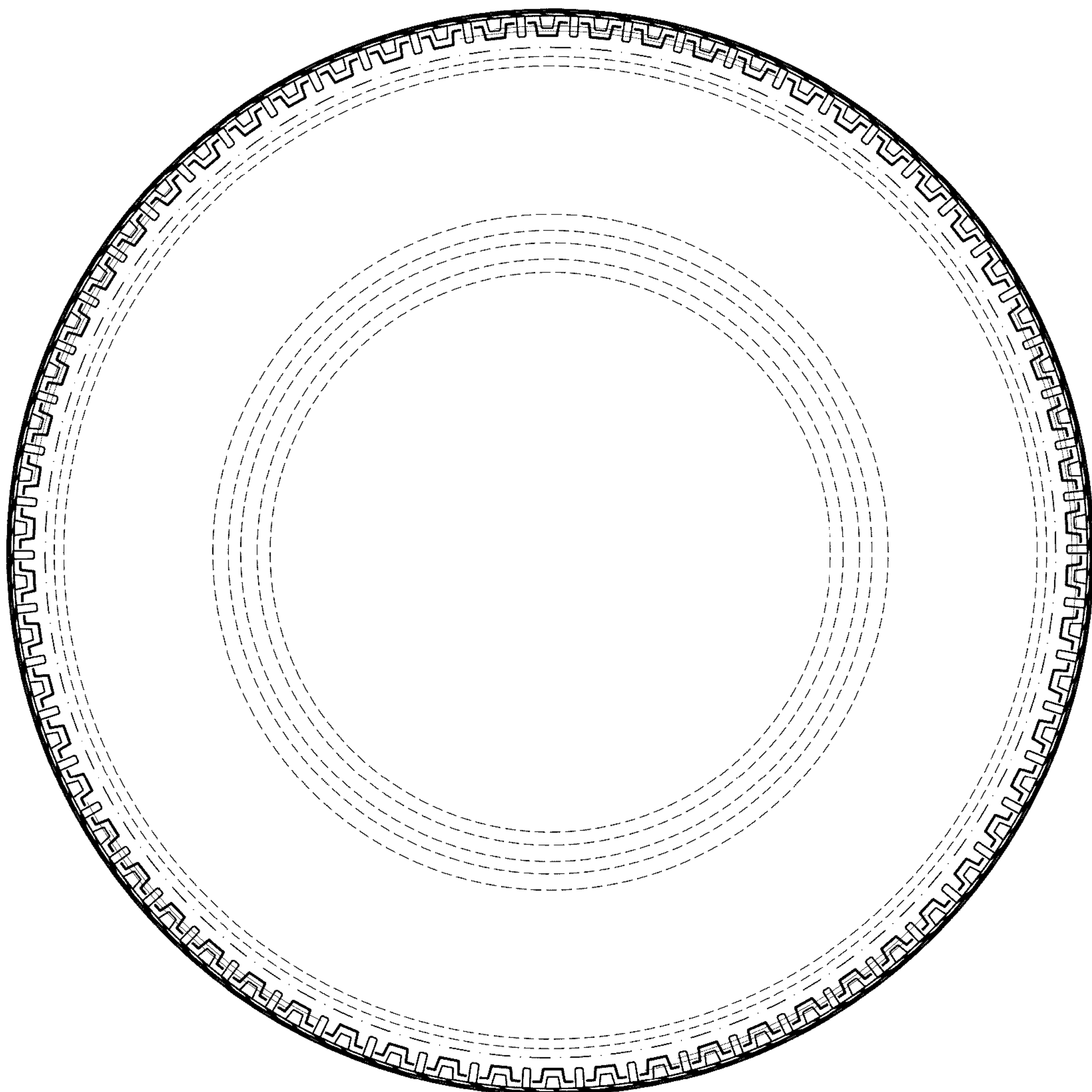

Fig. 6

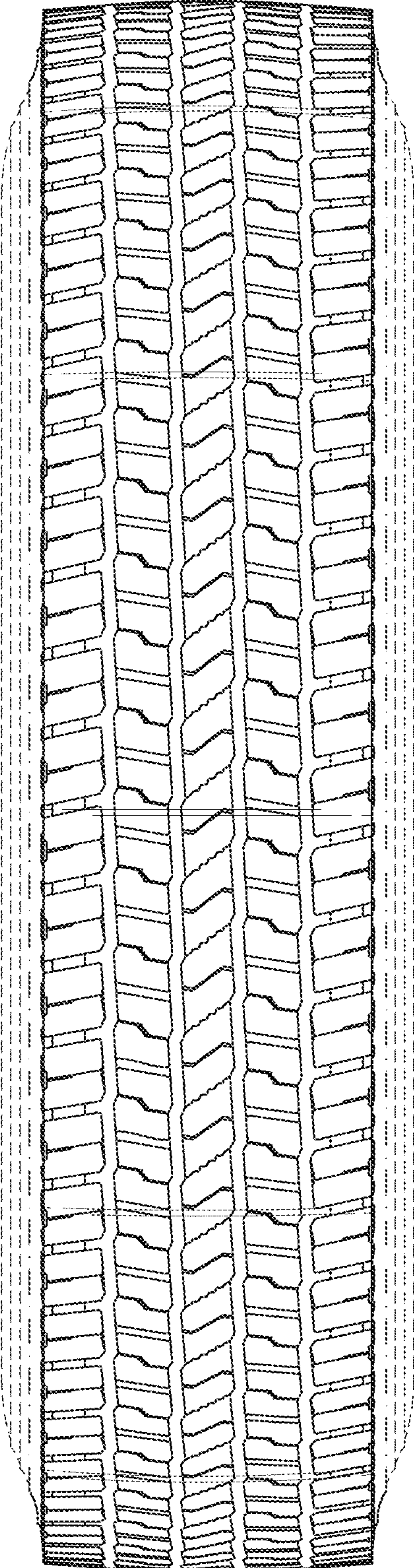

Fig. 7

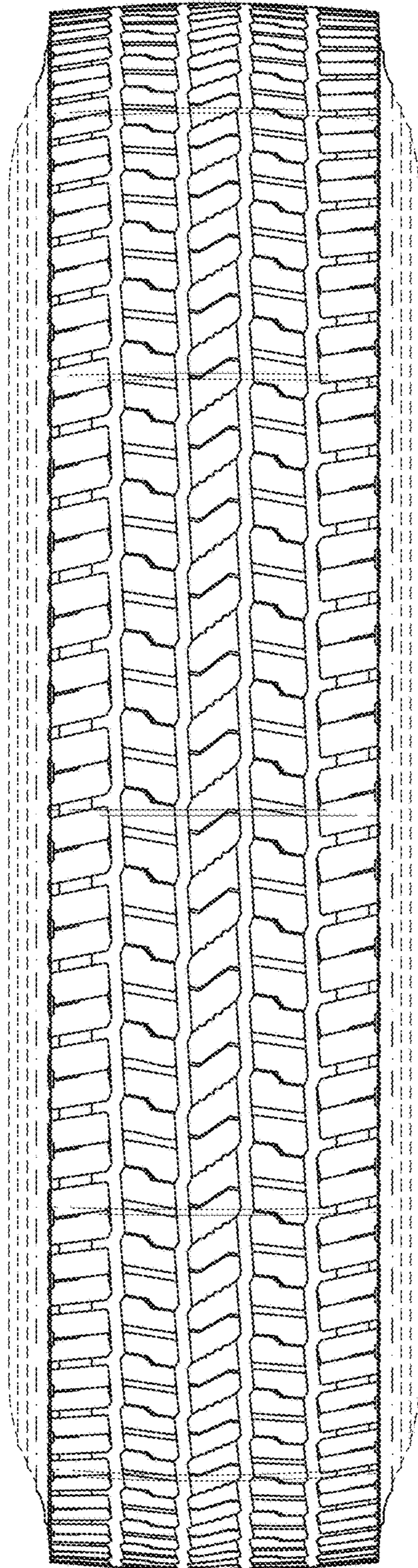

Fig. 8

