



US00D772138S

(12) **United States Design Patent**
Sethapun et al.

(10) **Patent No.:** **US D772,138 S**

(45) **Date of Patent:** **** Nov. 22, 2016**

(54) **AIRCRAFT BULKHEAD**

(71) Applicant: **Gulfstream Aerospace Corporation,**
Savannah, GA (US)

(72) Inventors: **Kevin Sethapun,** Savannah, GA (US);
Andrew Fulford, Northville, MI (US);
Aram Kasparian, Savannah, GA (US)

(73) Assignee: **Gulfstream Aerospace Corporation,**
Savannah, GA (US)

(**) Term: **14 Years**

(21) Appl. No.: **29/506,233**

(22) Filed: **Oct. 14, 2014**

(51) **LOC (10) Cl.** **12-07**

(52) **U.S. Cl.**
USPC **D12/345**

(58) **Field of Classification Search**
USPC D6/336, 384, 653, 654, 665, 657, 663,
D6/672, 573; D7/602, 603, 614; D12/319,
D12/323, 325, 336, 345, 192, 423, 415, 416,
D12/179, 180, 182; D21/436, 447, 448,
D21/449, 453; D14/125-134, 307, 336, 371
CPC B64C 13/04; B64D 11/0007; B64D
11/0015; B64D 11/003; B64D 11/04; B64D
2011/0046; B64D 11/0629; B64D 9/00;
B64D 11/00; B64B 1/10
See application file for complete search history.

(56) **References Cited**

U.S. PATENT DOCUMENTS

5,482,230 A * 1/1996 Bird B64C 1/10
244/118.5
D623,577 S * 9/2010 Orson D12/345
D628,138 S * 11/2010 Collins D12/345

D647,024 S * 10/2011 Tan D12/345
D649,926 S * 12/2011 Tan D12/345
D656,885 S * 4/2012 Tan D12/345
8,991,947 B2 * 3/2015 Lee B64D 47/00
312/242
D730,804 S * 6/2015 Cuddy D12/345
2003/0047647 A1 * 3/2003 Poblete B64D 11/0015
244/118.1
2014/0175219 A1 * 6/2014 Young B64D 11/04
244/118.5
2014/0224929 A1 * 8/2014 Weitzel B64D 11/00
244/118.1
2014/0224931 A1 * 8/2014 Weitzel B64D 11/06
244/118.6
2015/0115100 A1 * 4/2015 Schliwa B64D 11/003
244/118.1

* cited by examiner

Primary Examiner — Robert M Spear

Assistant Examiner — Marissa J Cash

(74) *Attorney, Agent, or Firm* — Lorenz & Kopf, LLP
(LKGlobal)

(57) **CLAIM**

The ornamental design for an aircraft bulkhead, as shown and described.

DESCRIPTION

FIG. 1 is a front perspective view of an aircraft bulkhead showing our new design;
FIG. 2 is a front view thereof;
FIG. 3 is a top view thereof;
FIG. 4 is a bottom view thereof; and,
FIG. 5 is a back view thereof, the first and second side views forming no part of the claimed design.
The even length broken lines illustrate structures and environment that form no part of the claimed design. The long dash and single short dash broken lines illustrate boundaries of the claimed design that form no part thereof.

1 Claim, 4 Drawing Sheets

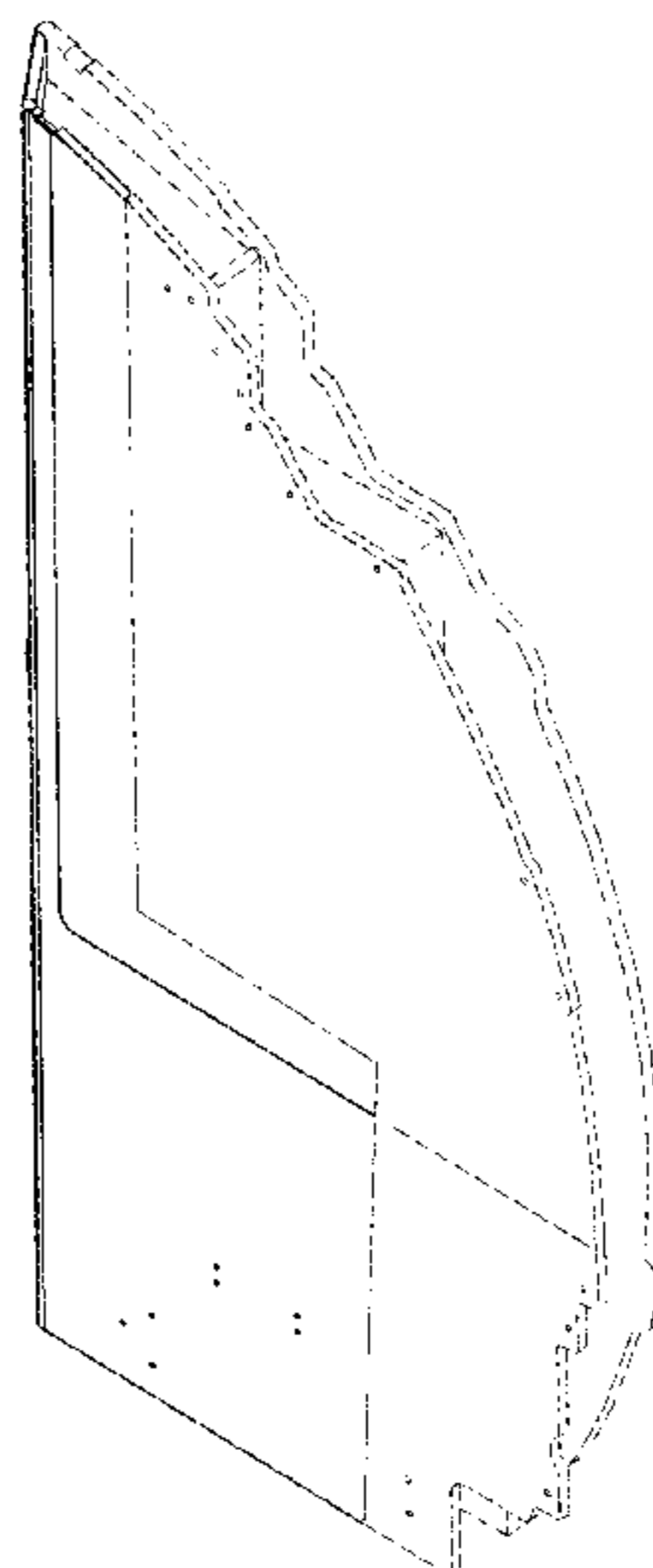
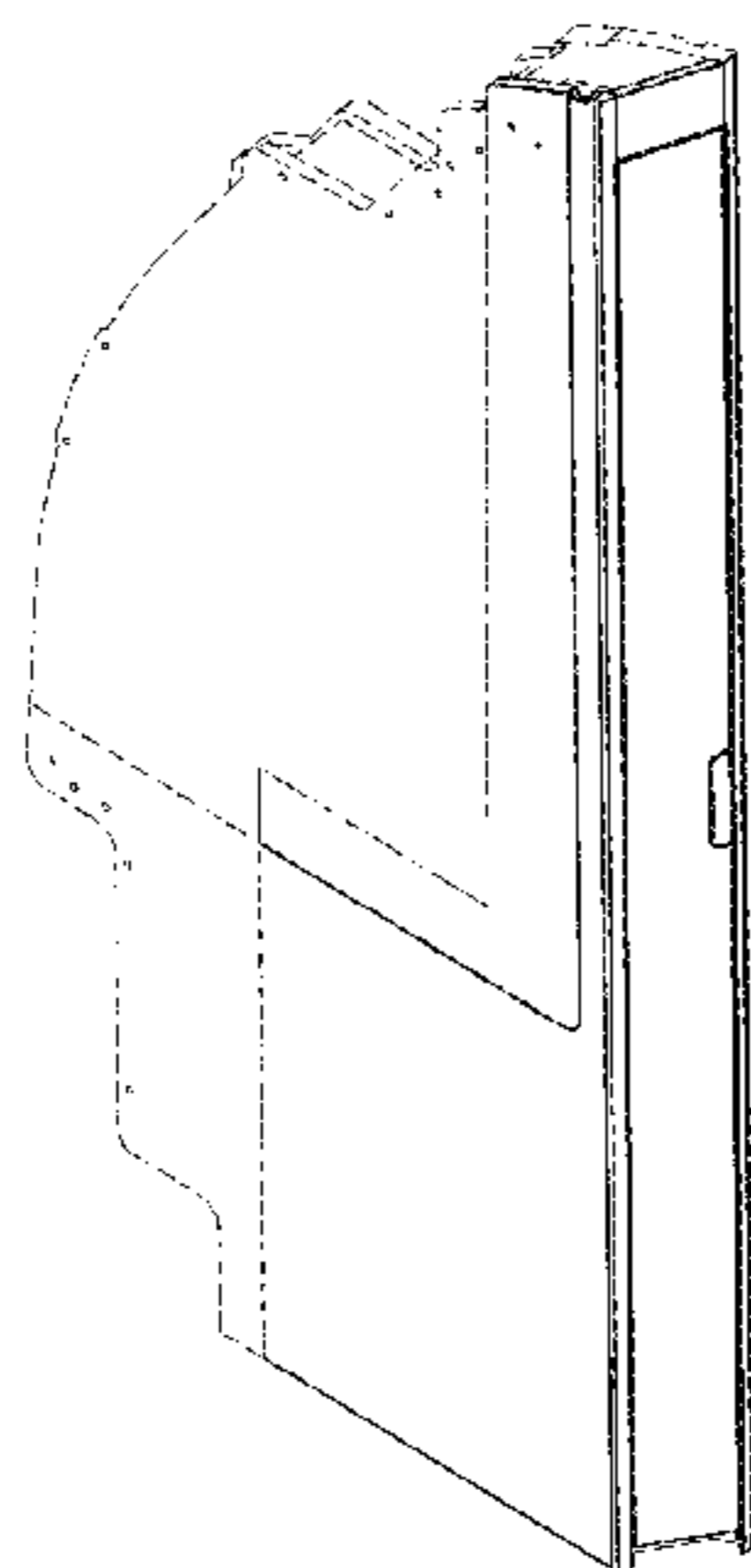

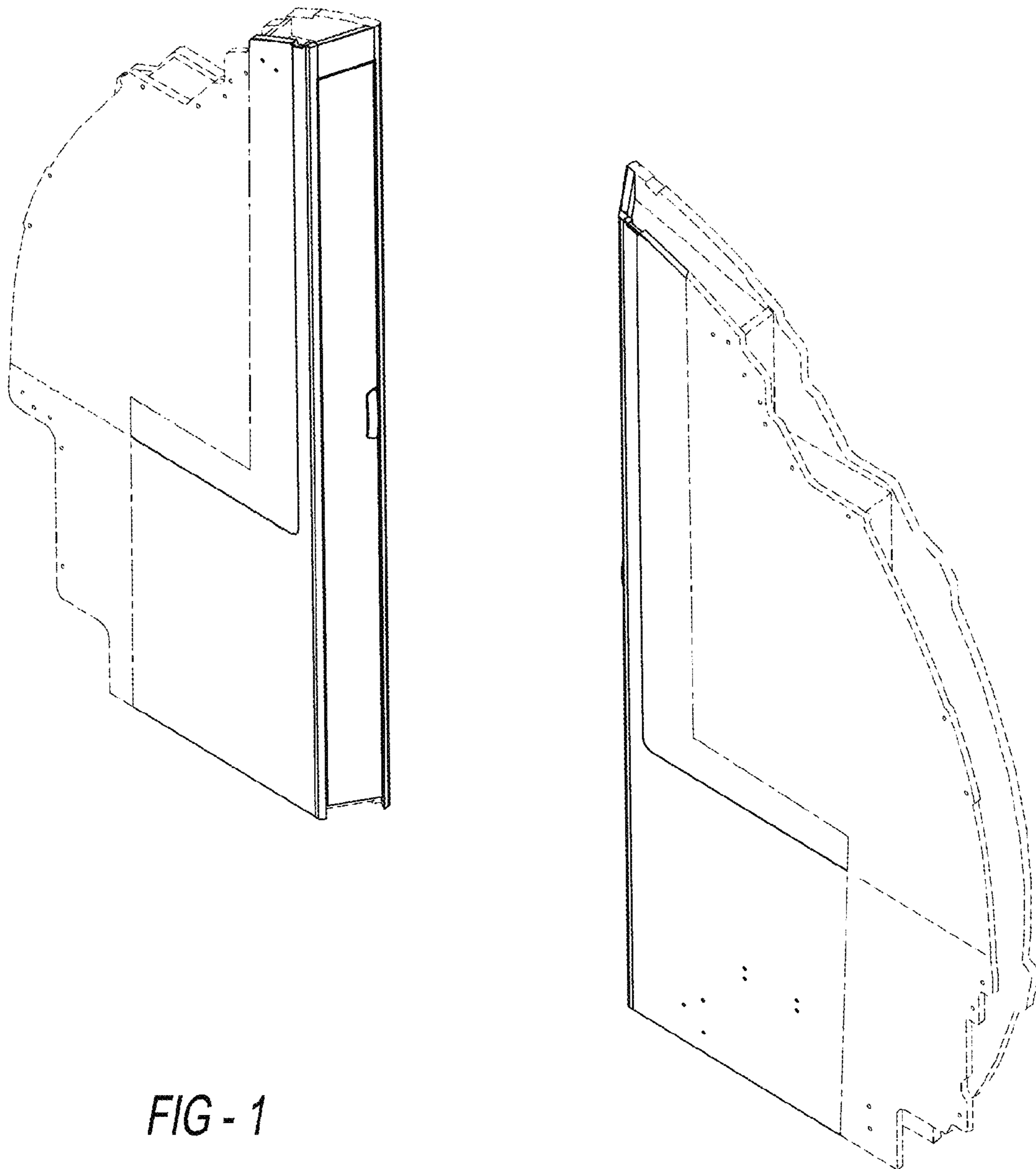

FIG - 1

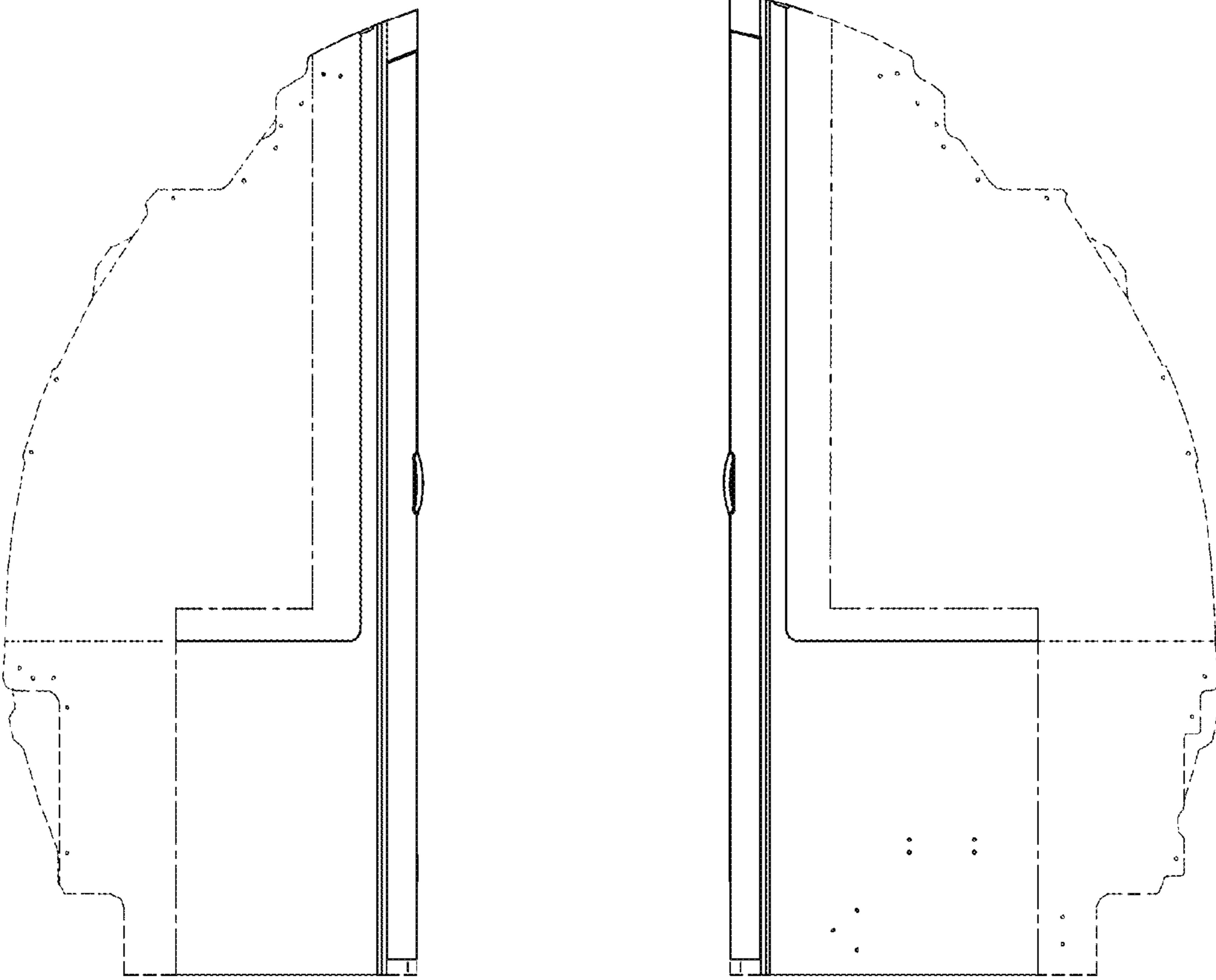

FIG - 2

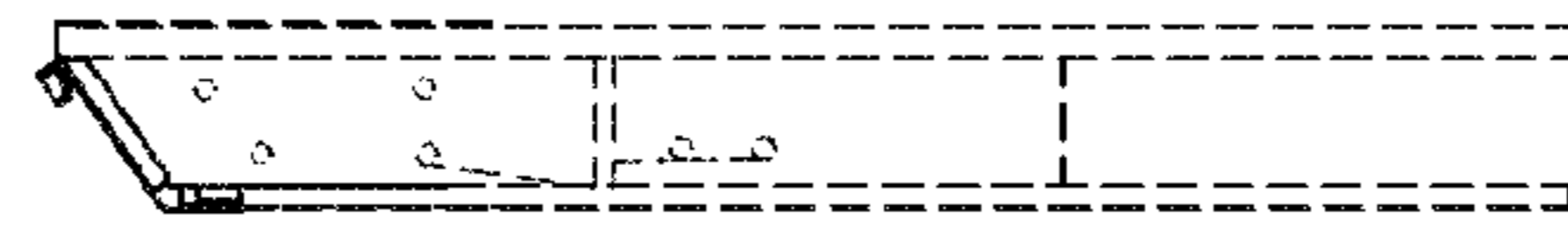
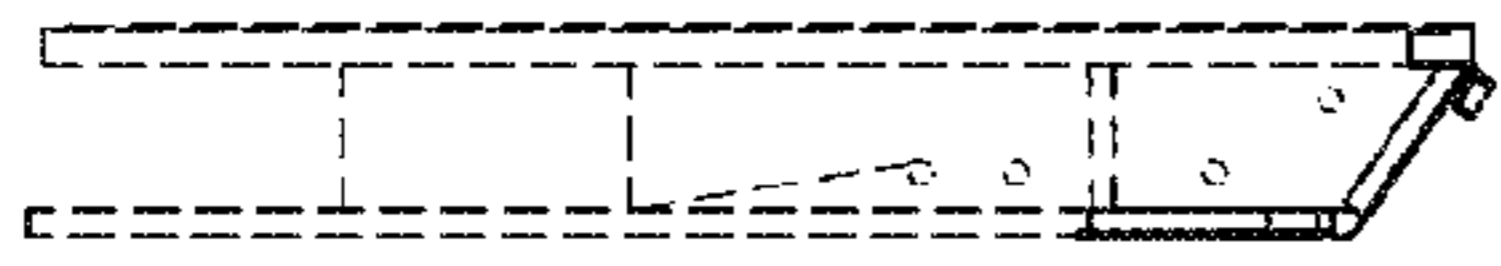

FIG - 3

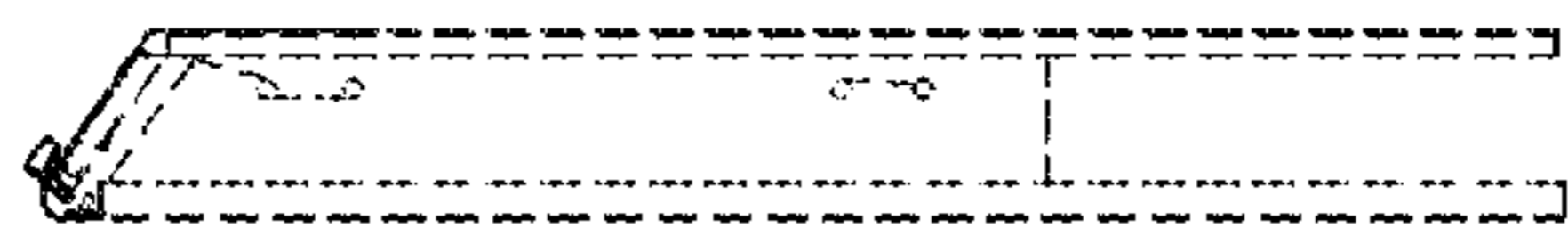
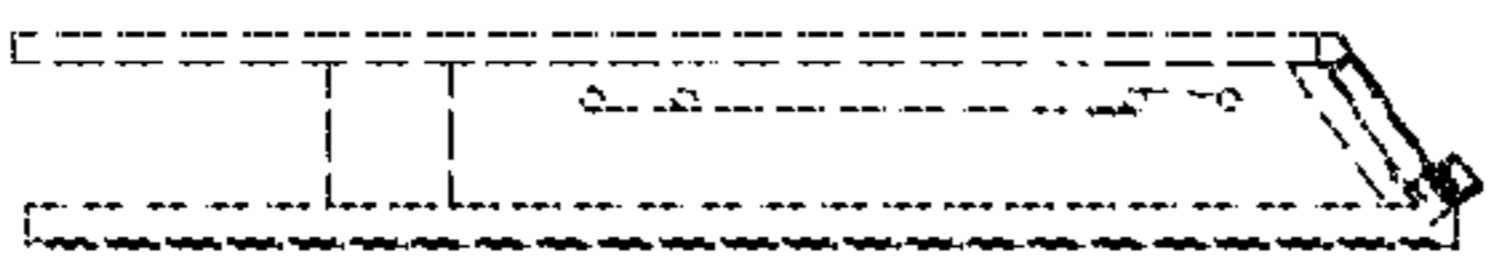

FIG - 4

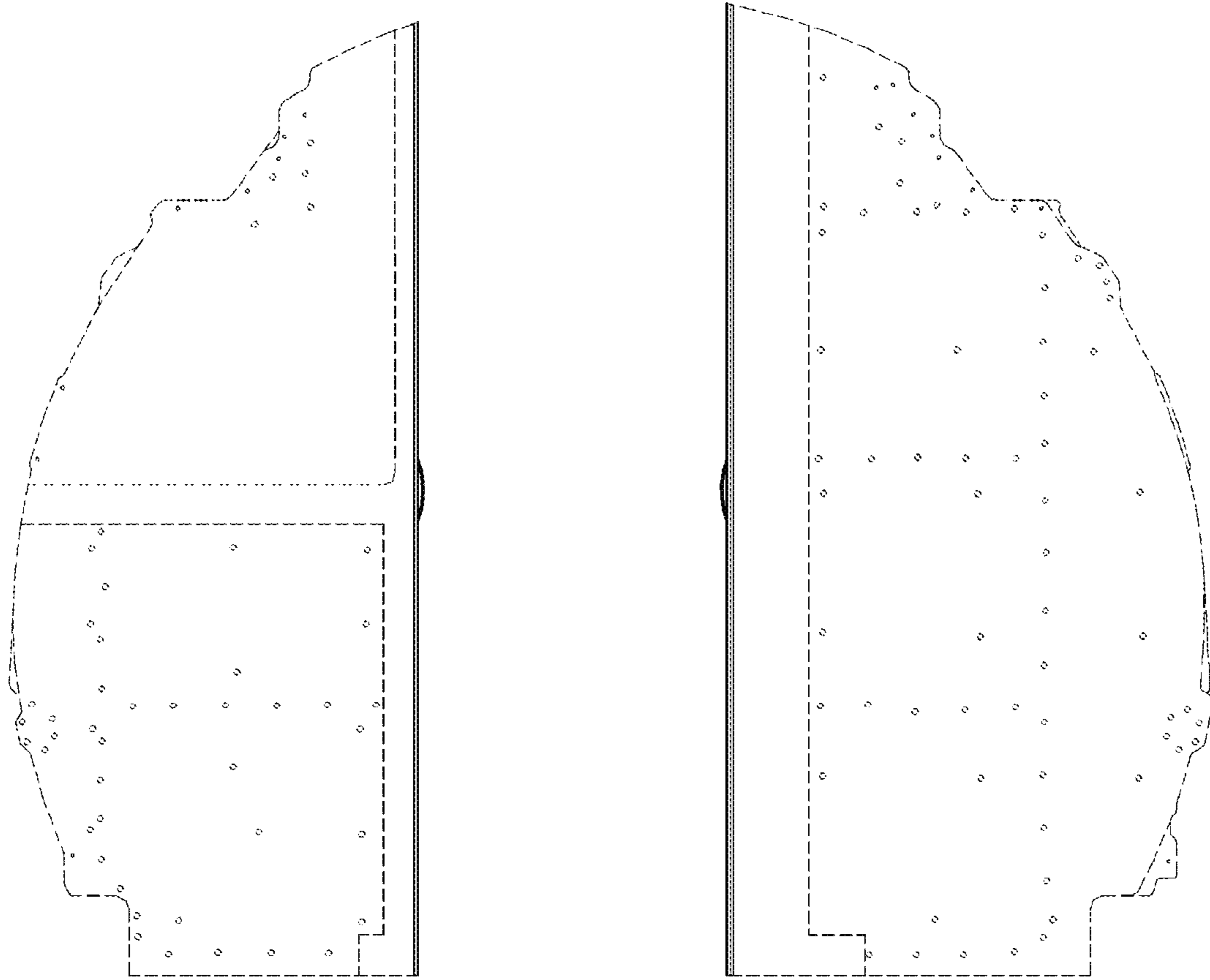

FIG - 5