



US00D772110S

(12) **United States Design Patent**
Petersson et al.

(10) **Patent No.:** **US D772,110 S**
(45) **Date of Patent:** **** Nov. 22, 2016**

(54) **REAR COVER FOR A MOTORCYCLE**

(71) Applicant: **HONDA MOTOR CO., LTD.**, Tokyo (JP)

(72) Inventors: **Martin Petersson**, Wako (JP); **Daisuke Soeno**, Wako (JP)

(73) Assignee: **HONDA MOTOR CO., LTD.**, Tokyo (JP)

(**) Term: **14 Years**

(21) Appl. No.: **29/525,291**

(22) Filed: **Apr. 28, 2015**

(30) **Foreign Application Priority Data**

Oct. 31, 2014 (JP) 2014-024441

(51) **LOC (10) Cl.** **12-11**

(52) **U.S. Cl.**
USPC **D12/114**

(58) **Field of Classification Search**
USPC D12/114, 117, 110, 126, 186, 218, 182, D12/402
CPC B62J 17/04; B62J 35/00; B62K 11/04
See application file for complete search history.

(56) **References Cited**

U.S. PATENT DOCUMENTS

D596,536 S * 7/2009 Katagiri D12/126
D603,762 S * 11/2009 Hayashi D12/126

D660,203 S * 5/2012 Yamazaki D12/126
D689,404 S * 9/2013 Katagiri D12/110
D695,157 S * 12/2013 Tsukui D12/126
D696,161 S * 12/2013 Yamazaki D12/126
D712,794 S * 9/2014 Katagiri D12/114
D715,697 S * 10/2014 Futamata D12/114
D726,594 S * 4/2015 Nishimoto D12/114
D730,249 S * 5/2015 Ishiguri D12/110
D733,010 S * 6/2015 Tako D12/126
D736,680 S * 8/2015 Nishimoto D12/126
D748,017 S * 1/2016 Yoshitomi D12/114

* cited by examiner

Primary Examiner — George D Kirschbaum

Assistant Examiner — Clese Moore, Jr.

(74) *Attorney, Agent, or Firm* — Birch, Stewart, Kolasch & Birch, LLP

(57) **CLAIM**

The ornamental design for, a rear cover for a motorcycle, as shown and described.

DESCRIPTION

FIG. 1 is a first perspective view of a rear cover for a motorcycle, showing our new design;
FIG. 2 is a second perspective view thereof;
FIG. 3 is a front elevation view thereof;
FIG. 4 is a top plan view thereof;
FIG. 5 is a bottom plan view thereof;
FIG. 6 is a right side elevation view thereof; and,
FIG. 7 is a left side elevation view thereof.
The lighter half-tone portions shown illustrate environmental structure for the motorcycle or motorcycle Replica that forms no part of the claimed design.

1 Claim, 7 Drawing Sheets

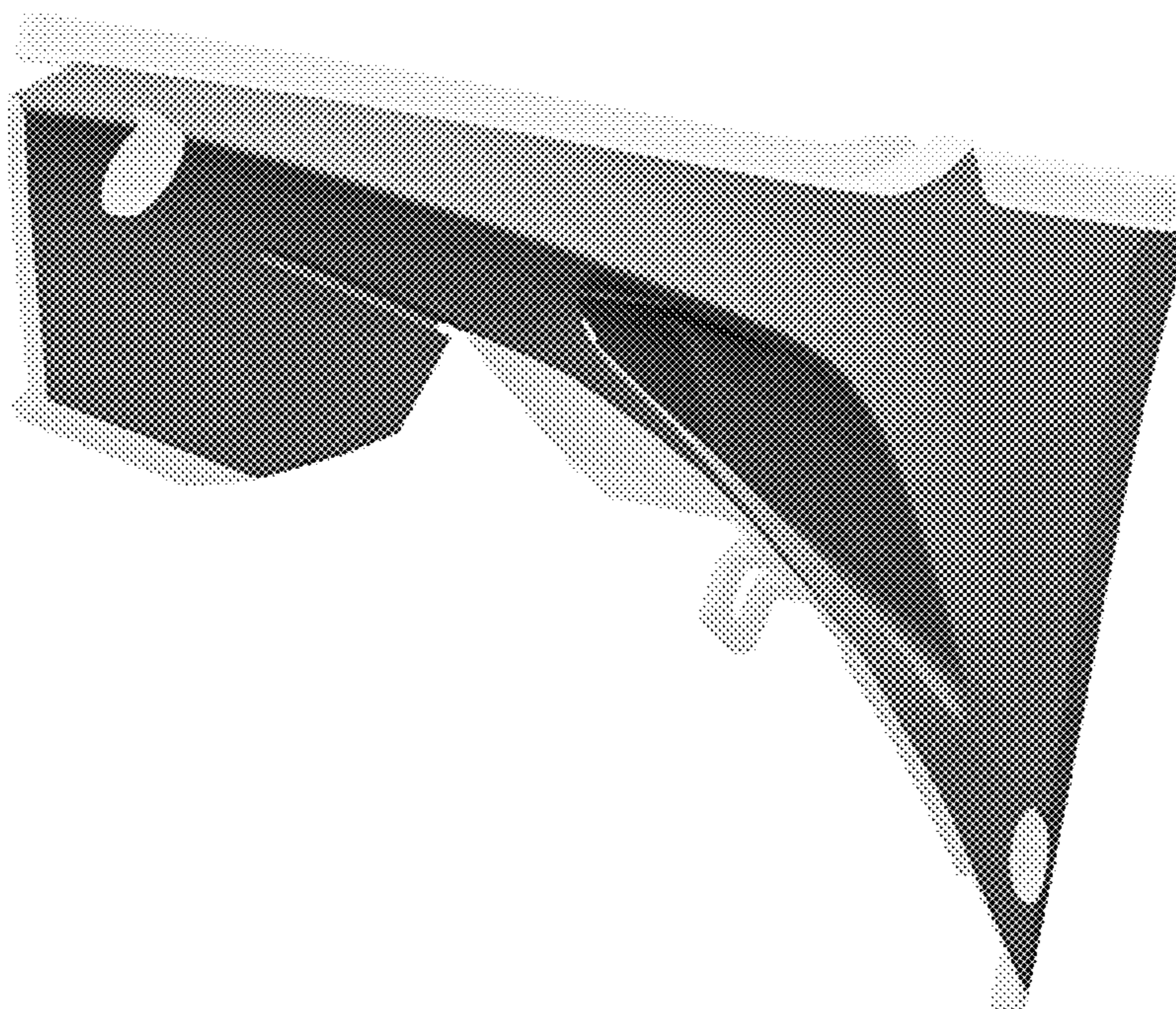

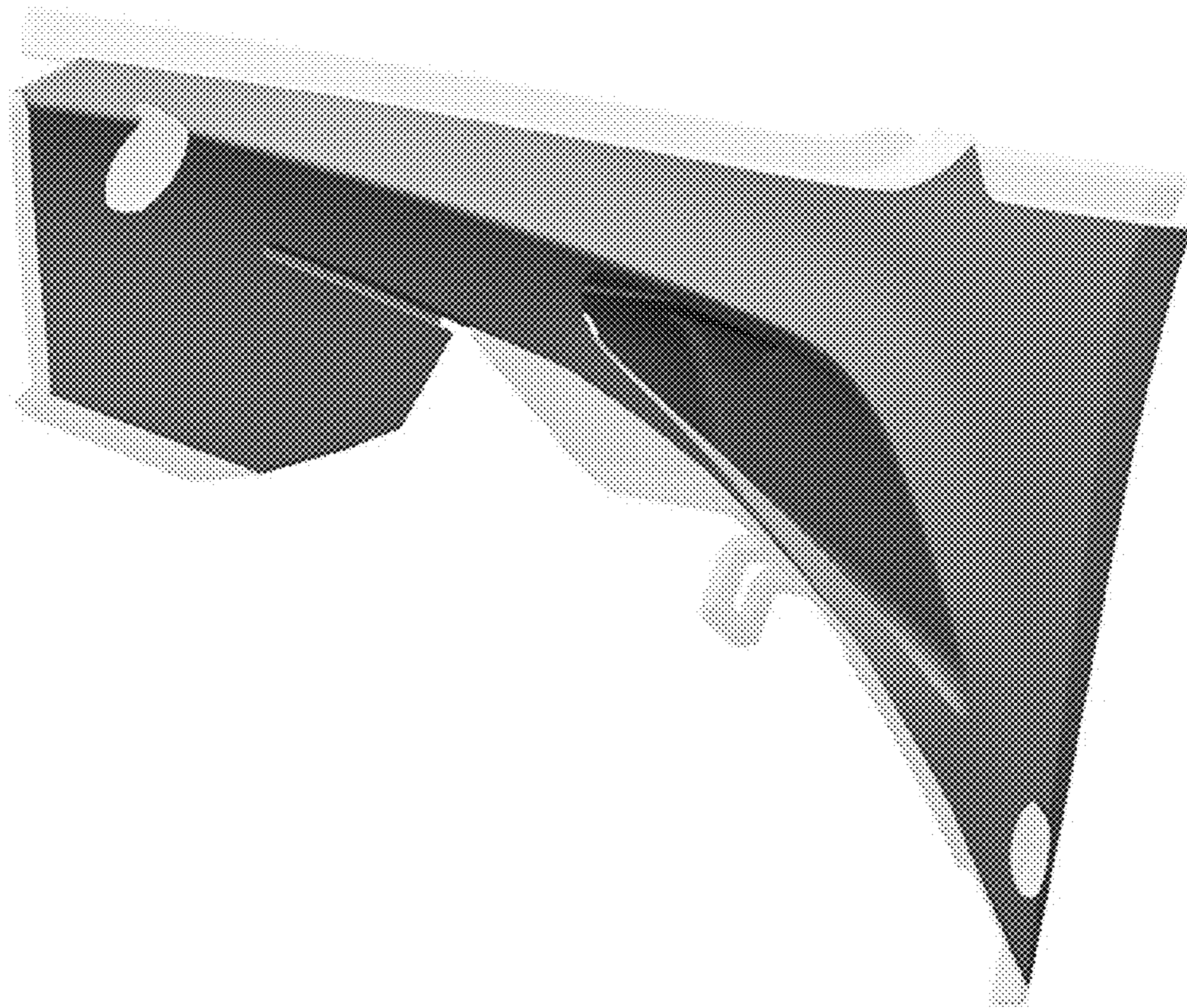

Fig. 1



Fig. 2

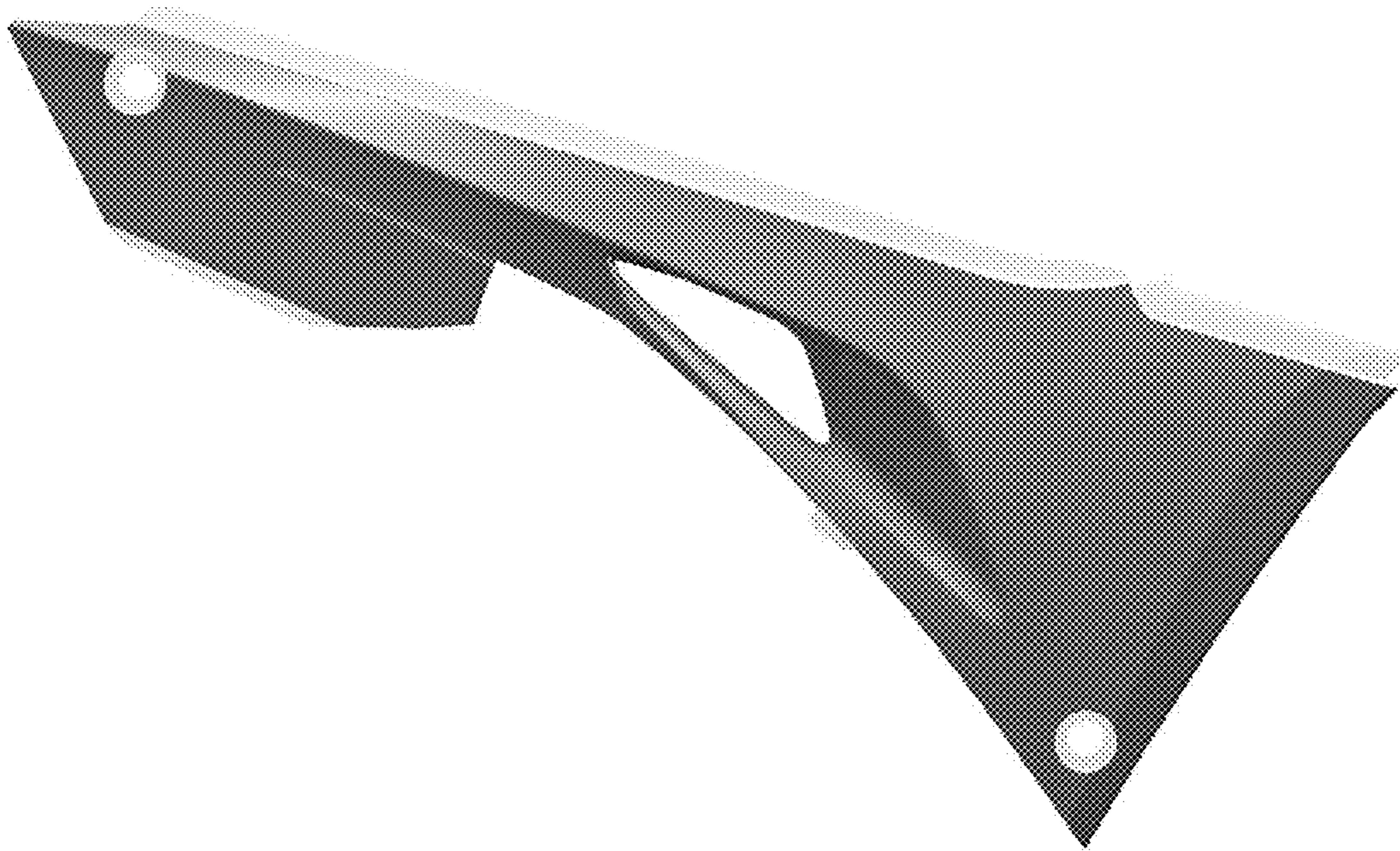

Fig. 3

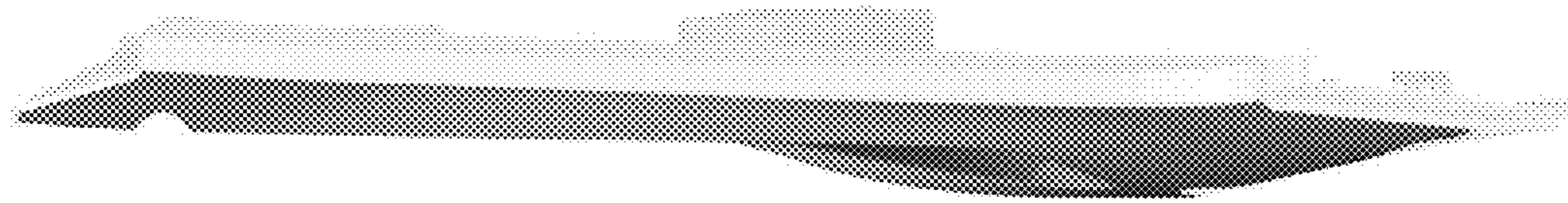

Fig. 4

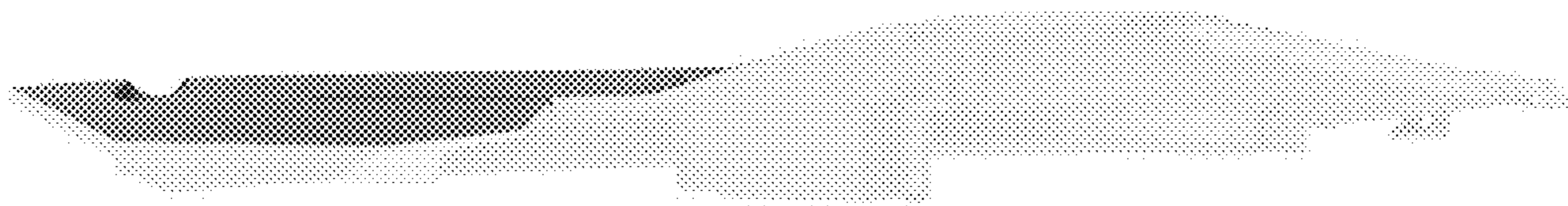

Fig. 5

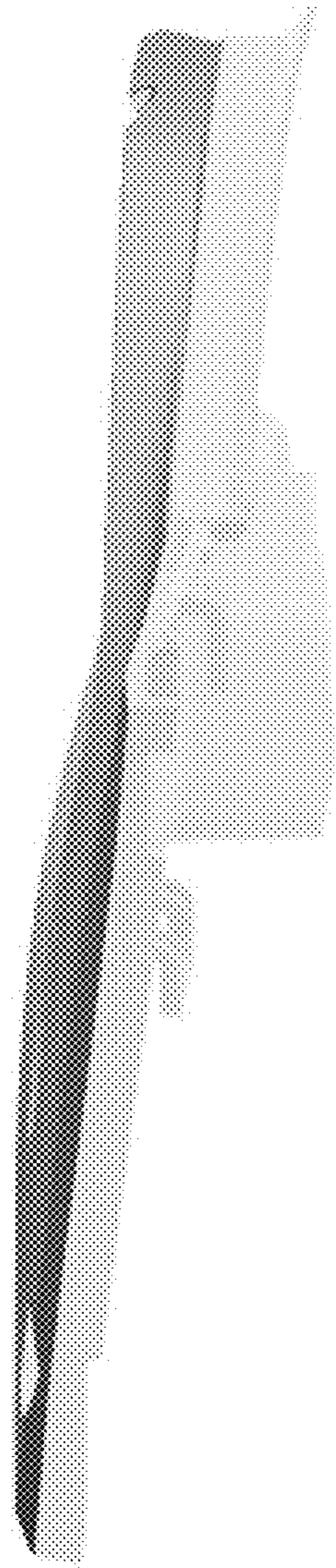

Fig. 6

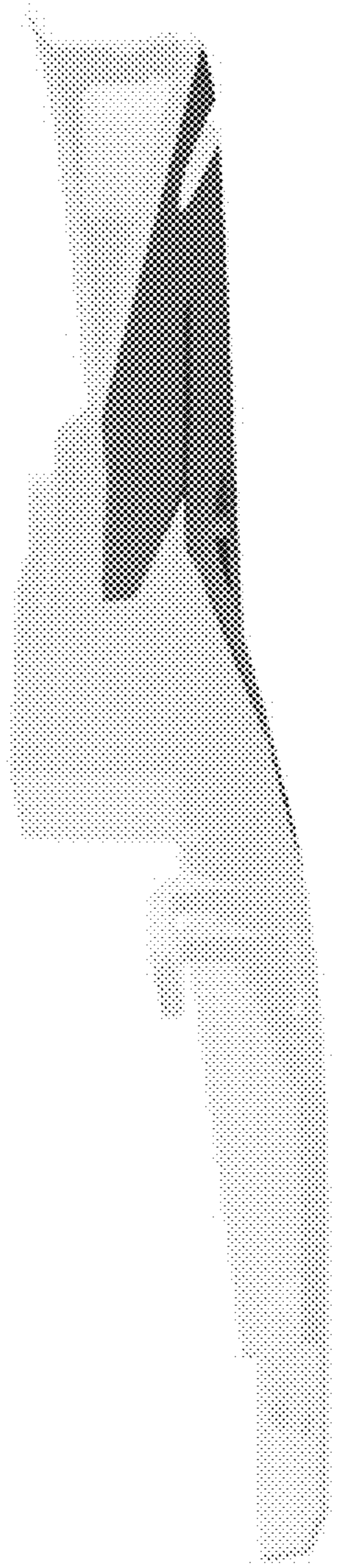

Fig. 7