

US00D772076S

(12) **United States Design Patent** (10) **Patent No.:** **US D772,076 S**
Waldis et al. (45) **Date of Patent:** **** Nov. 22, 2016**

(54) **FOOD OR DRINK CONTAINER**
(71) Applicants: **Shannon M. Waldis**, Weston, CT (US);
Noel A. Wren, Oceanside, CA (US);
Steven G. Leiserson, El Cajon, CA (US)
(72) Inventors: **Shannon M. Waldis**, Weston, CT (US);
Noel A. Wren, Oceanside, CA (US);
Steven G. Leiserson, El Cajon, CA (US)

D436,030 S * 1/2001 Tedeschi, Jr. D9/695
D448,988 S * 10/2001 Bell D9/710
D455,645 S * 4/2002 Bell D9/697
6,485,177 B2 * 11/2002 Bell B65D 75/008
383/104
D508,413 S * 8/2005 Ueda D9/708
D523,758 S * 6/2006 Risgalla D9/707
D526,573 S * 8/2006 Ueda D9/702
D527,278 S * 8/2006 Ueda D9/702
D528,011 S * 9/2006 Ueda D9/702
D532,703 S * 11/2006 Wild D9/442
D560,122 S * 1/2008 Fuchs D9/708

(Continued)

(**) Term: **15 Years**
(21) Appl. No.: **29/526,773**
(22) Filed: **May 13, 2015**

OTHER PUBLICATIONS

<http://www.campaignbrief.com/wa/2012/11/padc-awards-highlight-squoshi.html> Posted Nov. 5, 2012.*

(Continued)

Related U.S. Application Data

(62) Division of application No. 29/447,750, filed on Mar. 6, 2013, now Pat. No. Des. 729,580.
(51) **LOC (10) Cl.** **09-05**
(52) **U.S. Cl.**
USPC **D9/710; D7/512**
(58) **Field of Classification Search**
USPC D7/312, 509-512, 543, 545, 546, 549, D7/602, 619.1, 629; D9/417, 522, 530, D9/695-699, 702-714; D24/108, 117, D24/118; 215/11.3, 381, 382, 900; 220/62.12, 495.03; 222/92, 541.5; 224/148.1, 148.2; 383/63, 80, 81, 96, 383/97, 103, 104, 120, 122, 203; 428/34.3, 428/35.2
CPC B65D 75/008; B65D 75/58; B65D 75/5855; B65D 2231/02; B65D 2203/00
See application file for complete search history.

Primary Examiner — Susan Bennett Hattan
Assistant Examiner — Leanne Was
(74) *Attorney, Agent, or Firm* — Charmasson, Buchaca & Leach, LLP

(57) **CLAIM**
The ornamental design for a food or drink container, as shown and described.

DESCRIPTION

FIG. 1 is a top, front, left side perspective view of a food or drink container showing my new design in an unfilled condition.
FIG. 2 is a bottom, back, right side perspective view thereof.
FIG. 3 is a front plan view thereof, the back plan view being a mirror image thereof.
FIG. 4 is a top plan view thereof.
FIG. 5 is a bottom plan view thereof; and,
FIG. 6 is a right side elevational view thereof, the left side being a mirror image thereof.
Shading lines are used to show solid structures and are not intended to indicate surface decoration.
The dotted lines shown in FIGS. 1-6 showing the spout and cap are included for the purpose of illustrating portions of the container that form no part of the claimed design.

(56) **References Cited**
U.S. PATENT DOCUMENTS
D282,819 S * 3/1986 Laurent D9/415
D392,559 S * 3/1998 Smith D9/710
6,076,968 A * 6/2000 Smith B65D 75/008
383/104

1 Claim, 2 Drawing Sheets

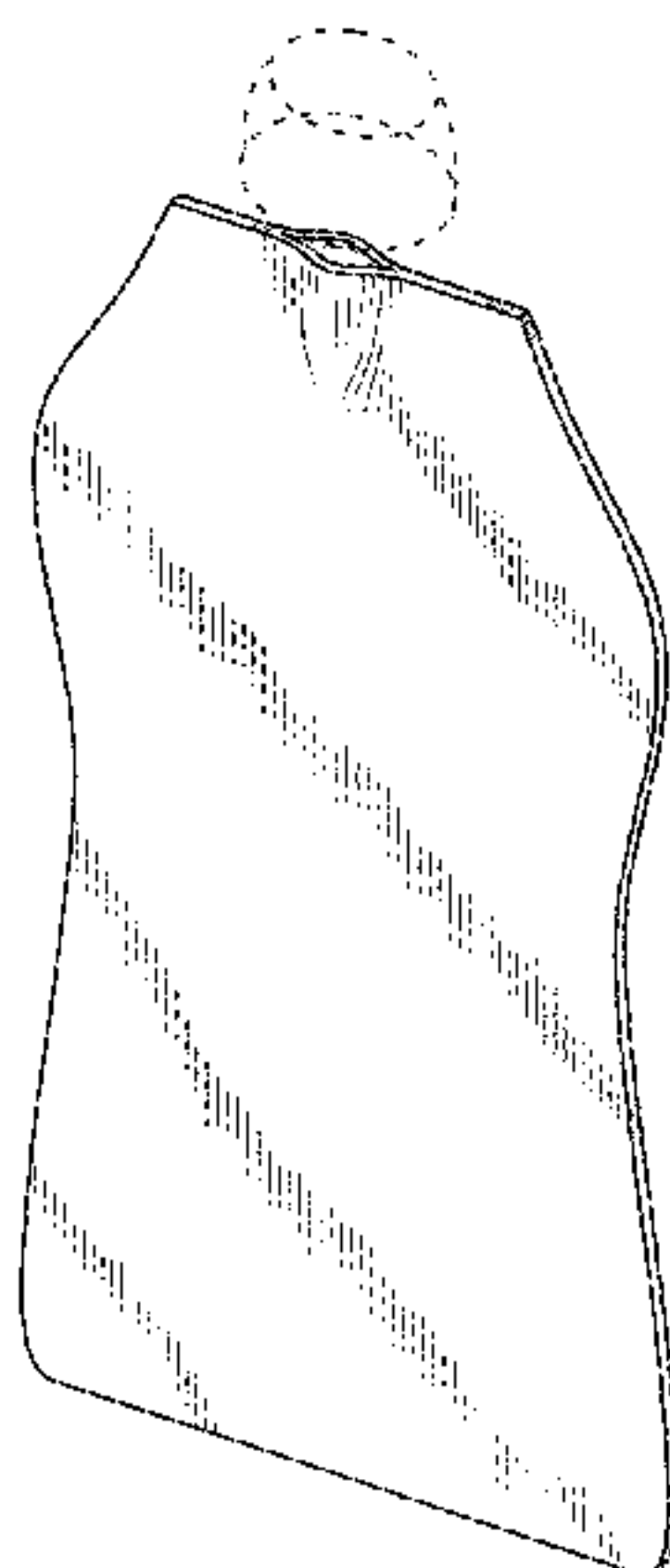

(56)

References Cited

U.S. PATENT DOCUMENTS

D581,808 S * 12/2008 Schwartz D9/708
D583,255 S * 12/2008 Castor D9/708
D638,720 S * 5/2011 Schwartz D9/709
D642,933 S * 8/2011 Schroeder D9/710
D644,123 S * 8/2011 Blau D9/709
D644,937 S * 9/2011 Ueda D9/708
D656,038 S * 3/2012 Molayem D9/708
D661,201 S * 6/2012 Schroeder D9/710
D676,336 S * 2/2013 Murray D9/707
D689,776 S * 9/2013 Murray D9/707
D694,648 S * 12/2013 Anastasiadis D9/707

D698,263 S * 1/2014 Anastasiadis D9/707
D699,343 S * 2/2014 Clements D24/118
D716,667 S * 11/2014 James D9/709
D729,580 S * 5/2015 Waldis D7/509
D732,974 S * 6/2015 Anastasiadis D9/709
D740,133 S * 10/2015 Murray D9/708
D745,414 S * 12/2015 Murray D9/707

OTHER PUBLICATIONS

<http://babyology.com.au/food/get-baby-food-savvy-with-squooshi-reusable-food-pouch.html> Posted Jan. 5, 2013.*

* cited by examiner

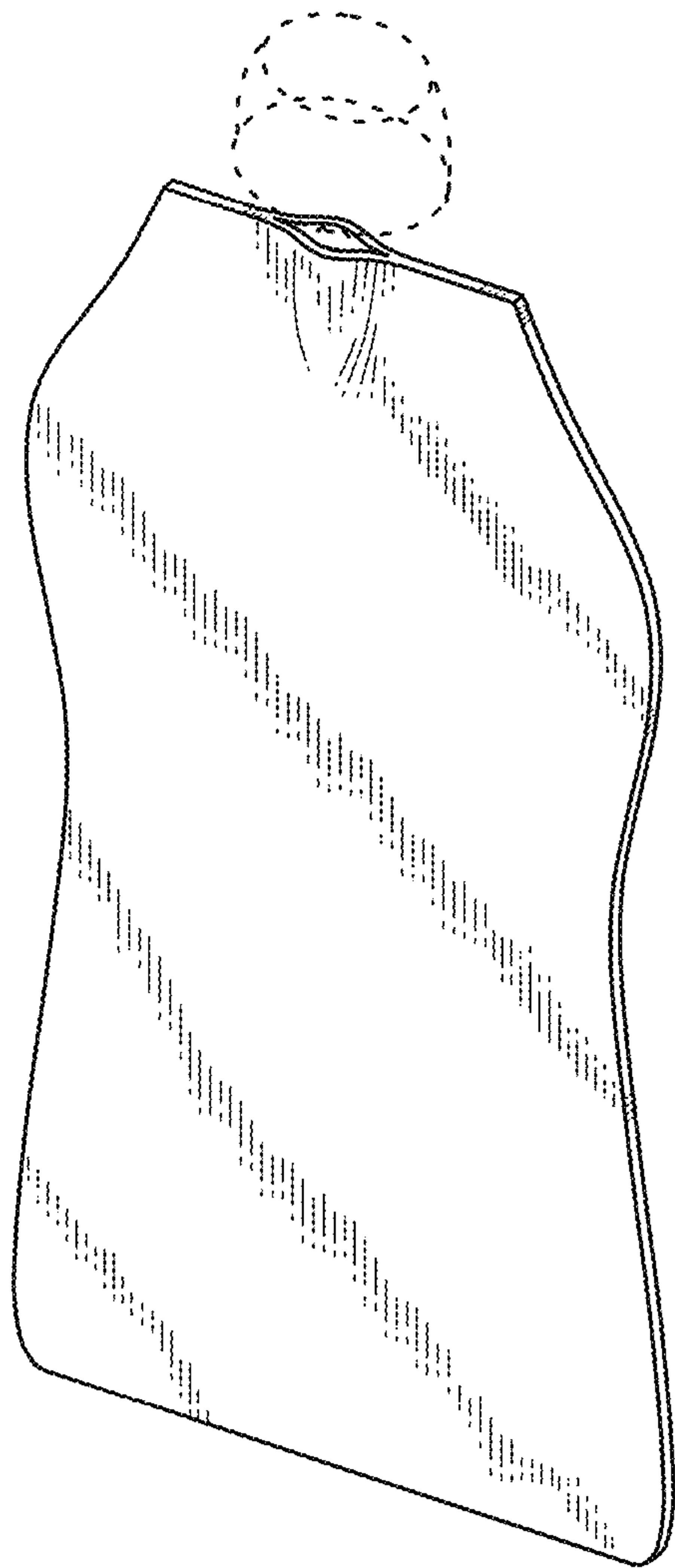

FIG. 1

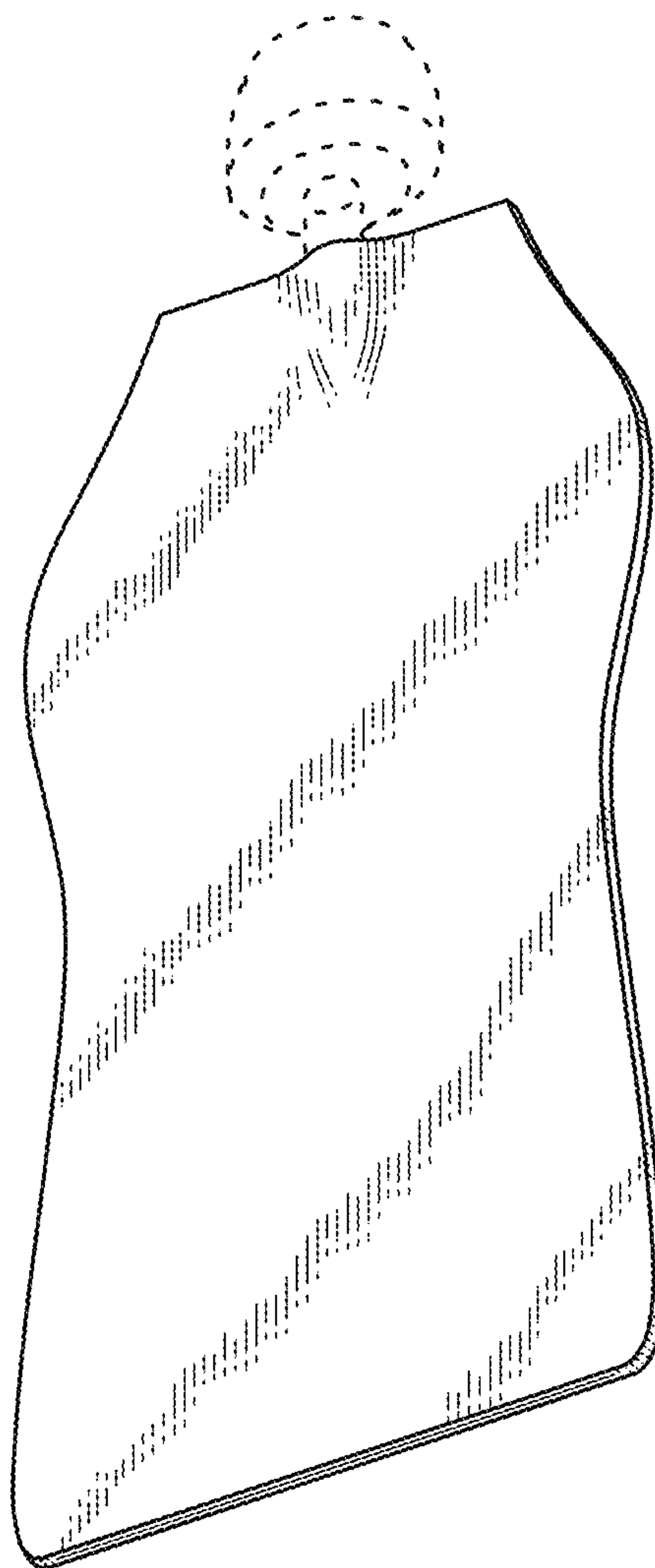

FIG. 2

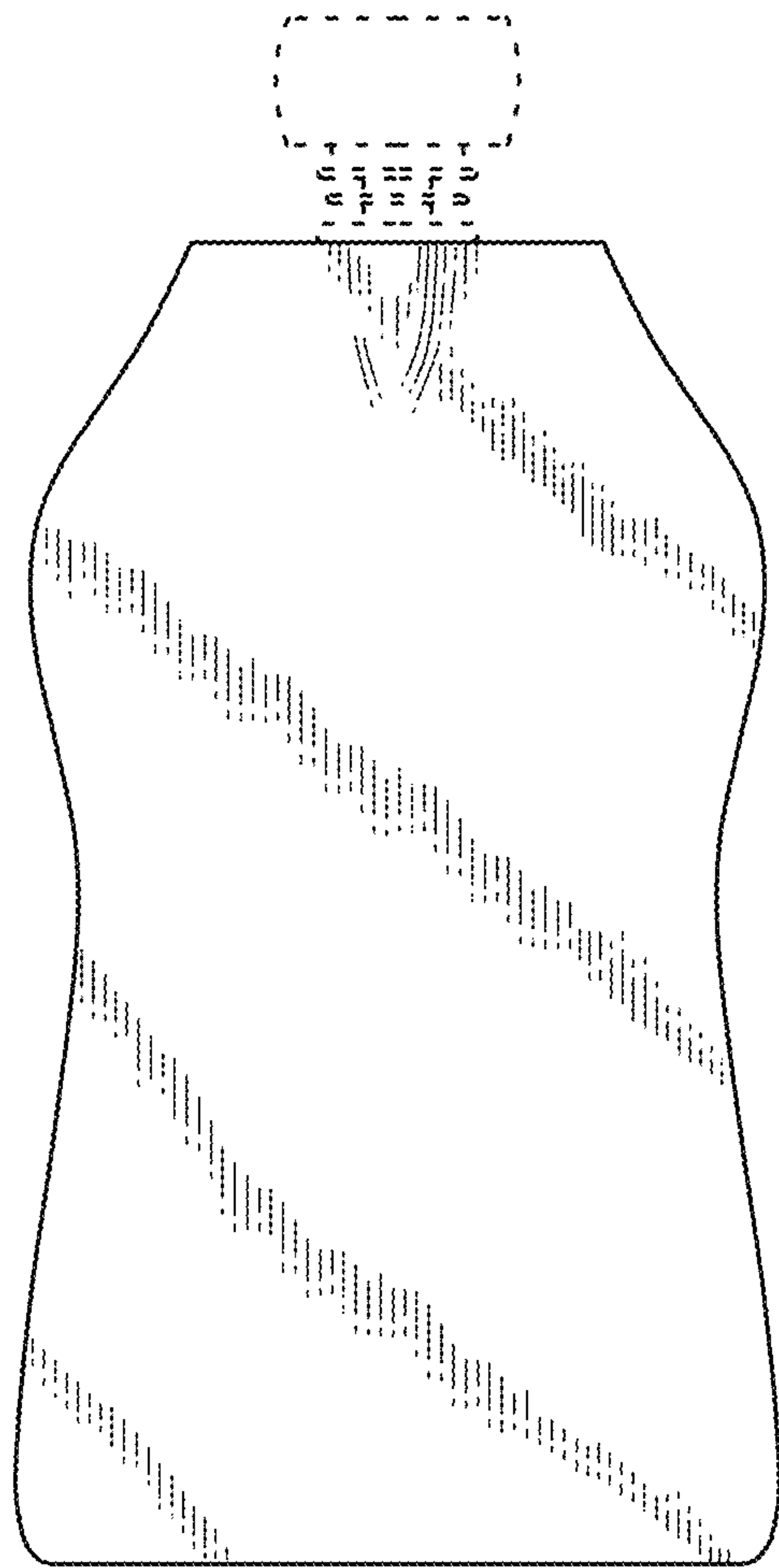

FIG. 3

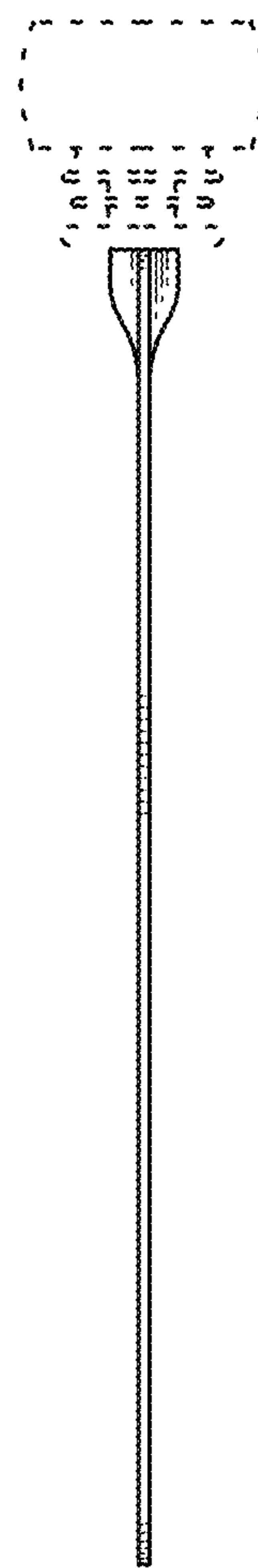

FIG. 6

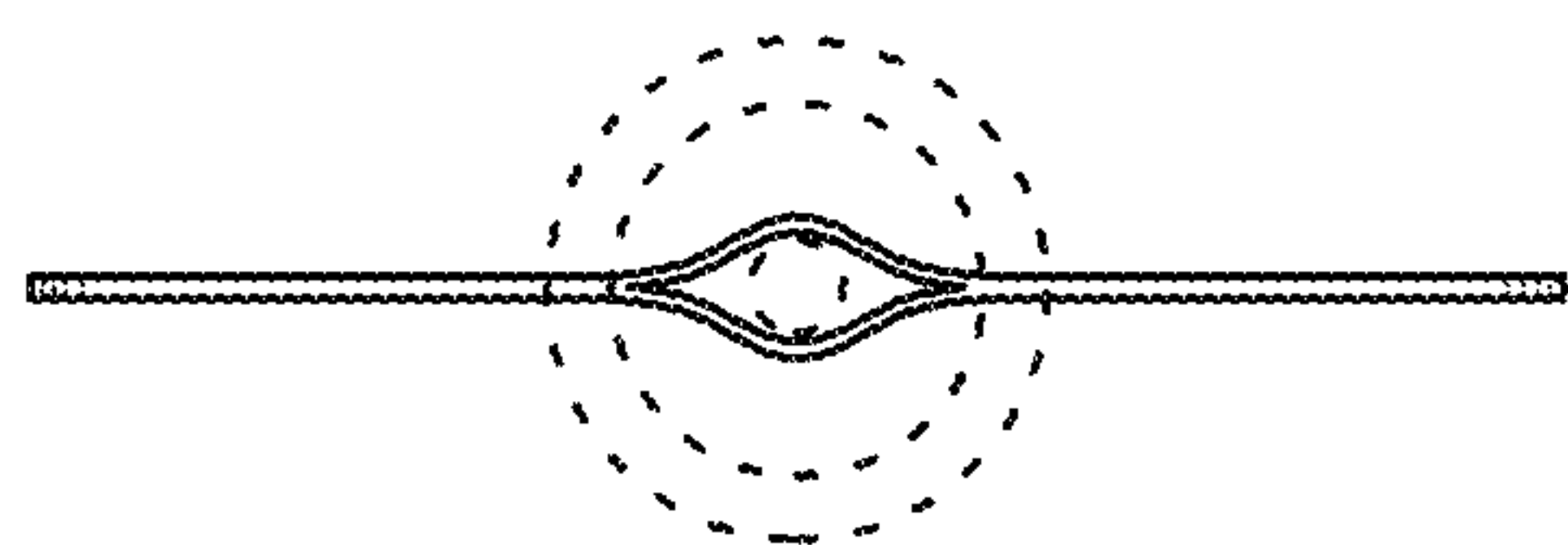

FIG. 4

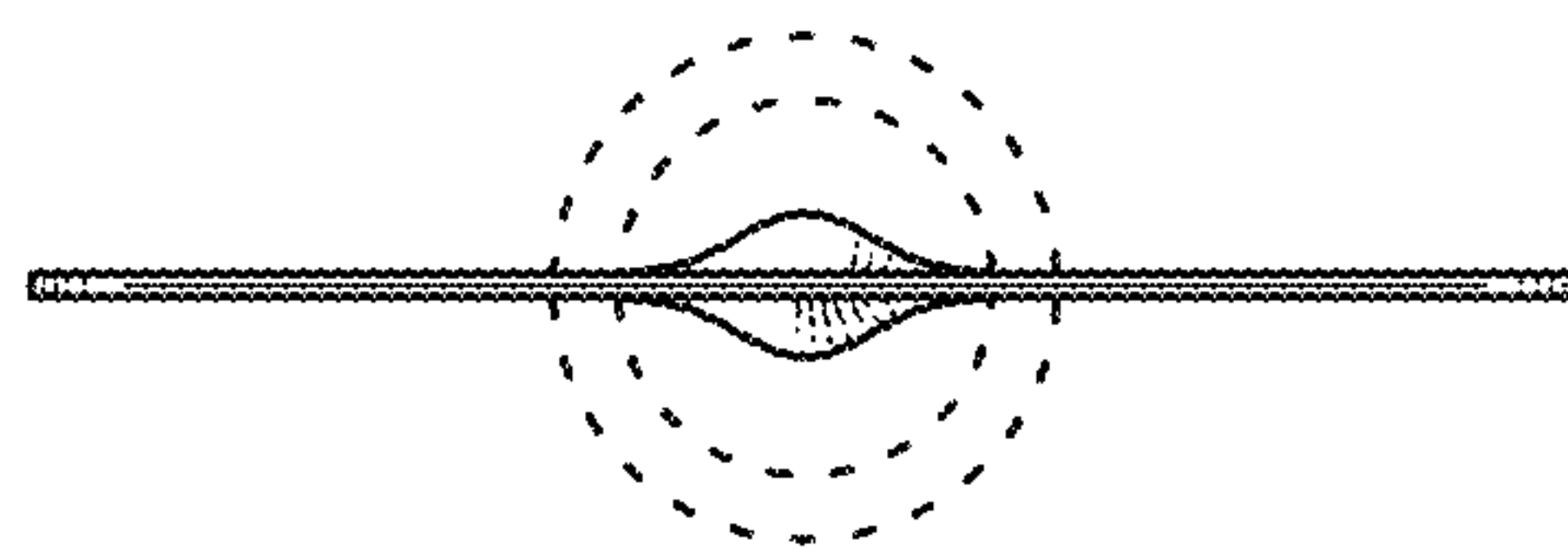

FIG. 5