

US00D772038S

(12) **United States Design Patent** (10) **Patent No.:** **US D772,038 S**  
**Bischoff et al.** (45) **Date of Patent:** **\*\* Nov. 22, 2016**

(54) **AUTOMOTIVE VEHICLE KEY**  
(71) Applicant: **VOLKSWAGEN AKTIENGESELLSCHAFT**,  
Wolfsburg (DE)  
(72) Inventors: **Klaus Bischoff**, Wolfsburg (DE);  
**Tomasz Bachorski**, Wolfsburg (DE);  
**Dirk Halbauer**, Wolfsburg (DE);  
**Bernd Soltendieck**, Wolfsburg (DE);  
**Albert Kirzinger**, Wolfsburg (DE)  
(73) Assignee: **VOLKSWAGEN AKTIENGESELLSCHAFT**,  
Wolfsburg (DE)

D407,007 S \* 3/1999 Sacco ..... D13/182  
6,016,676 A \* 1/2000 McConnell ..... A44B 15/005  
70/395  
6,089,060 A \* 7/2000 Steeley ..... E05B 19/00  
40/323  
D442,060 S \* 5/2001 Neset ..... D8/346  
6,386,007 B1 \* 5/2002 Johnson ..... G01S 3/38  
70/257  
D495,585 S \* 9/2004 Osada ..... D8/347  
D557,111 S \* 12/2007 Ydremark ..... D13/168  
7,334,441 B1 \* 2/2008 Amundson ..... B60R 25/04  
307/10.1  
D635,841 S \* 4/2011 Lindley ..... D8/347  
D710,185 S \* 8/2014 Kirzinger ..... D8/347  
D730,152 S \* 5/2015 Kirzinger ..... D8/347

(\*\*) Term: **15 Years**

(21) Appl. No.: **29/541,822**

(22) Filed: **Oct. 8, 2015**

**Related U.S. Application Data**

(62) Division of application No. 29/508,192, filed on Nov. 4, 2014, now Pat. No. Des. 744,811.

(30) **Foreign Application Priority Data**

May 20, 2014 (EM) ..... 002 467 225

(51) **LOC (10) Cl.** ..... **08-07**

(52) **U.S. Cl.**  
USPC ..... **D8/347**

(58) **Field of Classification Search**  
USPC ..... D8/347, 348; 70/51, 336, 344, 348,  
70/391, 393, 402, 408, 416, 429, 430, 460,  
70/447, 456 R, 262  
CPC ..... E05B 19/00; E05B 19/20; E05B 13/00;  
E05B 11/00; E05B 19/04  
See application file for complete search history.

(56) **References Cited**

**U.S. PATENT DOCUMENTS**

4,888,970 A \* 12/1989 Kinzler ..... A45C 11/321  
70/408  
D404,284 S \* 1/1999 Sacco ..... D13/182

\* cited by examiner

*Primary Examiner* — Prabhakar Deshmukh

(74) *Attorney, Agent, or Firm* — Lucas & Mercanti, LLP;  
Klaus P. Stoffel

(57) **CLAIM**

The ornamental design for an automotive vehicle key, as shown and described.

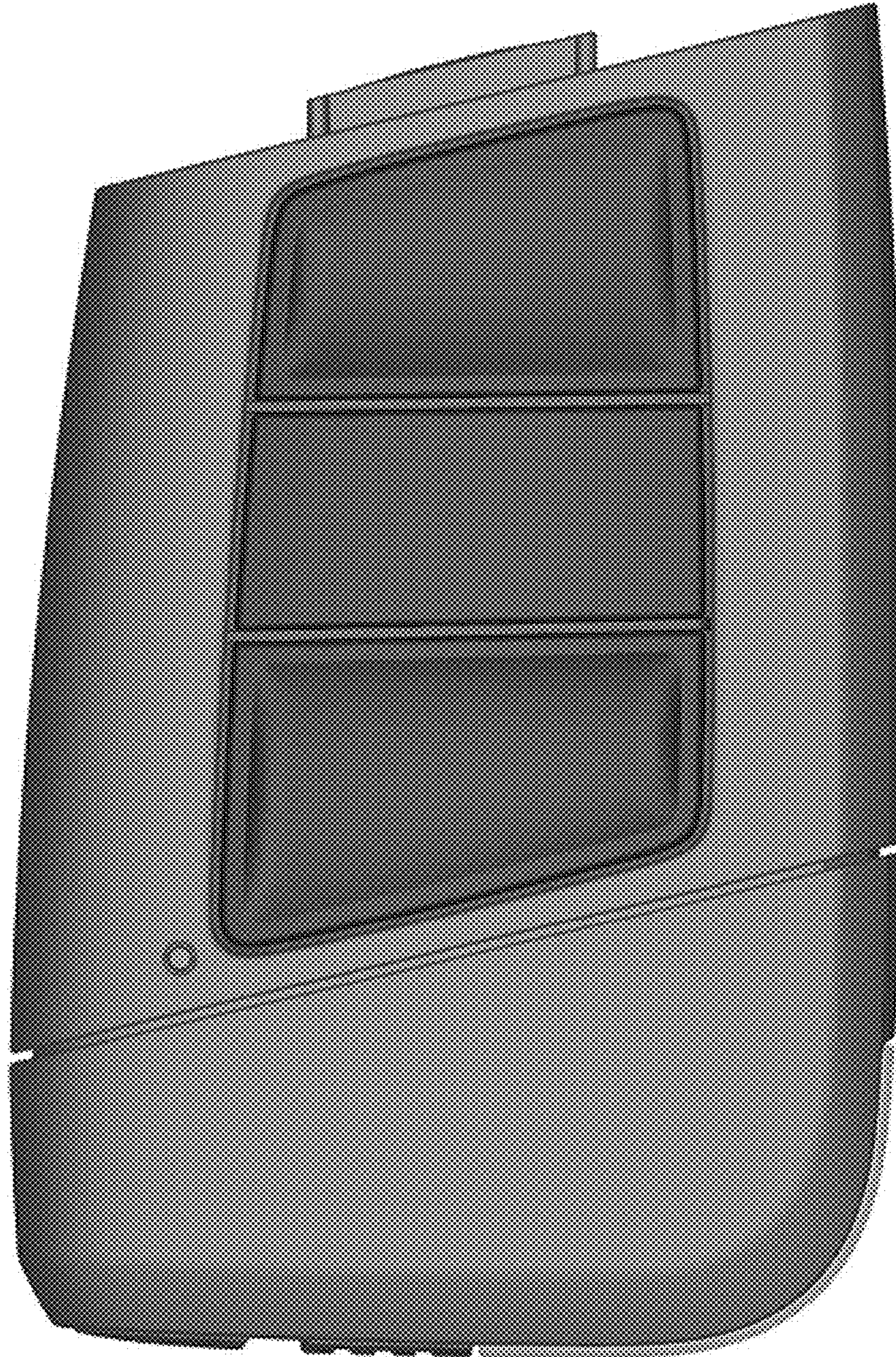
**DESCRIPTION**

FIG. 1 is a top perspective view of an automobile vehicle key showing our new design;  
FIG. 2 is a bottom perspective view thereof;  
FIG. 3 is a front, top, left side perspective view thereof;  
FIG. 4 is a front, bottom, right side perspective view thereof;  
FIG. 5 is a rear, top, right side perspective view thereof;  
FIG. 6 is a rear, bottom, left side perspective view thereof;  
and,  
FIG. 7 is a rear elevational view thereof.

**1 Claim, 5 Drawing Sheets**







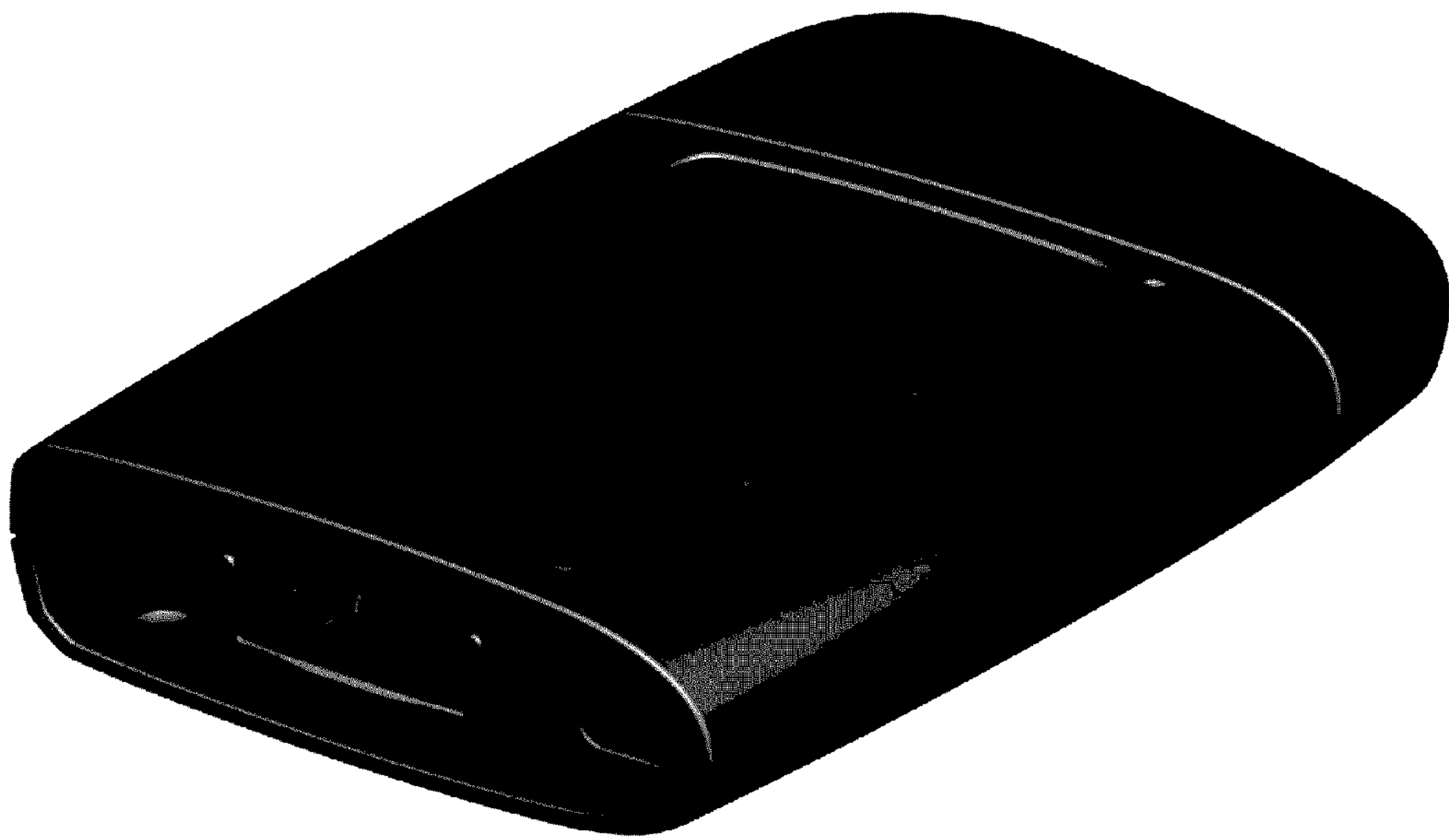
**Fig. 1**



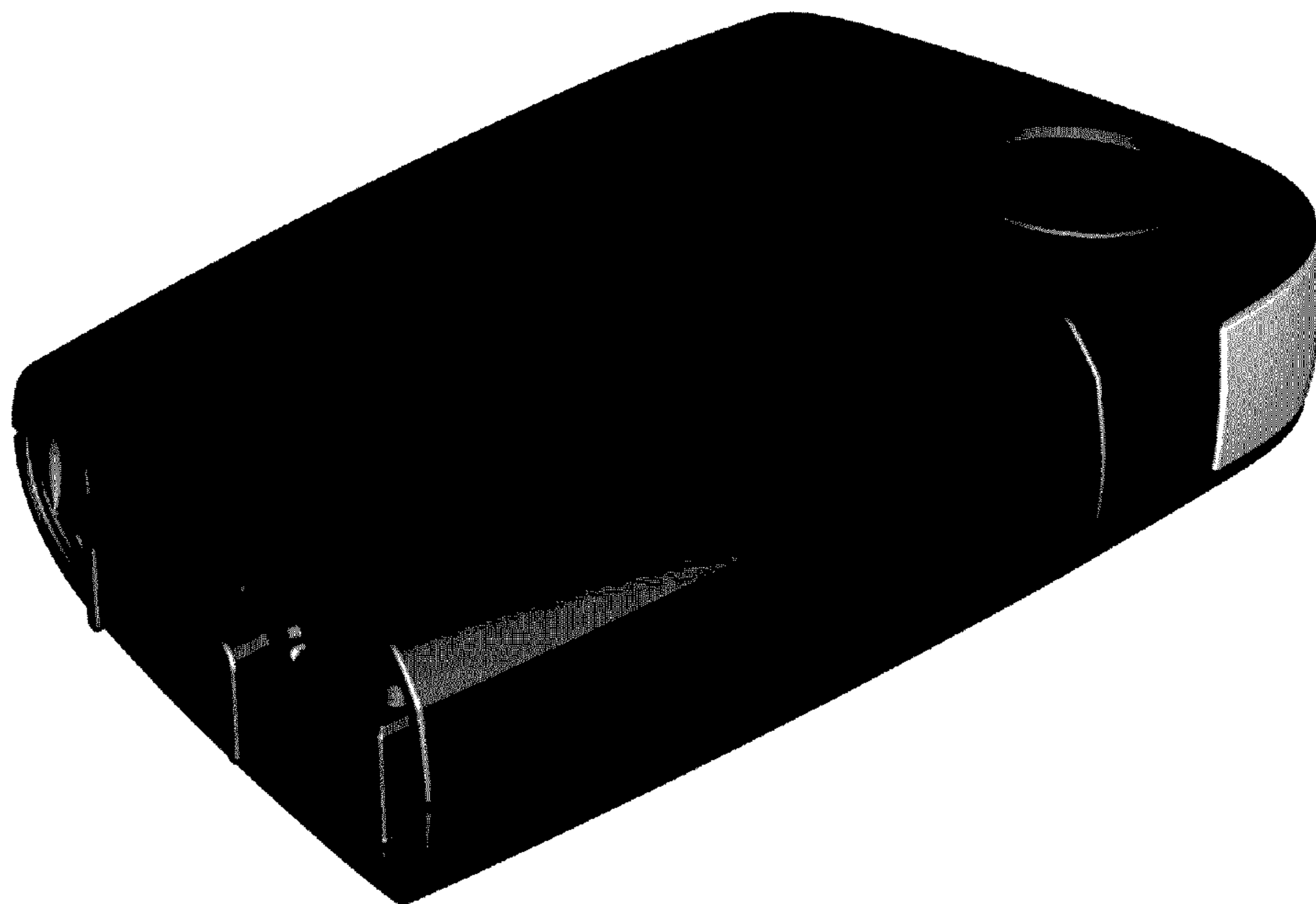


Fig. 2





**Fig. 3**



**Fig. 4**

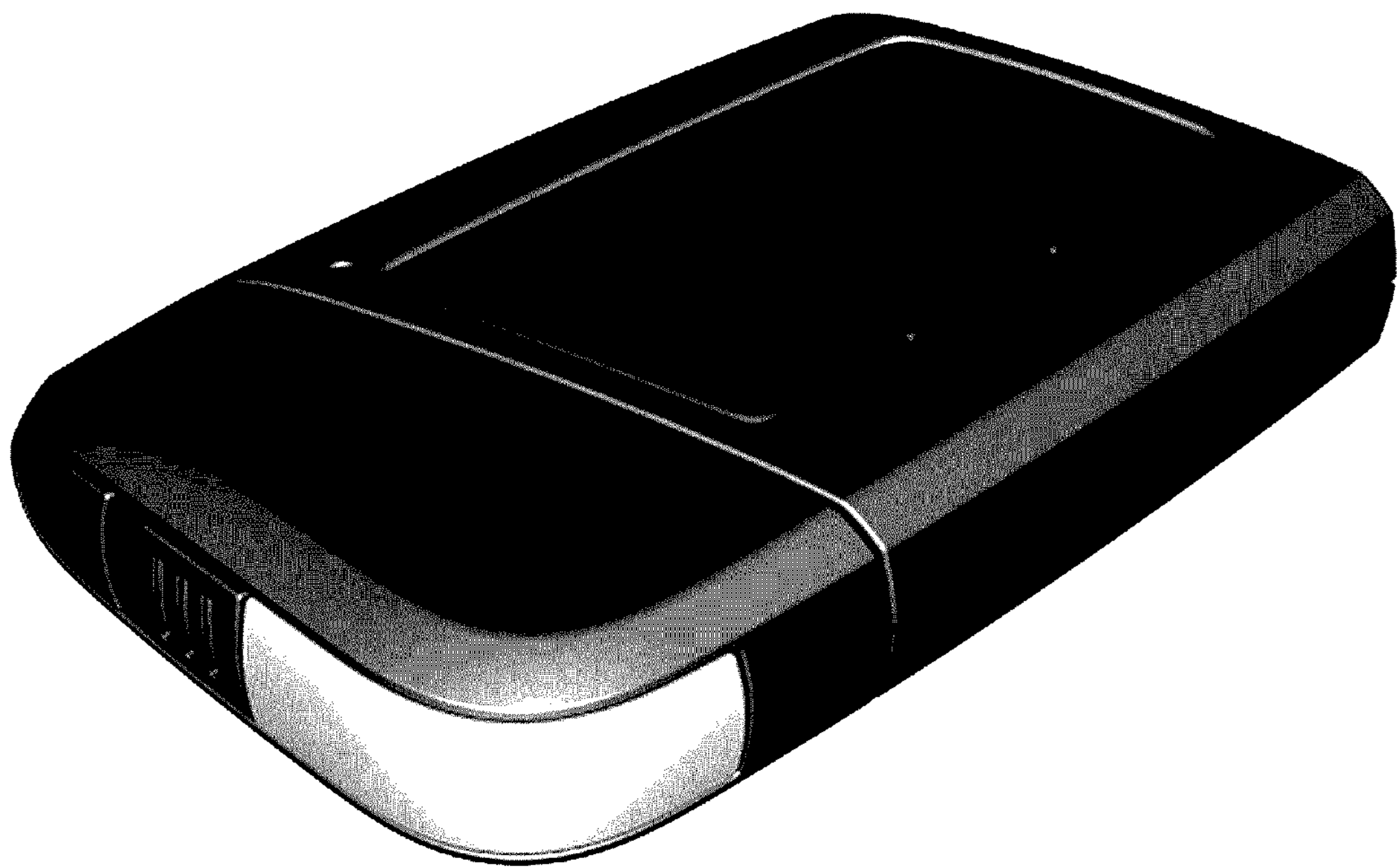
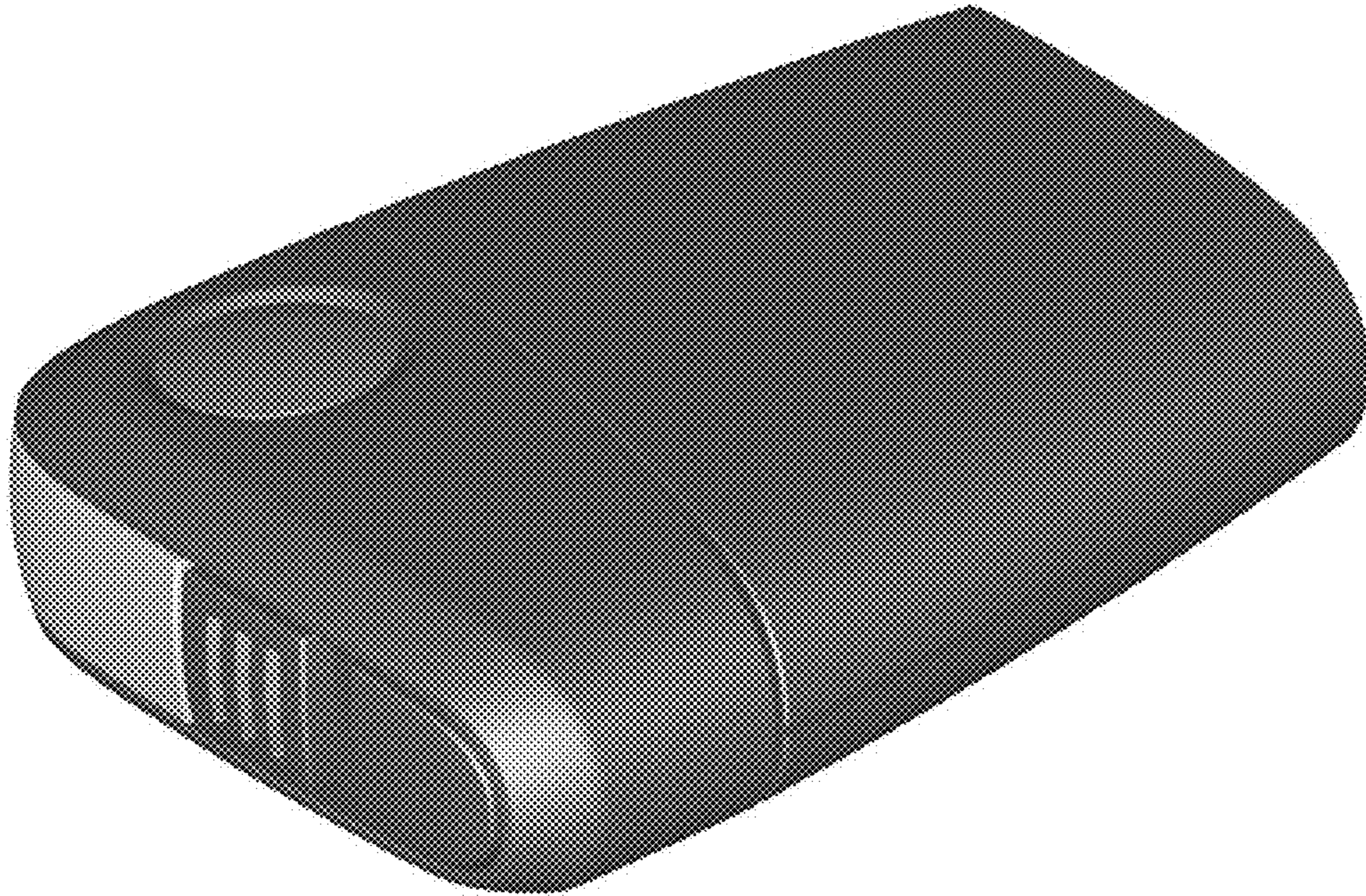
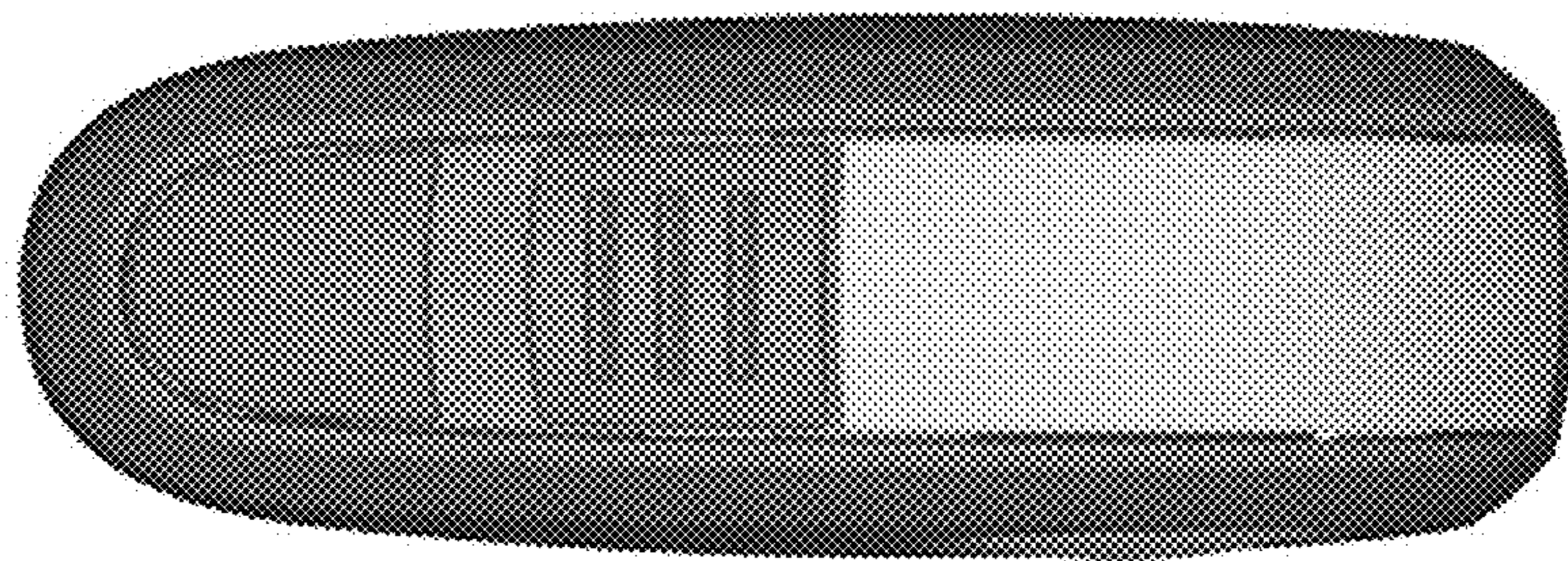


Fig. 5





**Fig. 6**



**Fig. 7**