



US00D772020S

(12) **United States Design Patent**  
**Gunal et al.**

(10) **Patent No.:** **US D772,020 S**

(45) **Date of Patent:** **\*\* Nov. 22, 2016**

(54) **SPILL-SAFE BEVERAGE COASTER**

(71) Applicants: **Erkan Gunal**, Centennial, CO (US);  
**Theresa Tscheschke Gunal**,  
Centennial, CO (US)

(72) Inventors: **Erkan Gunal**, Centennial, CO (US);  
**Theresa Tscheschke Gunal**,  
Centennial, CO (US)

(\*\*) Term: **15 Years**

(21) Appl. No.: **29/532,630**

(22) Filed: **Jul. 8, 2015**

(51) **LOC (10) Cl.** ..... **07-06**

(52) **U.S. Cl.**  
USPC ..... **D7/624.1**

(58) **Field of Classification Search**  
USPC ..... D7/601, 602, 619.1, 620, 701, 708.1,  
D7/388, 550.1, 554.1, 554.3, 554.4, 600.1,  
D7/624.1, 630; D3/202, 229; D12/419,  
D12/420; 220/737; 228/309.1, 310, 311.2,  
228/313; 297/188.14, 188.18  
CPC ..... A47B 55/00; A47B 55/02; A47B 73/00;  
A47B 73/002; A47B 73/004; A47B 73/006;  
A47B 73/008; A47B 69/00; A47G 23/0266;  
B65D 81/18; B65D 81/3876; B65D 81/3886  
See application file for complete search history.

(56) **References Cited**

**U.S. PATENT DOCUMENTS**

1,971,337 A	8/1934	Collins	
2,561,127 A	7/1951	Lockwood	
2,727,645 A	12/1955	Dore	
3,378,680 A	4/1968	Moxley	
D269,242 S *	6/1983	Grunden	..... D7/624.2
4,836,488 A	6/1989	Ross	
4,858,872 A	8/1989	Witt	
D317,998 S *	7/1991	Sanford	..... D7/701

5,590,861 A	1/1997	Ardolino	
D416,761 S *	11/1999	Miller	..... D7/600
6,039,206 A	3/2000	DeFrancesco	
D426,752 S *	6/2000	Whaley	..... D7/619.1
D440,832 S *	4/2001	Goldsborough	..... D11/152
D622,108 S *	8/2010	McKnight	..... D7/619.1
D642,439 S *	8/2011	Corbin	..... D7/701
D707,503 S *	6/2014	Dorn	..... D7/701
D730,700 S	6/2015	Gunal et al.	
D766,669 S *	9/2016	Jansma	..... D7/620
2006/0124497 A1	6/2006	Thomas	
2007/0158520 A1	7/2007	Fratianne	
2008/0028647 A1	2/2008	Fratianne	
2008/0230670 A1	9/2008	Healy	
2010/0102073 A1	4/2010	Henrie	

\* cited by examiner

*Primary Examiner* — Keli L Hill

(57) **CLAIM**

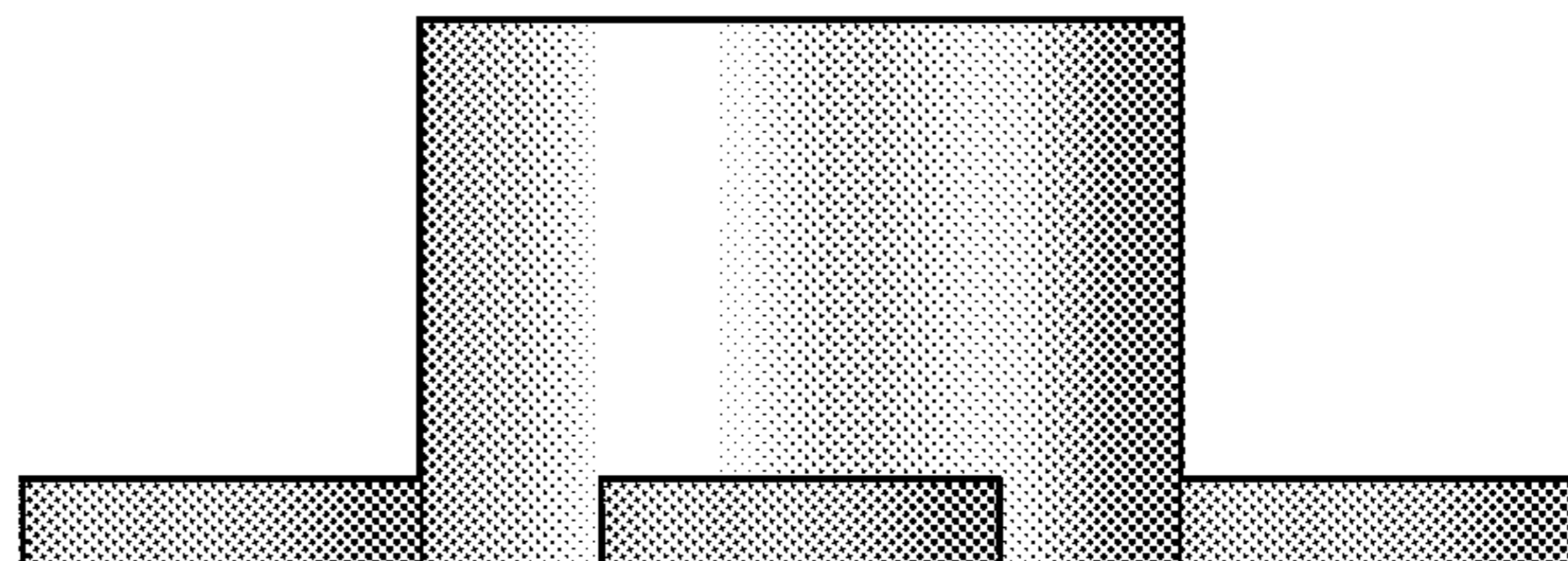
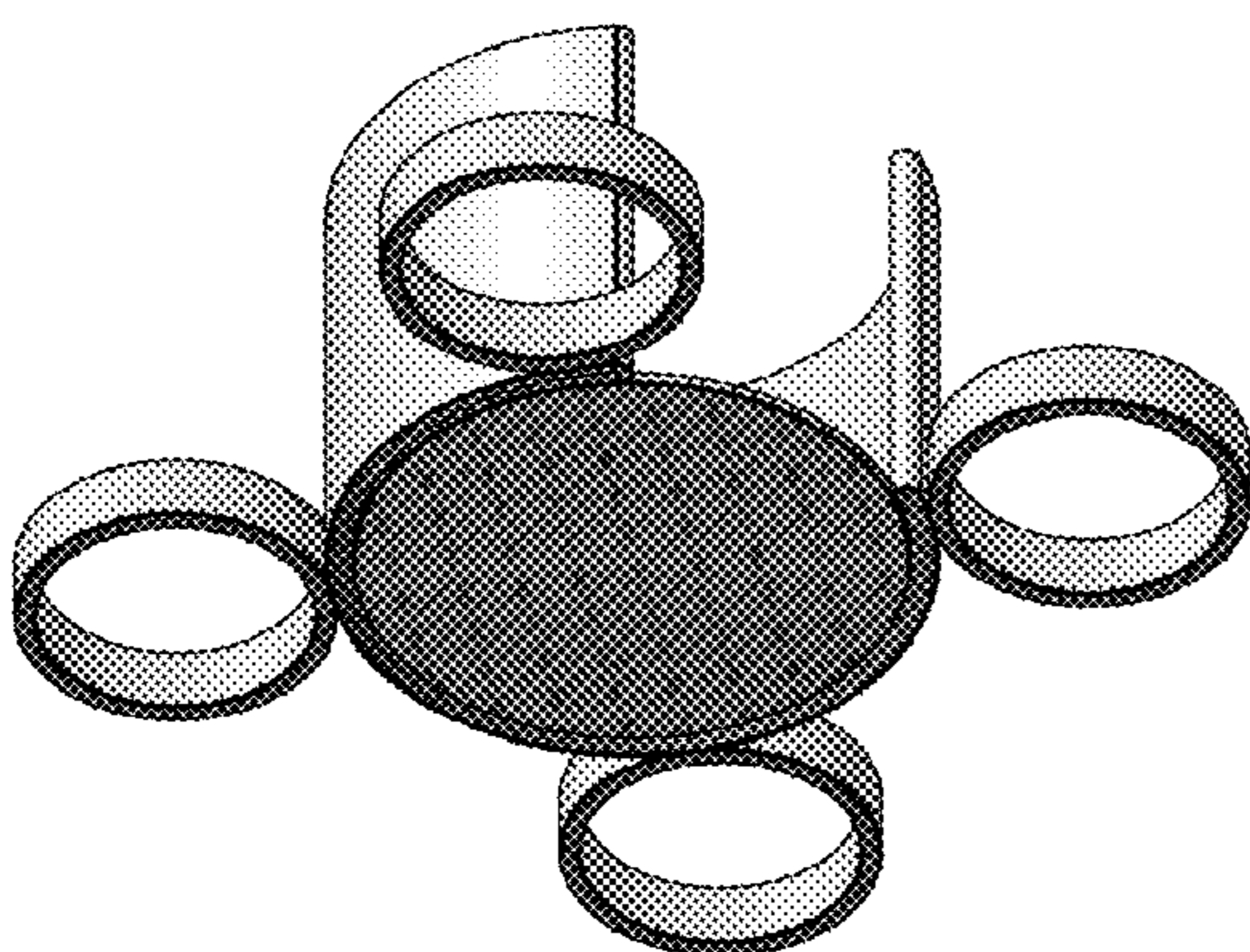
The ornamental design for a spill-safe beverage coaster, as shown and described.

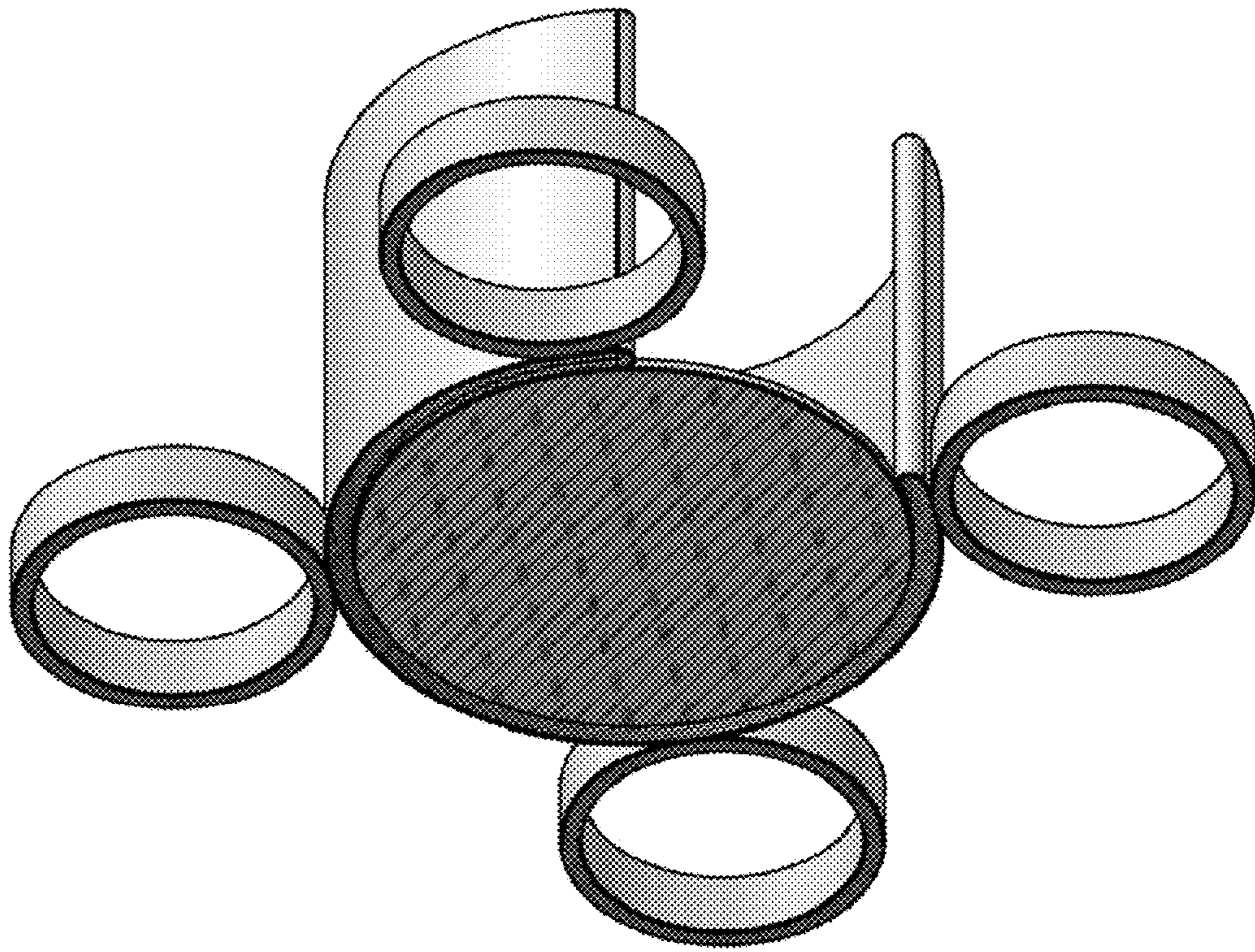
**DESCRIPTION**

FIG. 1 is a perspective view of a spill-safe beverage coaster, showing our new design;  
FIG. 2 is a top view thereof;  
FIG. 3 is a front view thereof;  
FIG. 4 is a side view thereof; and,  
FIG. 5 is a back view thereof.

Our spill-safe beverage coaster is used to secure a beverage container, such as a mug, glass, cup, can, bottle, etc., from accidental spills, and also to provide a secure environment to safely hold said beverage container on uneven surfaces, such as a sofa, chair, bed, floor, carpet, ground, grass, etc. The shape of our spill-safe beverage coaster is inspired from a typical drone airplane. The distinct shape of a drone's four side propellers function as horizontal supports while stabilizing itself securely on the surface, so it doesn't roll over and spill the beverage.

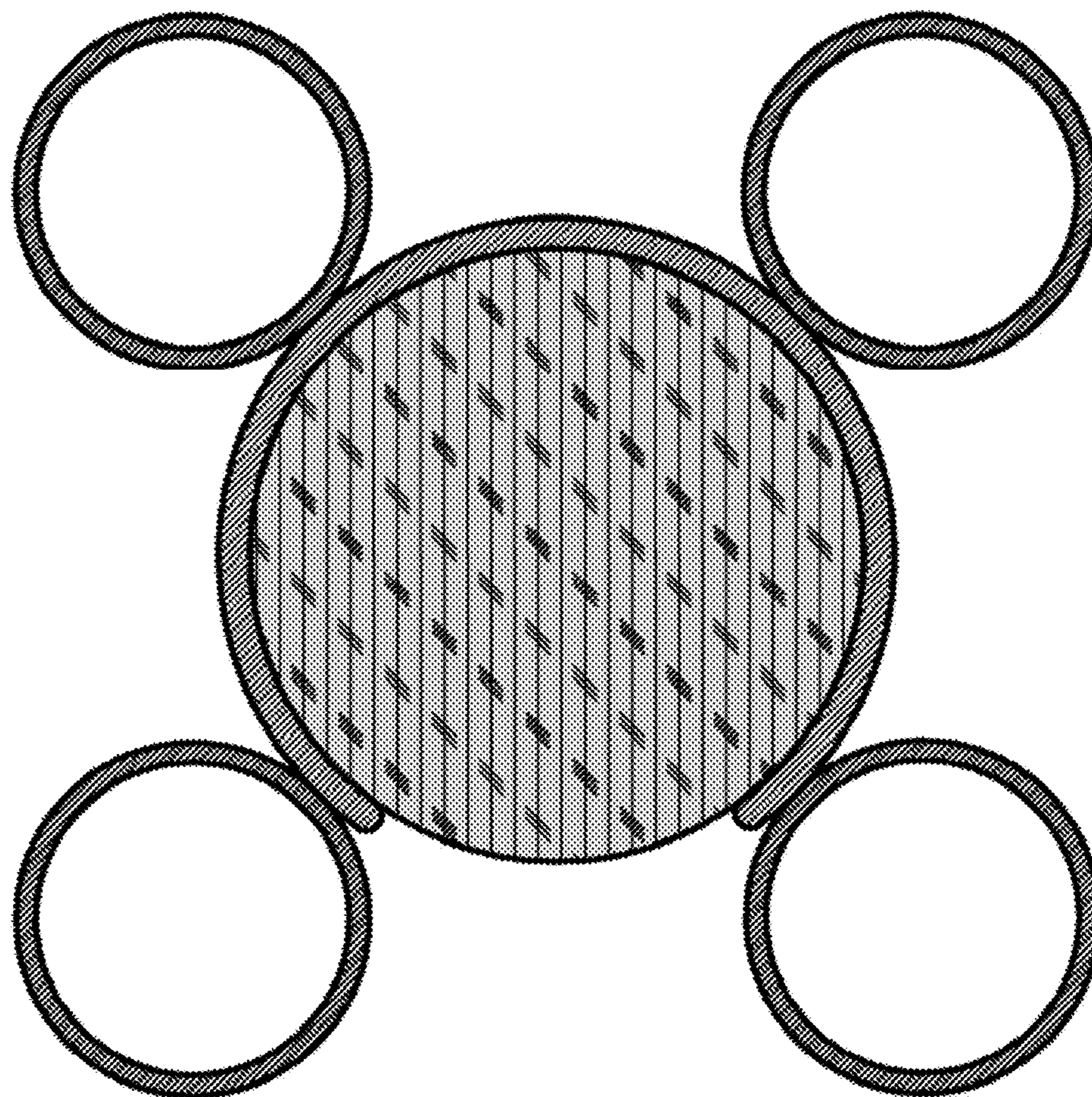
**1 Claim, 5 Drawing Sheets**



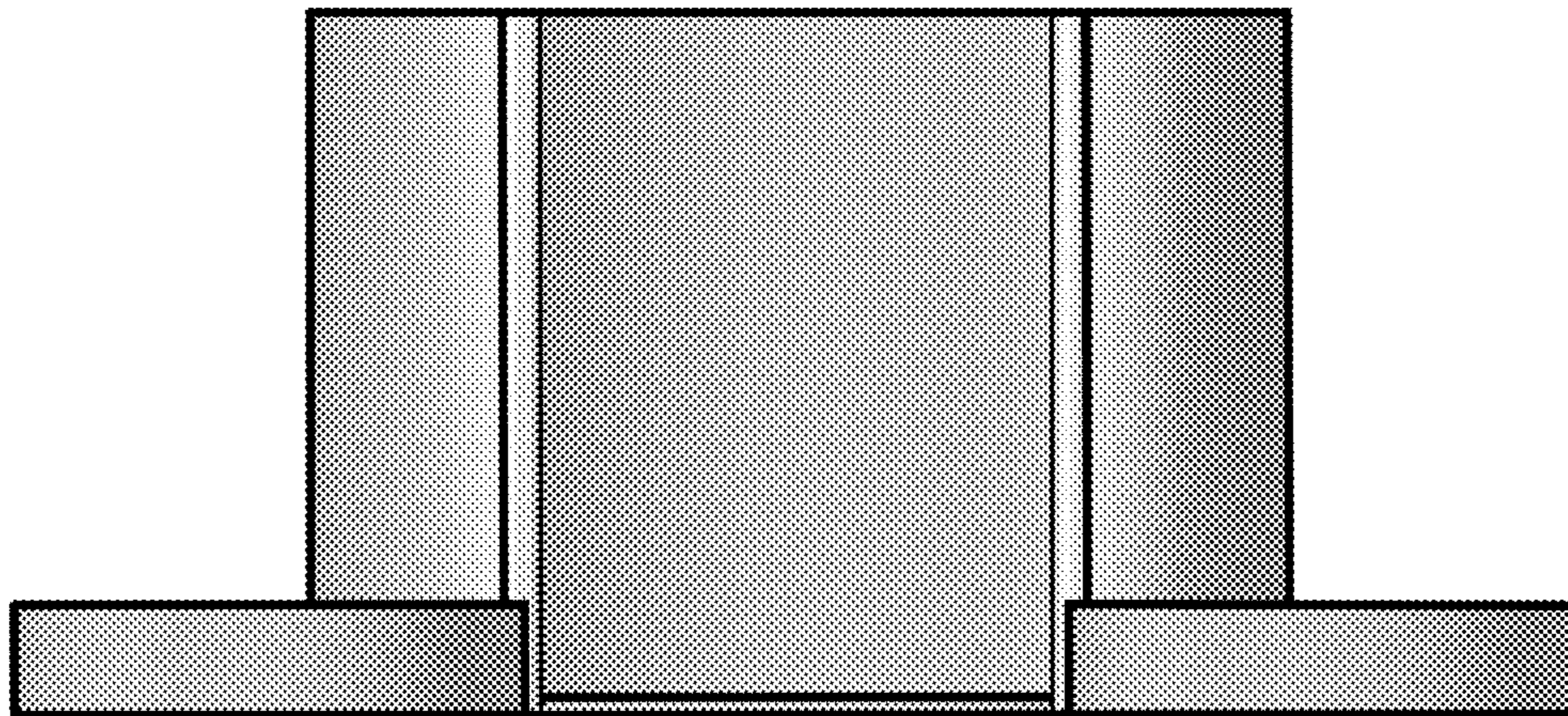


*FIG. 1*



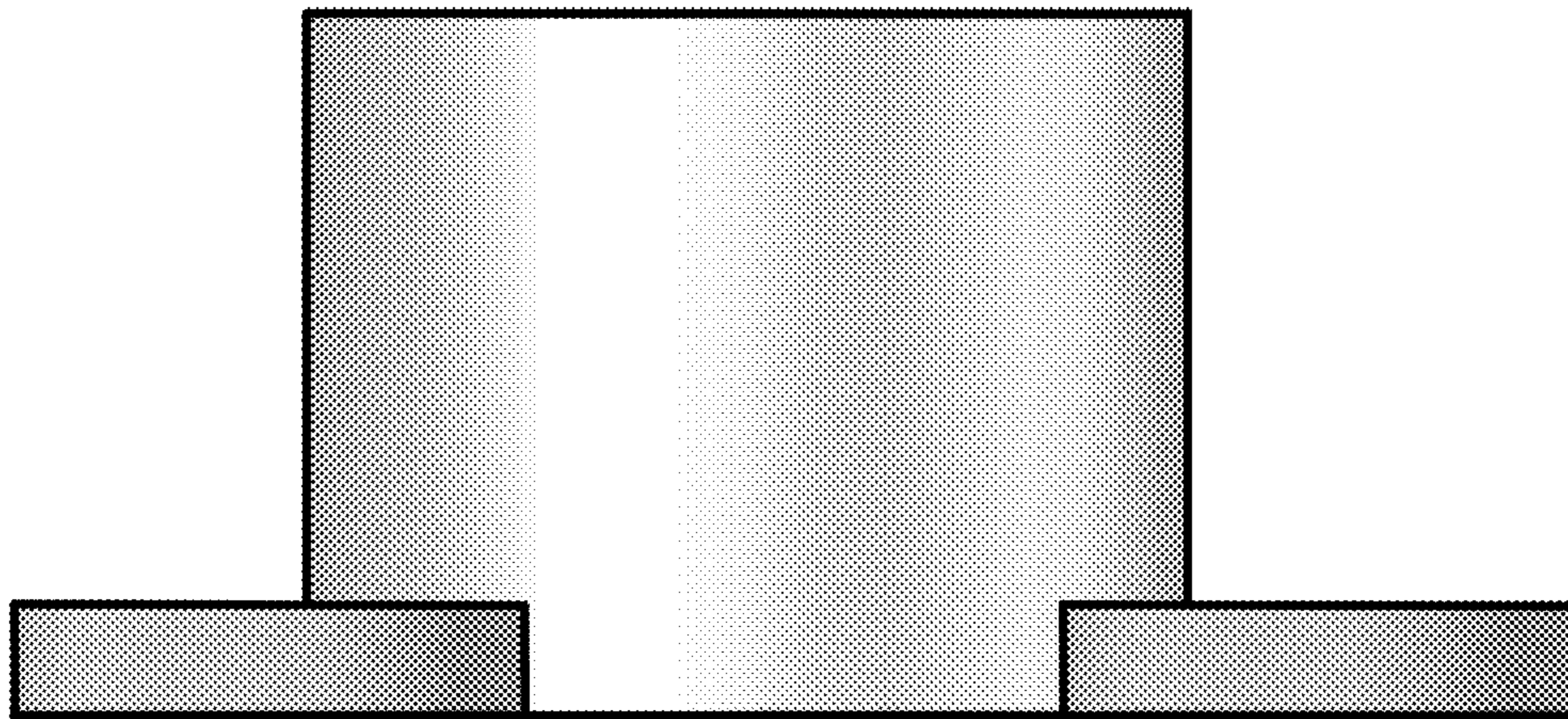


*FIG. 2*

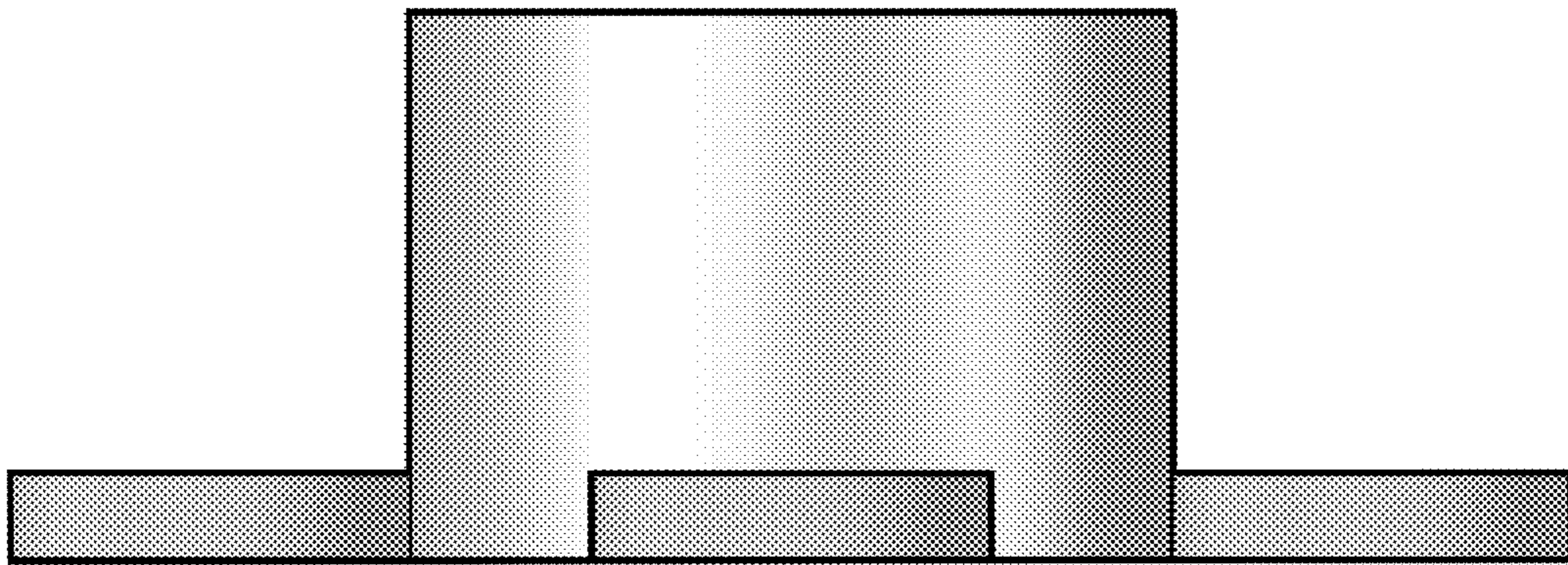


*FIG. 3*





*FIG. 4*



*FIG. 5*