



US00D771908S

(12) **United States Design Patent** (10) **Patent No.:** **US D771,908 S**
Busch (45) **Date of Patent:** **** Nov. 22, 2016**

- (54) **MEDICAL SCRUB TOP**
- (71) Applicant: **William C Busch**, North Kansas City, MO (US)
- (72) Inventor: **William C Busch**, North Kansas City, MO (US)
- (73) Assignee: **TI Scrubs LLC**, North Kansas City, MO (US)
- (**) Term: **14 Years**
- (21) Appl. No.: **29/449,550**
- (22) Filed: **Mar. 15, 2013**
- (51) **LOC (10) Cl.** **02-01**
- (52) **U.S. Cl.**
USPC **D2/739**
- (58) **Field of Classification Search**
USPC D2/715, 717-718, 720, 731, 739, 780, D2/781, 840, 853, 862; 2/71, 72, 87, 90, 2/93, 95, 106, 109, 113, 114, 912
CPC A41D 13/1209; A41D 13/1236; A41D 13/1245; A41D 2400/44; A41D 2400/70
See application file for complete search history.

- D457,709 S * 5/2002 Davis D2/717
- 6,591,425 B1 * 7/2003 Zellers 2/54
- D517,281 S * 3/2006 Tanner et al. D2/840
- D525,412 S * 7/2006 O'Mahony D2/717
- D543,007 S * 5/2007 Beckerman D2/840
- D565,279 S * 4/2008 Farrell D2/720
- D574,126 S * 8/2008 McCray D2/840

(Continued)

OTHER PUBLICATIONS

ACD Sports. <URL: <http://acdsports.com/augusta854.aspx>>. Visited Jan. 2, 2015. Jersey with contrast side inserts.*

(Continued)

Primary Examiner — Bridget L Eland
Assistant Examiner — Lauren McVey
(74) *Attorney, Agent, or Firm* — Polsinelli PC; Adam C. Rehm

(57) **CLAIM**
The ornamental design for a medical scrub top, as shown and described.

DESCRIPTION

FIG. 1 is a front view of a first embodiment of a medical scrub top showing my new design;
FIG. 2 is a right side view thereof;
FIG. 3 is a left side view thereof;
FIG. 4 is a rear right side perspective view thereof, the rear left side perspective being a mirror image thereof;
FIG. 5 is a rear view thereof;
FIG. 6 is a front view of a second embodiment of a medical scrub top;
FIG. 7 is a right side view thereof;
FIG. 8 is a left side view thereof;
FIG. 9 is a rear right side perspective view thereof, the rear left side perspective being a mirror image thereof; and,
FIG. 10 is a rear view thereof.
The broken lines in the drawings are directed to environment and form no part of the claimed design.

1 Claim, 8 Drawing Sheets

- (56) **References Cited**
U.S. PATENT DOCUMENTS
2,369,416 A * 2/1945 Solomon 2/115
2,750,595 A * 6/1956 Hollinger 2/113
D192,135 S * 1/1962 Tiso D2/750
D244,321 S * 5/1977 Phillips D2/717
D250,558 S * 12/1978 Morgan D2/717
4,249,268 A * 2/1981 Berler 2/115
4,860,388 A * 8/1989 Dean 2/247
D306,230 S * 2/1990 Nigro D2/717
5,083,315 A * 1/1992 Dillon, Jr. 2/51
D374,330 S * 10/1996 Seiff et al. D2/845
5,718,589 A * 2/1998 McCracken et al. 434/159
D421,674 S * 3/2000 King D2/750
6,298,485 B1 * 10/2001 Heller 2/70
6,353,934 B1 * 3/2002 Tada et al. 2/115

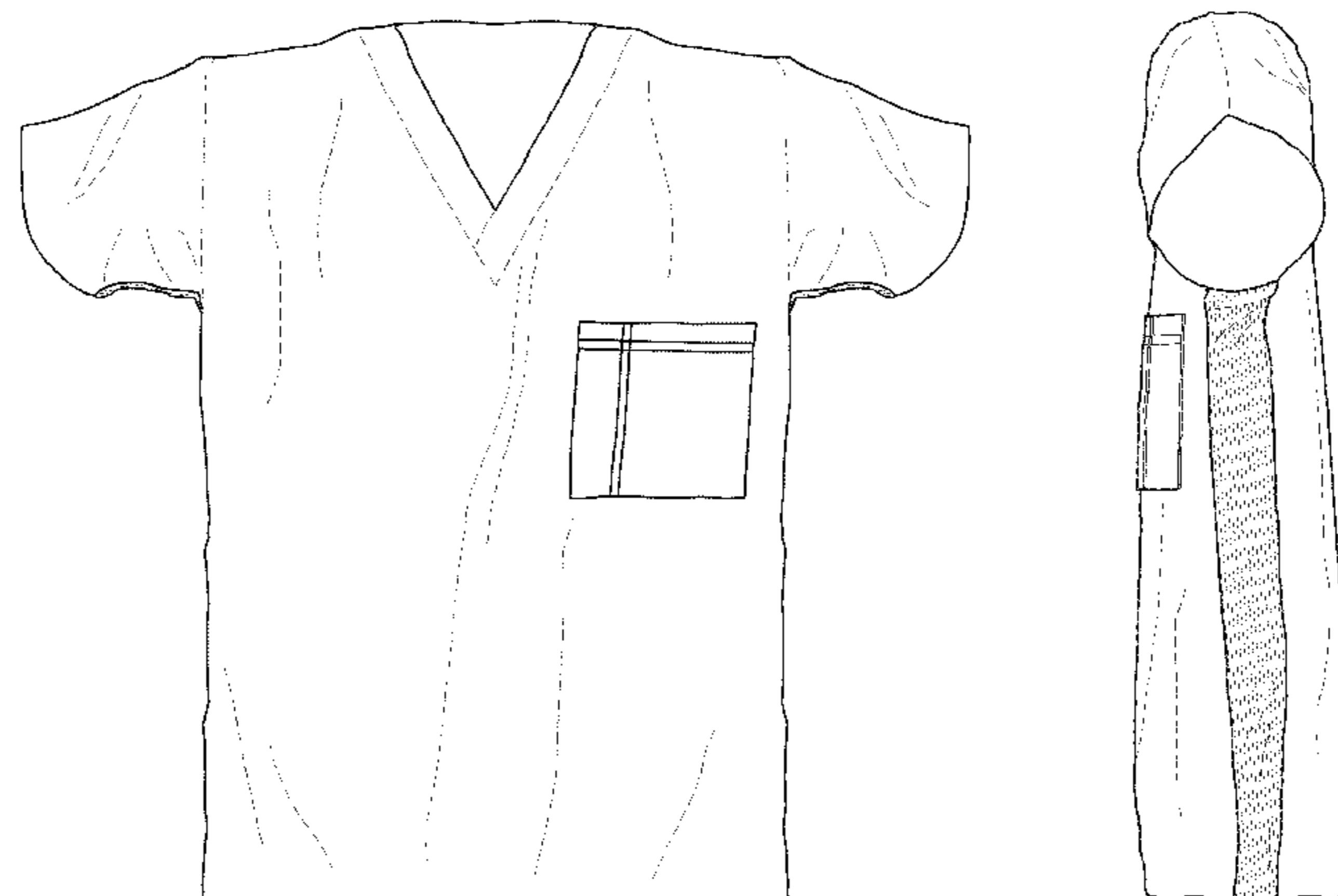

(56)

References Cited

U.S. PATENT DOCUMENTS

D579,178 S * 10/2008 Snyder D2/840
D581,131 S * 11/2008 Rhodes D2/717
D601,781 S * 10/2009 Rhodes D2/840
D608,077 S * 1/2010 Bybee et al. D2/717
D618,442 S * 6/2010 Hall et al. D2/840
D622,037 S * 8/2010 Hall et al. D2/840
7,914,290 B2 * 3/2011 Yoon 434/260
D640,858 S * 7/2011 Hall et al. D2/717
D659,350 S * 5/2012 McDonnell D2/717
D681,915 S * 5/2013 Walrich et al. D2/739
D702,920 S * 4/2014 Chaney D2/739
D719,720 S * 12/2014 Santana D2/717
D733,999 S * 7/2015 Parker D2/717

D736,494 S * 8/2015 Mellott D2/739
D741,569 S * 10/2015 Fredrickson D2/720
2006/0225183 A1 * 10/2006 Khavulya 2/113
2013/0205467 A1 * 8/2013 Walrich et al. 2/93

OTHER PUBLICATIONS

Amazon. <URL: <http://www.amazon.com/Cherokee-Womens-V-Neck-Knit-Panel/dp/B005Q0GYIQ>>. Visited Jan. 2, 2015. V-neck top with contrast side inserts.*
The Gold Standard. <URL: <http://goldspotpens.blogspot.com/2012/01/ingenious-pen-pocket-for-button-down.html>> Jan. 17, 2012. Shirt pocket with divider.*

* cited by examiner

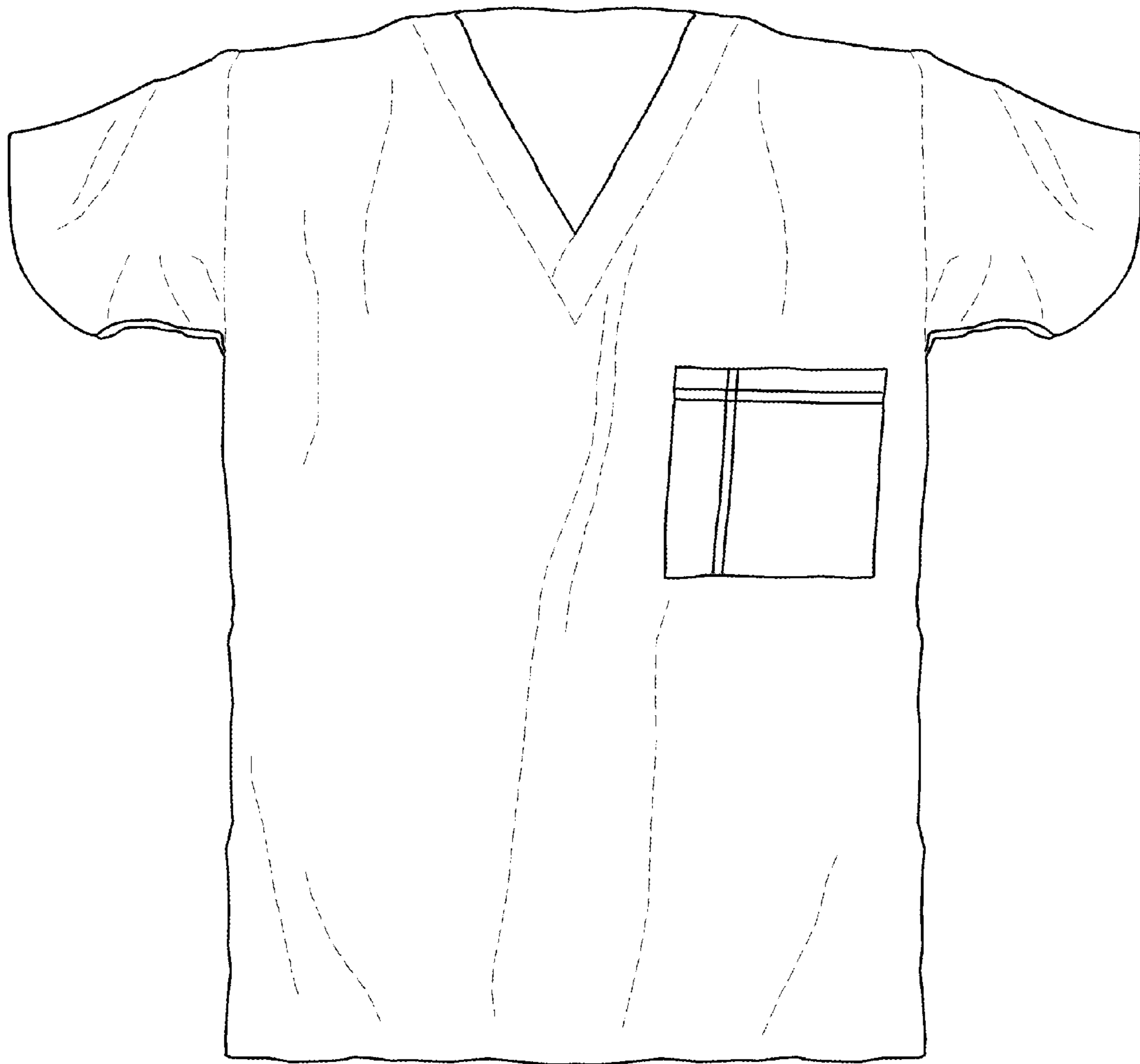

Fig. 1

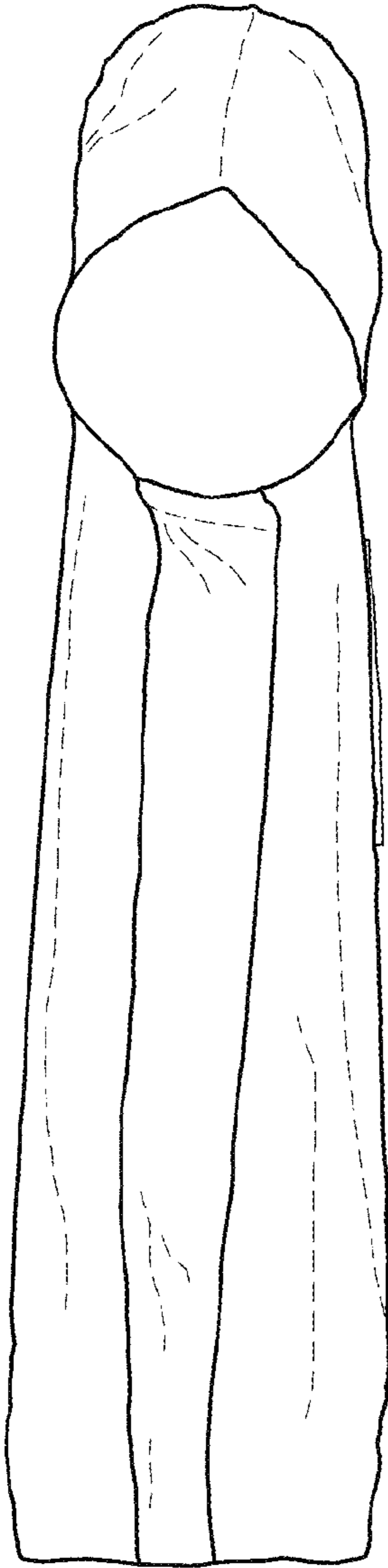

Fig. 2

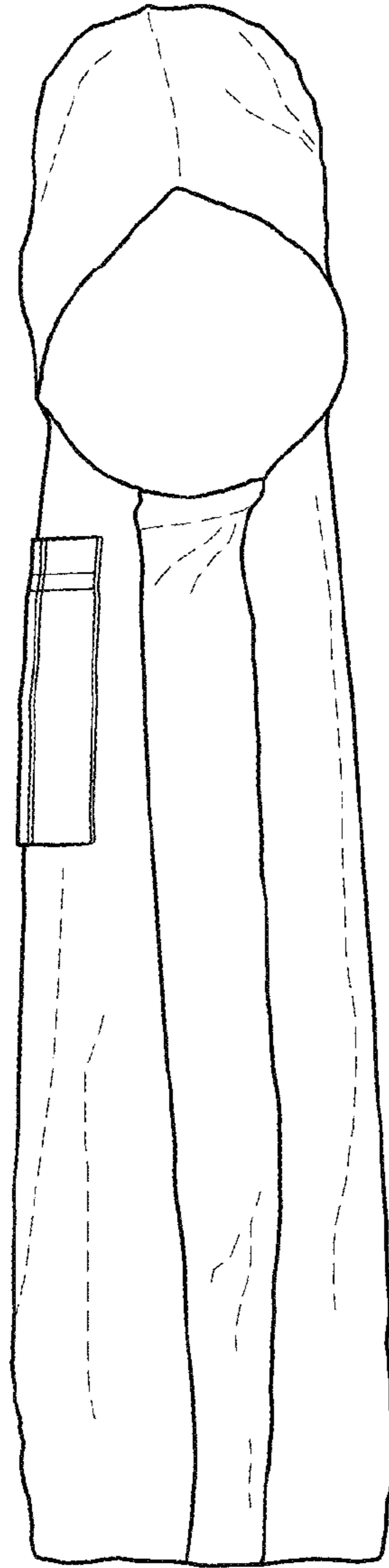
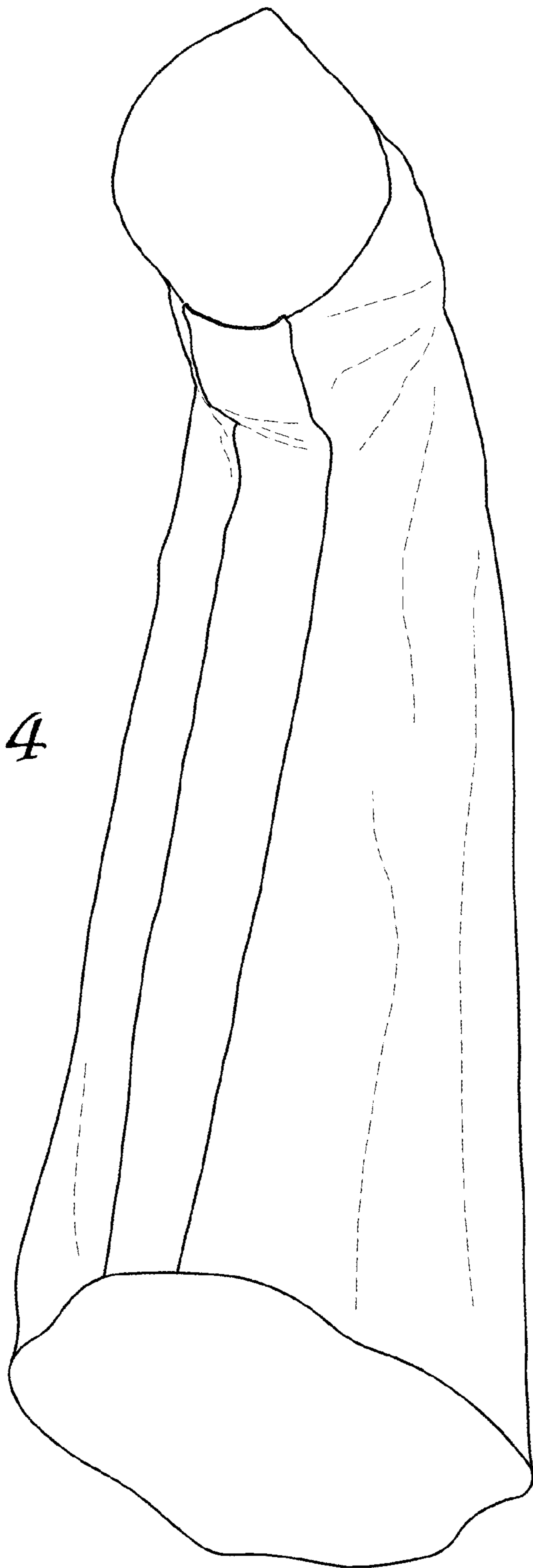

Fig. 3

Fig. 4



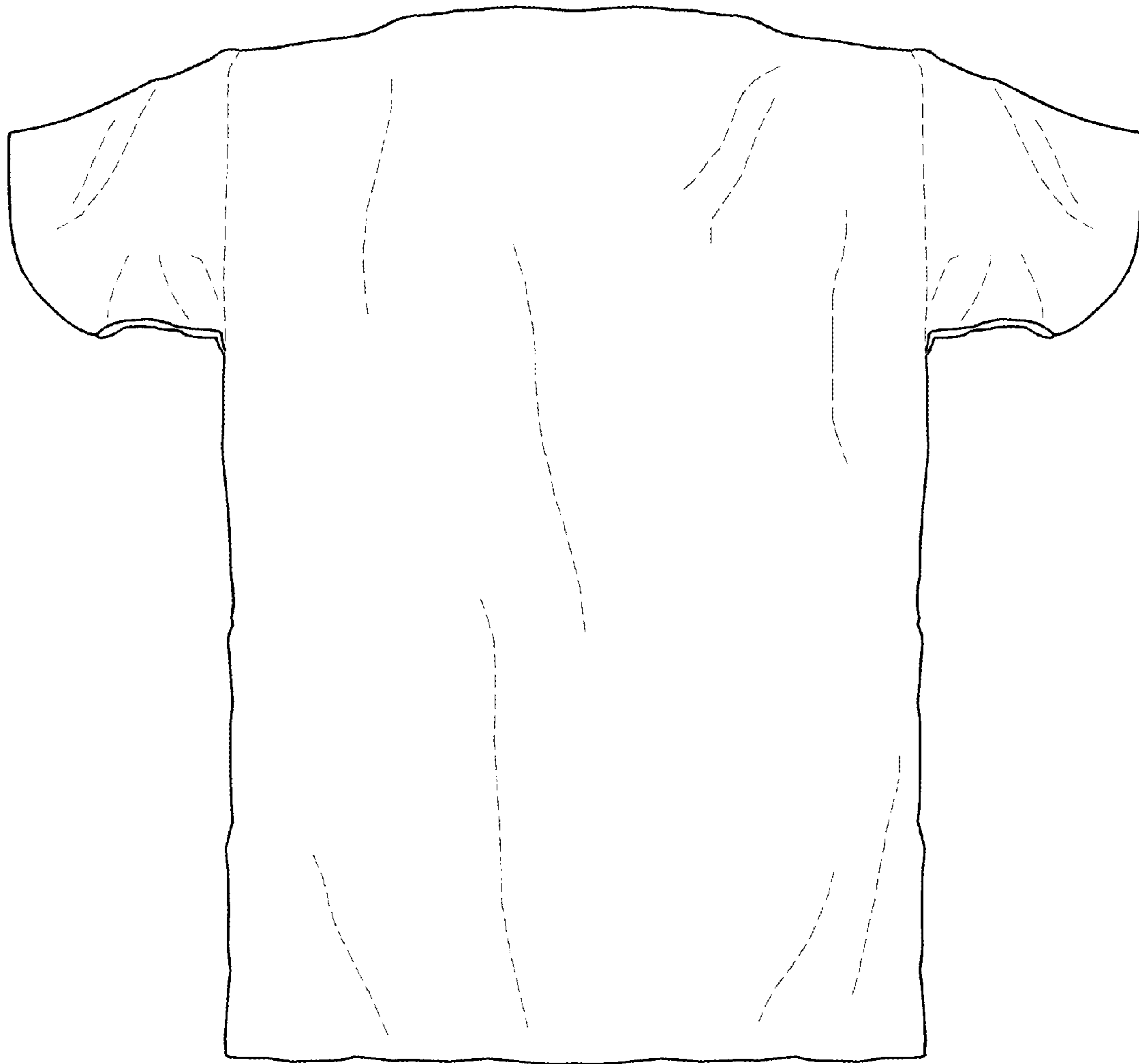

Fig. 5

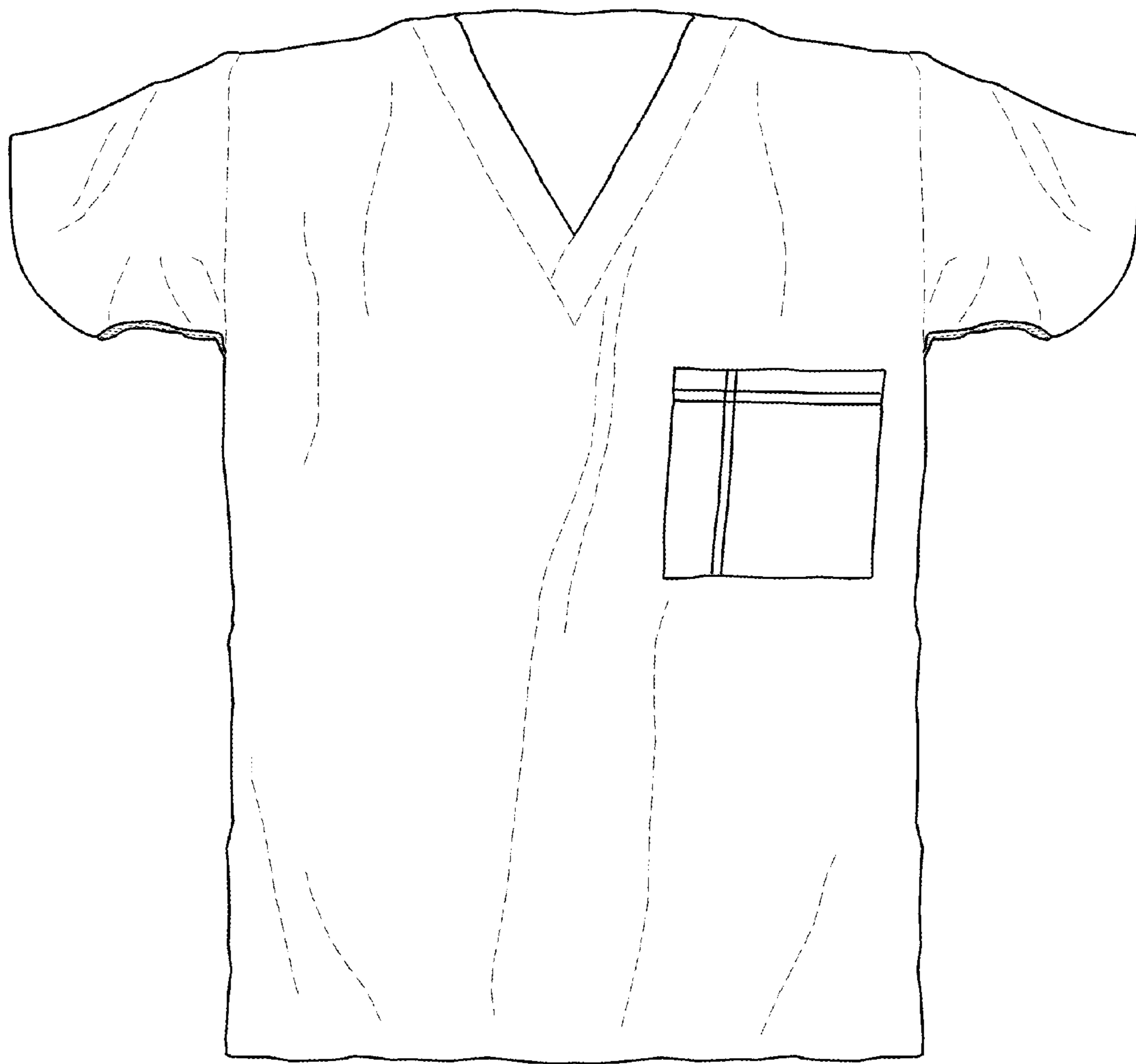

Fig. 6

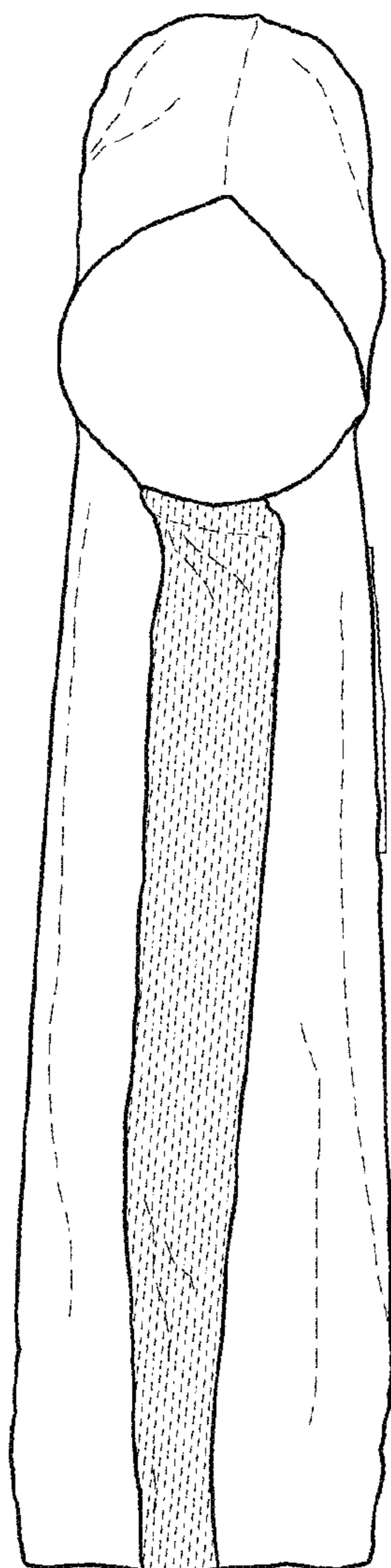

Fig. 7

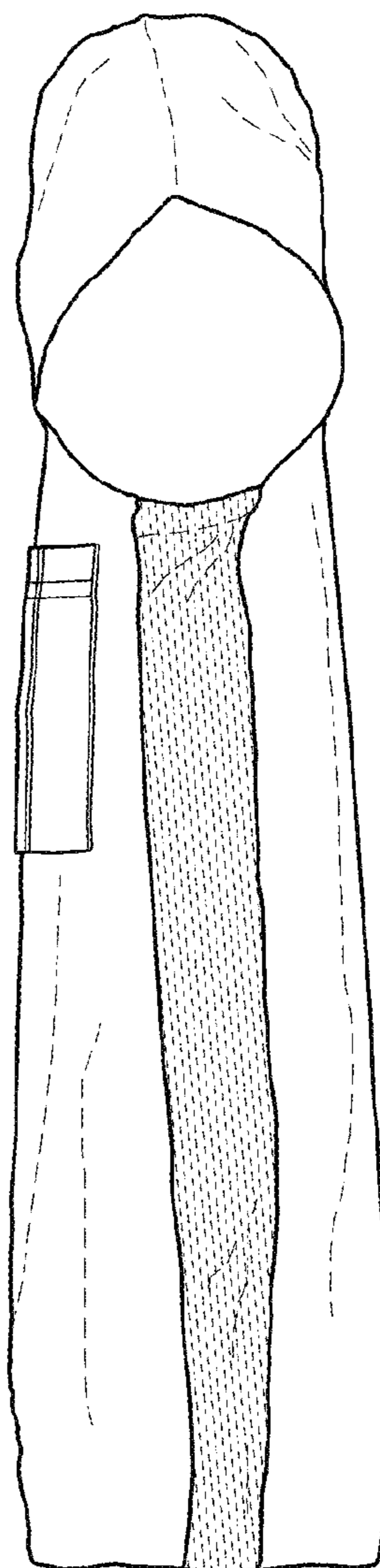
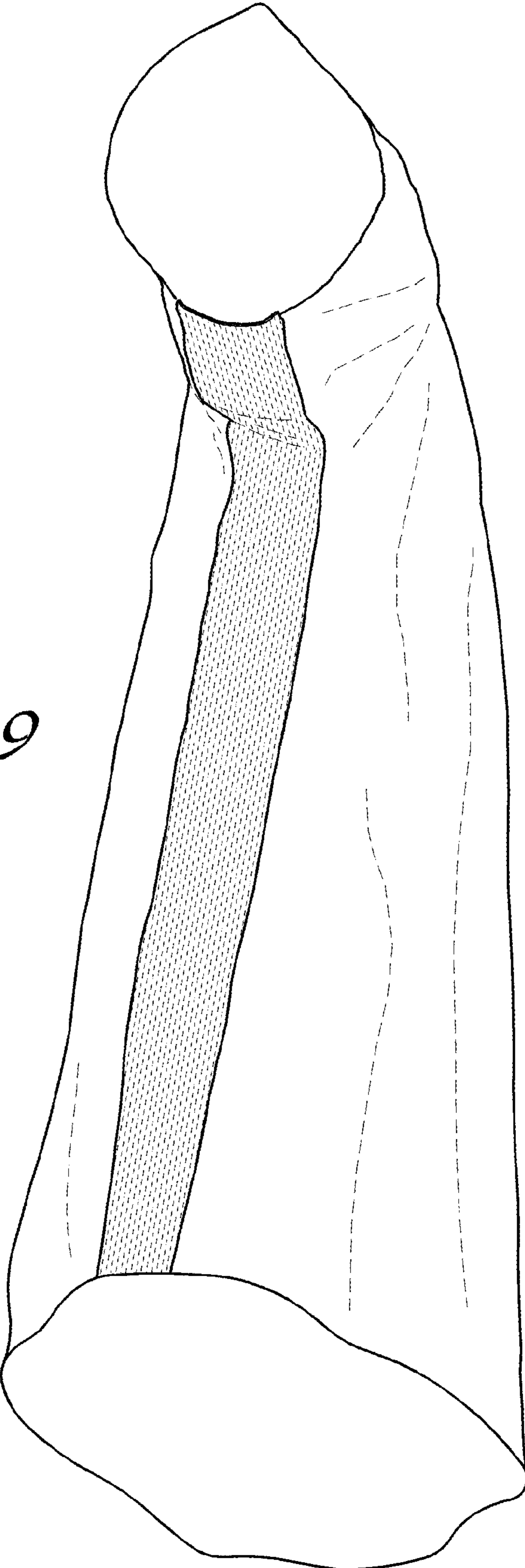

Fig. 8

Fig. 9



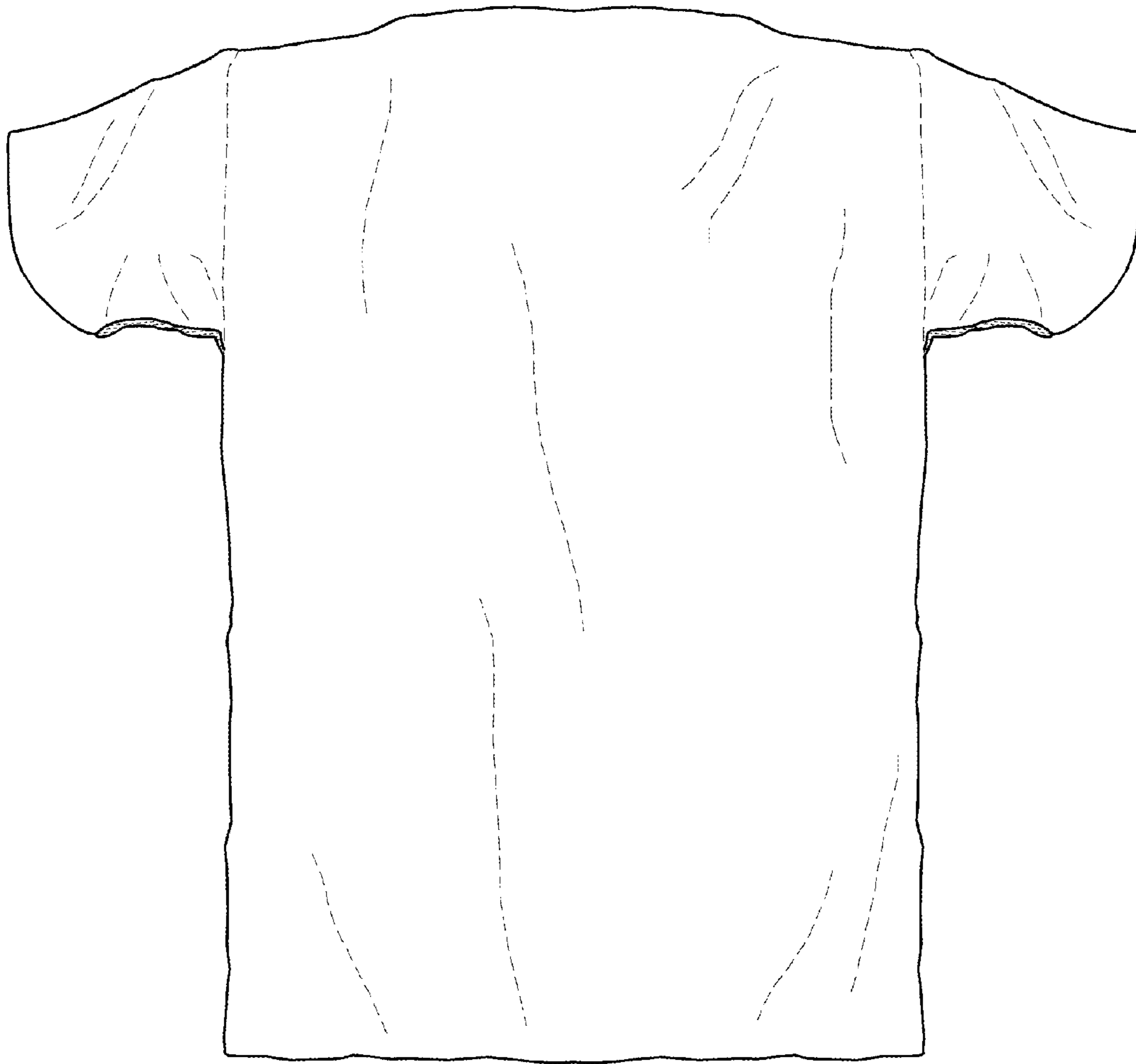

Fig. 10