



US00D771847S

(12) **United States Design Patent** (10) **Patent No.:** **US D771,847 S**
Thomason (45) **Date of Patent:** **** Nov. 15, 2016**

(54) **CANDLE HOLDER WITH BARK-LIKE EXTERIOR**
(71) Applicant: **Timothy L. Thomason**, Kerrville, TX (US)
(72) Inventor: **Timothy L. Thomason**, Kerrville, TX (US)
(73) Assignee: **Nature Blinds, LLC**, Kerrville, TX (US)

D197,296 S 1/1964 Monkarsh
3,370,379 A 2/1968 Gleason
3,377,229 A 4/1968 Bryan
D223,028 S 2/1972 Sperrazza
D227,116 S 6/1973 Sato
D230,295 S 2/1974 Rosenwach
D239,129 S 3/1976 Rosenberger
D244,257 S 5/1977 Godo
4,076,490 A 2/1978 Hilker
4,226,329 A 10/1980 Knight
4,270,023 A 5/1981 Beveridge
4,336,861 A 6/1982 Peter
D299,773 S * 2/1989 Kracke D34/4
4,920,693 A 5/1990 Meade
5,272,829 A 12/1993 Roberts

(**) Term: **14 Years**

(Continued)

(21) Appl. No.: **29/498,463**

(22) Filed: **Aug. 4, 2014**

(51) **LOC (10) Cl.** **26-01**

(52) **U.S. Cl.**
USPC **D26/19**

(58) **Field of Classification Search**
USPC D26/6-23, 96; D11/155, 143, 146, 147, D11/153, 156, 164
CPC F21V 35/00; F21V 35/003; F21V 35/006
See application file for complete search history.

(56) **References Cited**

U.S. PATENT DOCUMENTS

767,175 A 8/1904 Sibole
1,087,546 A 2/1914 Nies
1,230,780 A 6/1917 Reiber
1,239,346 A 9/1917 Brown
D60,245 S 1/1922 Humphreys
1,405,568 A 2/1922 Conklin
D71,098 S 9/1926 Banner
1,725,909 A 4/1928 Goldsmith
D84,847 S 8/1931 Ross
2,166,002 A 8/1938 Fritsch
D124,202 S 10/1940 Prouty
2,303,569 A 7/1941 William
D166,416 S 4/1952 Dandkuhle
2,992,503 A 9/1959 Webb
3,113,611 A 12/1963 Dupler

OTHER PUBLICATIONS

<http://www.wisproducts.com>; date Oct. 1, 2011.

Primary Examiner — T. Chase Nelson

Assistant Examiner — Ania Aman

(74) *Attorney, Agent, or Firm* — Gunn, Lee & Cave, P.C.

(57) **CLAIM**

The ornamental design for a candle holder with bark-like exterior, as shown and described.

DESCRIPTION

FIG. 1 is a front, top perspective view of a candle holder with bark-like exterior showing my new design.

FIG. 2 is a front elevation view.

FIG. 3 is a left elevation view.

FIG. 4 is a rear elevation view.

FIG. 5 is a right elevation view.

FIG. 6 is a top plan view; and,

FIG. 7 is a cross-sectional view taken along line 7-7 in FIG. 6.

The broken lines shown in FIG. 1 are for the purpose of illustrating environment that forms no part of the claimed design.

1 Claim, 2 Drawing Sheets

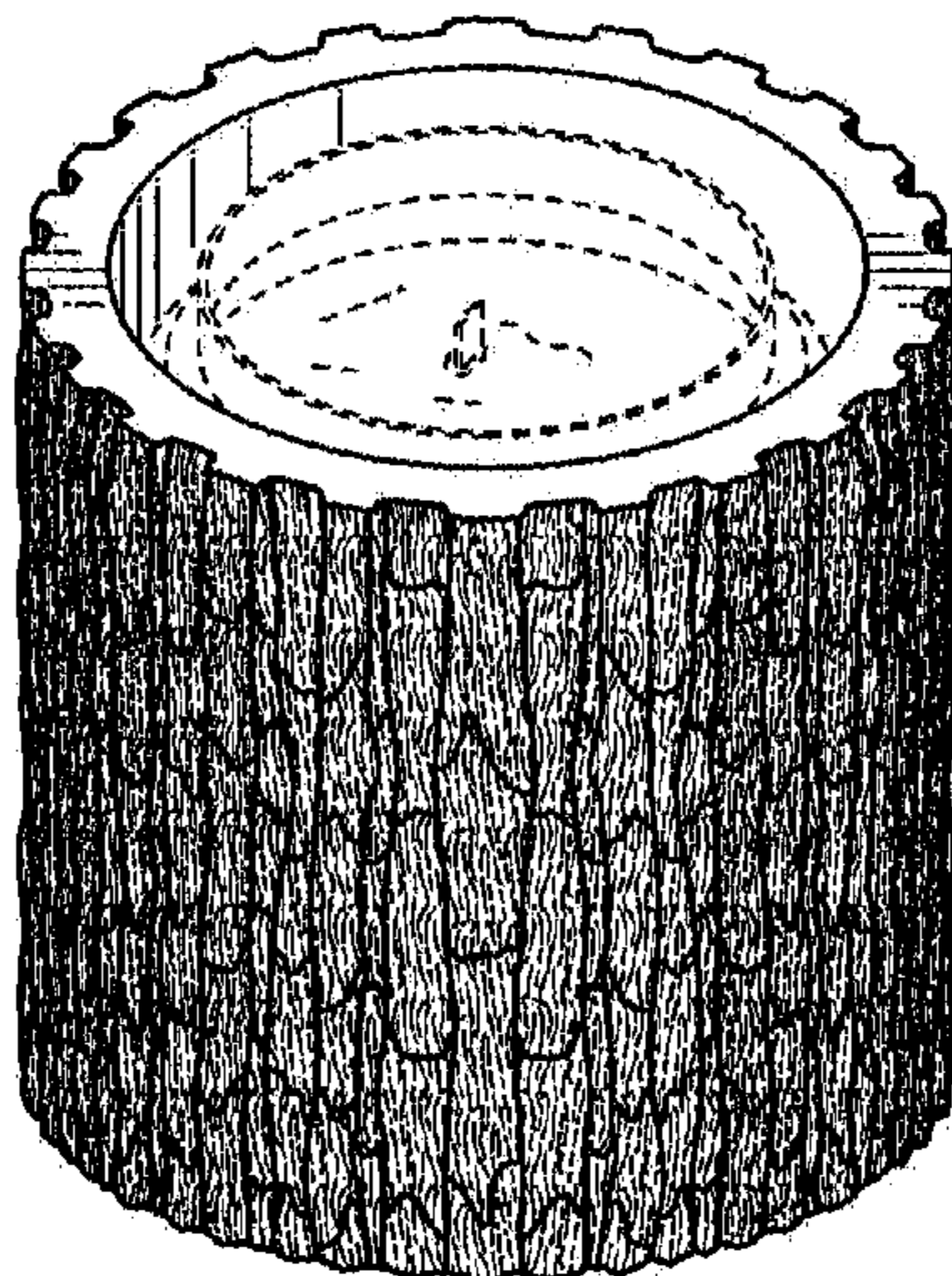

(56)

References Cited

U.S. PATENT DOCUMENTS

5,444,194 A	8/1995	Reinke	D526,208 S	8/2006	Klein	
D364,405 S	11/1995	Goldfarb	D563,266 S	3/2008	McAbee	
D366,736 S	1/1996	Northrop et al.	D577,424 S	9/2008	Clark	
5,655,513 A	8/1997	Whitfield	D596,528 S	7/2009	Gurewitsch	
5,679,189 A	10/1997	Jarboe	D629,973 S	12/2010	Morton	
5,819,687 A	10/1998	Lister	D635,318 S	3/2011	Zwade	
5,867,938 A	2/1999	DeLernia	D642,699 S	8/2011	Hunter	
D412,368 S	7/1999	Gazzola	D642,700 S	8/2011	Hunter	
6,033,608 A	3/2000	Reynolds	D651,861 S	1/2012	Thomason	
D426,297 S	6/2000	Phippen	D652,343 S	1/2012	Hunter	
D429,350 S	8/2000	Tingley	D653,156 S	1/2012	Phelps	
6,152,257 A	11/2000	Denham	D675,128 S	1/2013	Suphachadiwong	
D461,917 S	8/2002	Horvath	D704,385 S	5/2014	Hoofman	
D468,782 S	1/2003	Volkl	D713,734 S	9/2014	Pereira	
6,544,096 B1	4/2003	Pyrce	D715,074 S	10/2014	van de Lande	
D474,172 S	5/2003	Jacobson	D726,583 S	4/2015	Thomason	
D478,062 S	8/2003	Stephens	D731,459 S	6/2015	Paslawski	
D478,201 S	8/2003	Hostletler	D747,292 S *	1/2016	Thomason	D14/207
D483,545 S	12/2003	Hostletler	D747,437 S *	1/2016	Thomason	D23/200
D483,855 S	12/2003	Stauffer	D754,412 S *	4/2016	Thomason	D34/4
D485,855 S	1/2004	Overtun	D754,811 S *	4/2016	Thomason	D23/200
			D761,626 S *	7/2016	Thomason	D7/625
			2007/0122760 A1	5/2007	Dycus	

* cited by examiner

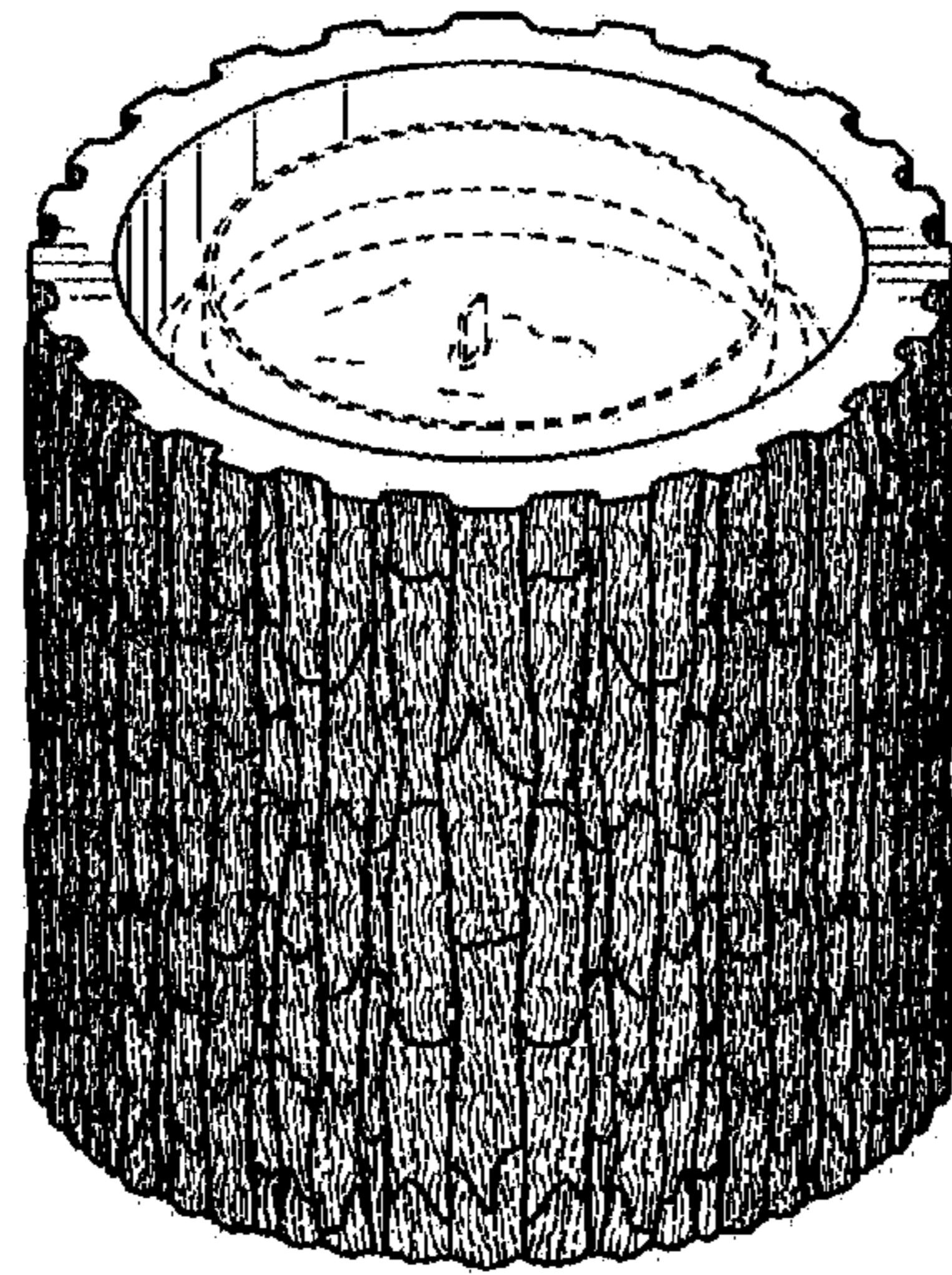

FIG. 1

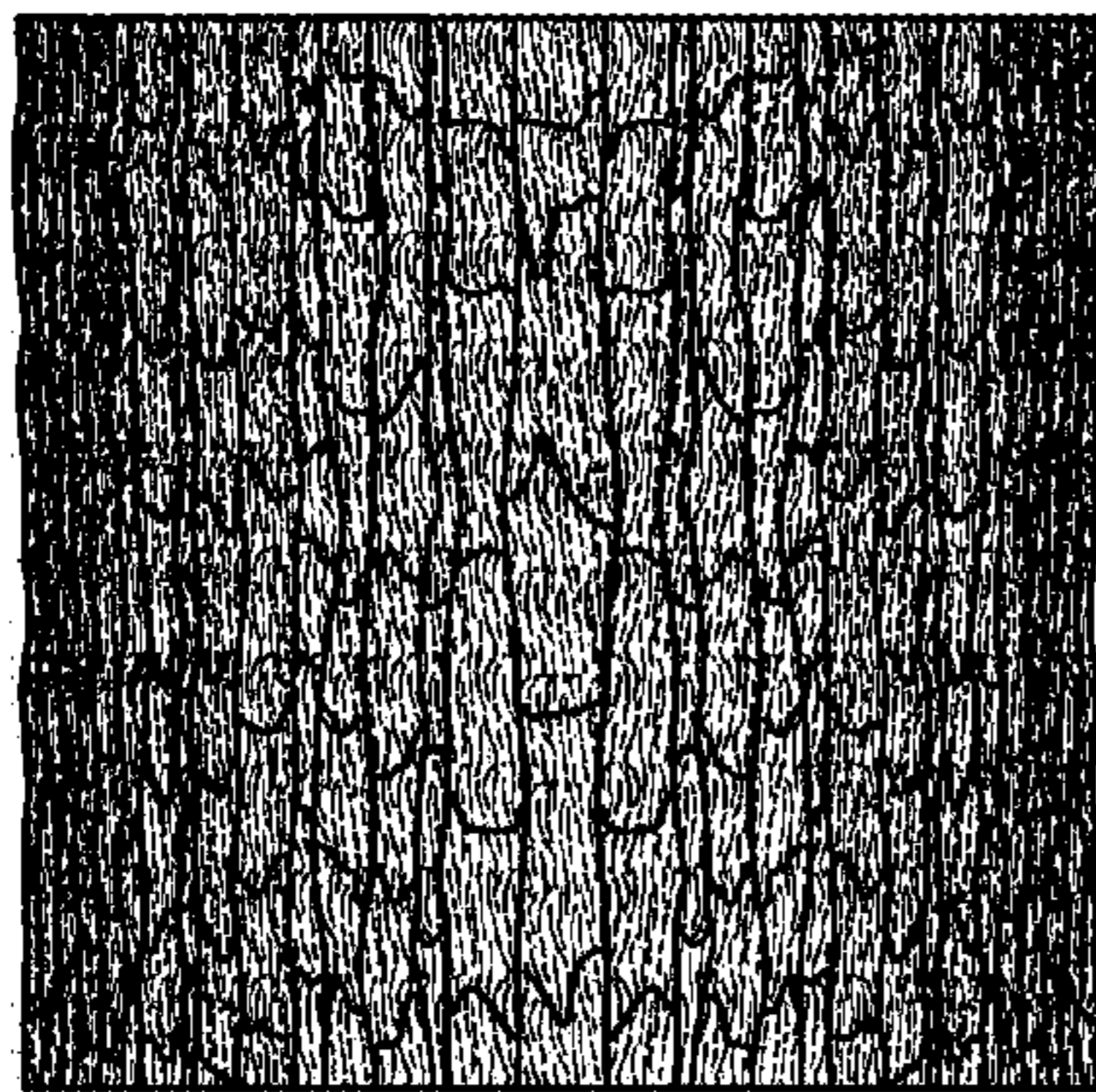

FIG. 2

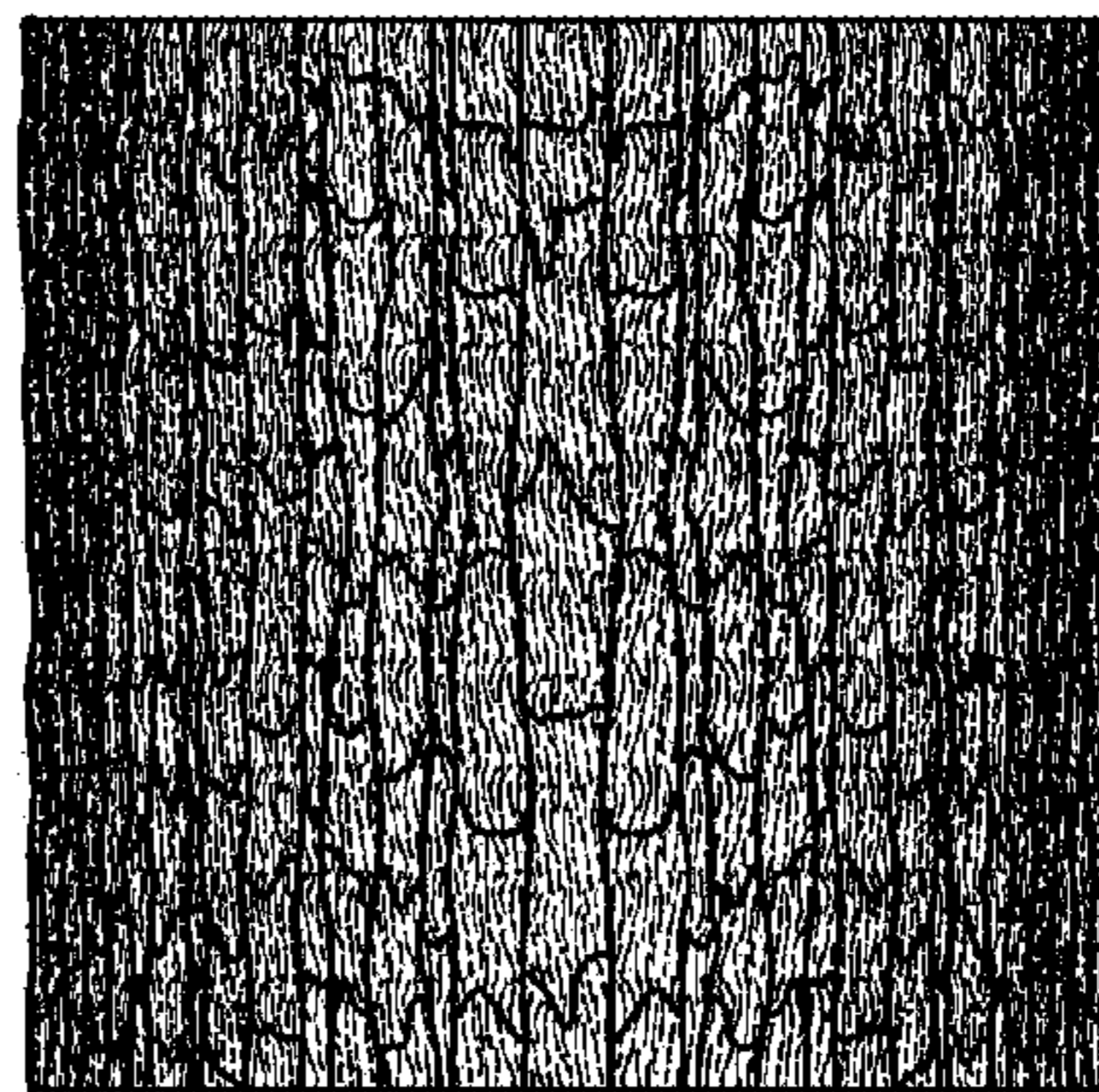

FIG. 3

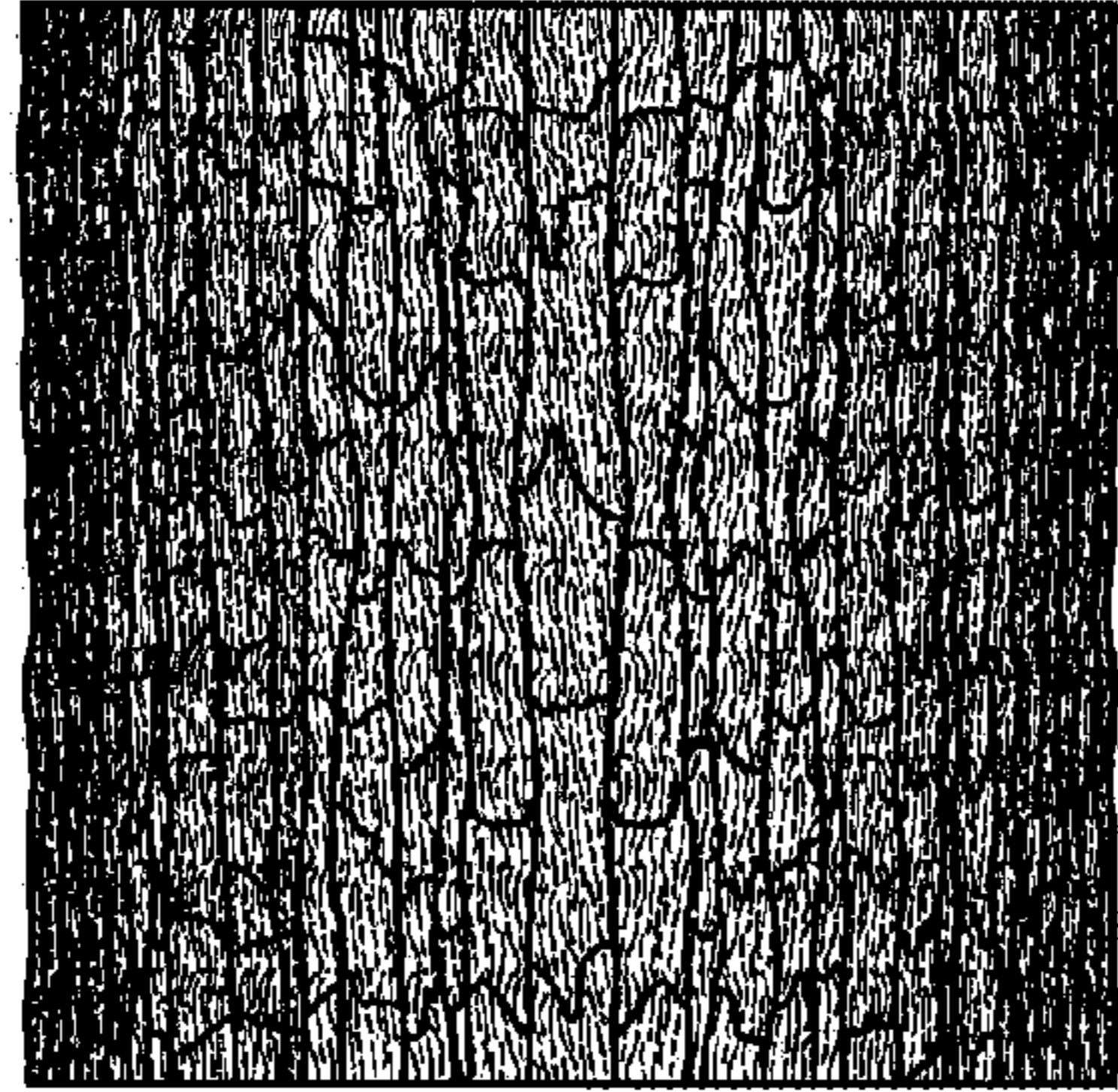

FIG. 4

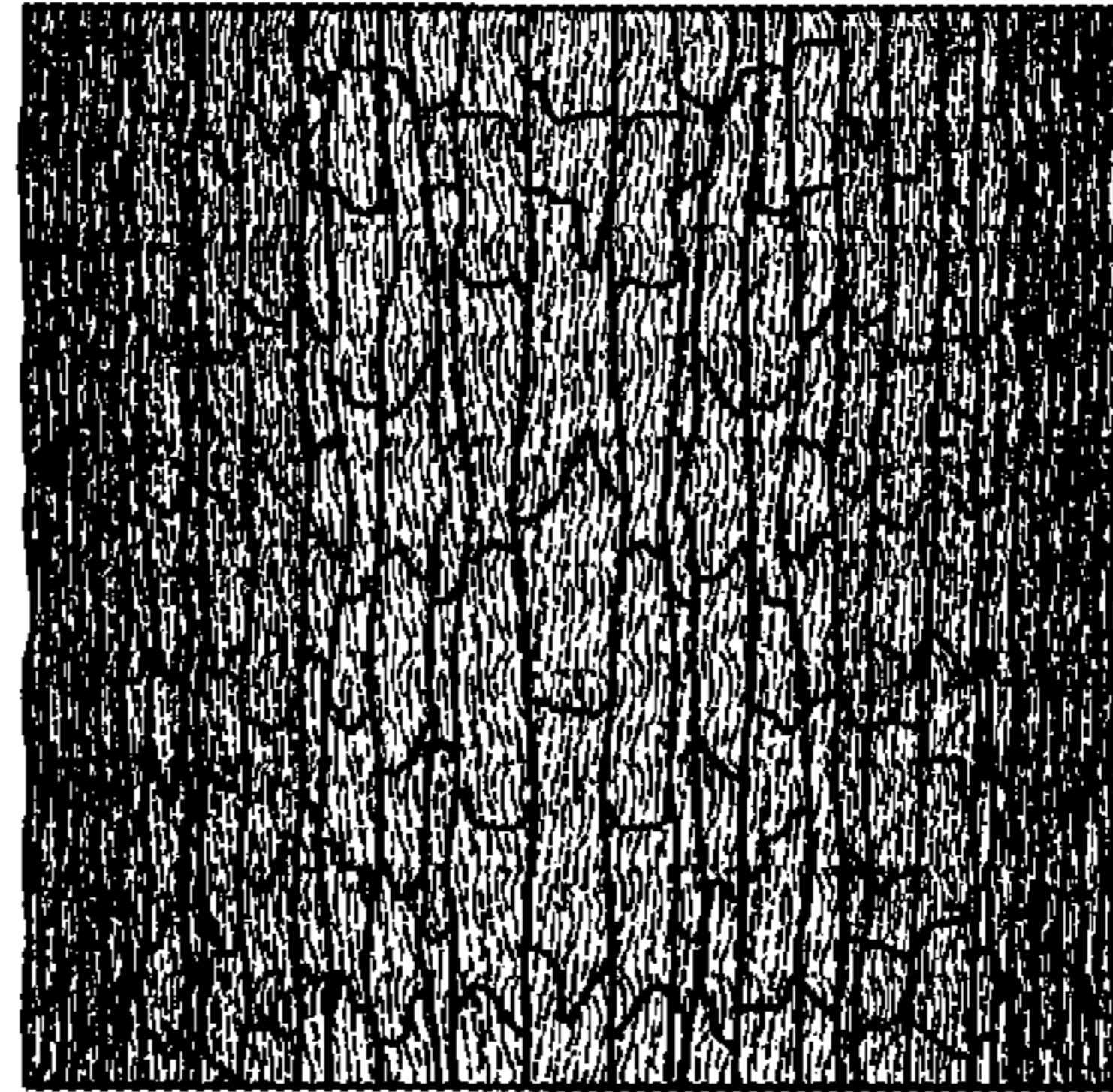

FIG. 5

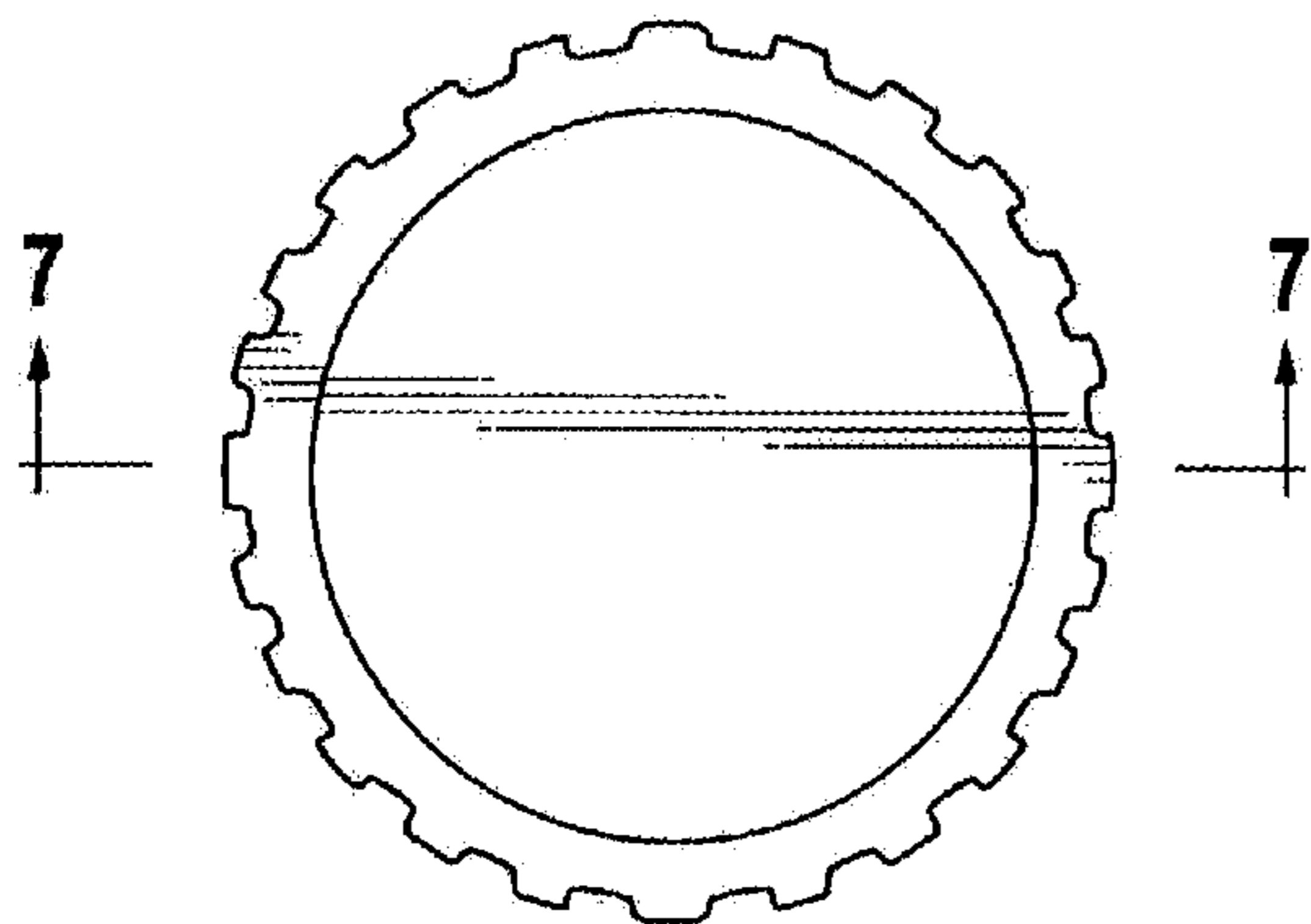

FIG. 6

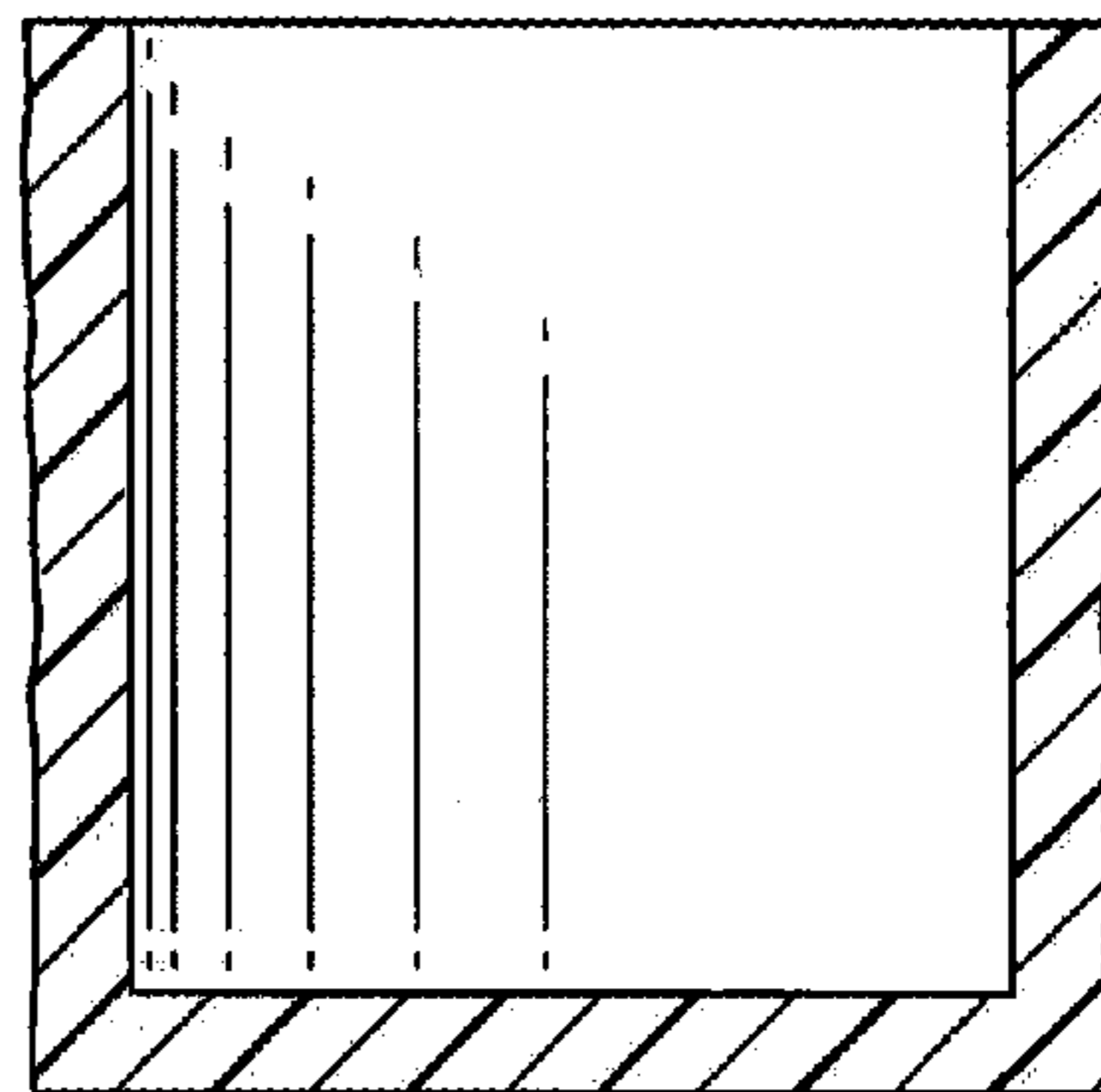

FIG. 7