



US00D771554S

(12) **United States Design Patent**
Garcia et al.

(10) **Patent No.:** **US D771,554 S**

(45) **Date of Patent:** **** Nov. 15, 2016**

- (54) **TIRE**
- (71) Applicant: **The Goodyear Tire & Rubber Company**, Akron, OH (US)
- (72) Inventors: **Alexander Dominic Garcia**, Stow, OH (US); **Joseph Thomas Janesh**, Tallmadge, OH (US)
- (73) Assignee: **The Goodyear Tire & Rubber Company**, Akron, OH (US)
- (**) Term: **15 Years**
- (21) Appl. No.: **29/533,070**
- (22) Filed: **Jul. 14, 2015**
- (51) **LOC (10) Cl.** **12-15**
- (52) **U.S. Cl.**
USPC **D12/574**
- (58) **Field of Classification Search**
USPC D12/568-604, 900
CPC B60C 1/0016; B60C 11/0306; B60C 11/0302; B60C 3/06; B60C 9/17
See application file for complete search history.

- D635,911 S 4/2011 Sieber et al. D12/521
- D641,685 S 7/2011 Youn D12/584
- D646,625 S 10/2011 Youn D12/584
- D647,033 S 10/2011 Murata et al. D12/584
- D665,730 S 8/2012 Yoshimura D12/584
- D667,363 S * 9/2012 Kudo D12/584

(Continued)

Primary Examiner — Robert M Spear

Assistant Examiner — John Voytek

(74) *Attorney, Agent, or Firm* — Edward T. Kennedy

(57) **CLAIM**

The ornamental design for a tire, as shown and described.

DESCRIPTION

FIG. 1 is a perspective view of a tire showing our new design, it being understood that the pattern repeats uniformly throughout the circumference of the tread;

FIG. 2 is a front elevational view thereof;

FIG. 3 is a right side elevational view thereof; the opposite side elevational view being identical thereto;

FIG. 4 is an enlarged fragmentary front elevational view thereof;

FIG. 5 is a perspective view of a second embodiment of a tire showing our new design, it being understood that the pattern repeats uniformly throughout the circumference of the tread and that the opposite side view is identical thereto; and,

FIG. 6 is a front elevational view of a second embodiment, it being understood that an enlarged fragmentary view thereof would be substantially identical to that shown in FIG. 4, with the exception of the inclusion of the sidewall in the claim.

In the drawings, the broken lines showing of the sidewall, inner bead and the peripheral boundary between the tire tread and the sidewall in FIGS. 1 through 4 depict environmental subject matter and form no part of the claimed design.

The dark stippled surface shading represents the recessed portion of the tread grooves having a depth as best shown in FIG. 2.

1 Claim, 6 Drawing Sheets

(56) **References Cited**

U.S. PATENT DOCUMENTS

- D334,360 S 3/1993 Graas et al. D12/146
- D367,449 S * 2/1996 Chin D12/602
- D389,788 S * 1/1998 Galante D12/597
- D392,922 S 3/1998 Heinen D12/147
- D400,140 S 10/1998 Graas D12/147
- D404,694 S 1/1999 Himuro et al. D12/147
- D427,551 S 7/2000 Weber D12/141
- D462,654 S 9/2002 Nopper et al. D12/601
- D482,323 S 11/2003 Corbin et al. D12/584
- D547,717 S 7/2007 Yamane et al. D12/585
- D548,680 S 8/2007 Heinen et al. D12/603
- D581,350 S 11/2008 Froger D12/585
- D585,817 S 2/2009 Frappart D12/584
- D589,431 S 3/2009 Fontaine et al. D12/547
- D591,223 S 4/2009 Missik-Gaffney et al. .. D12/584
- D595,220 S 6/2009 Maxwell D12/590
- D599,276 S 9/2009 Fontaine et al. D12/519
- D600,193 S 9/2009 Nukala et al. D12/521

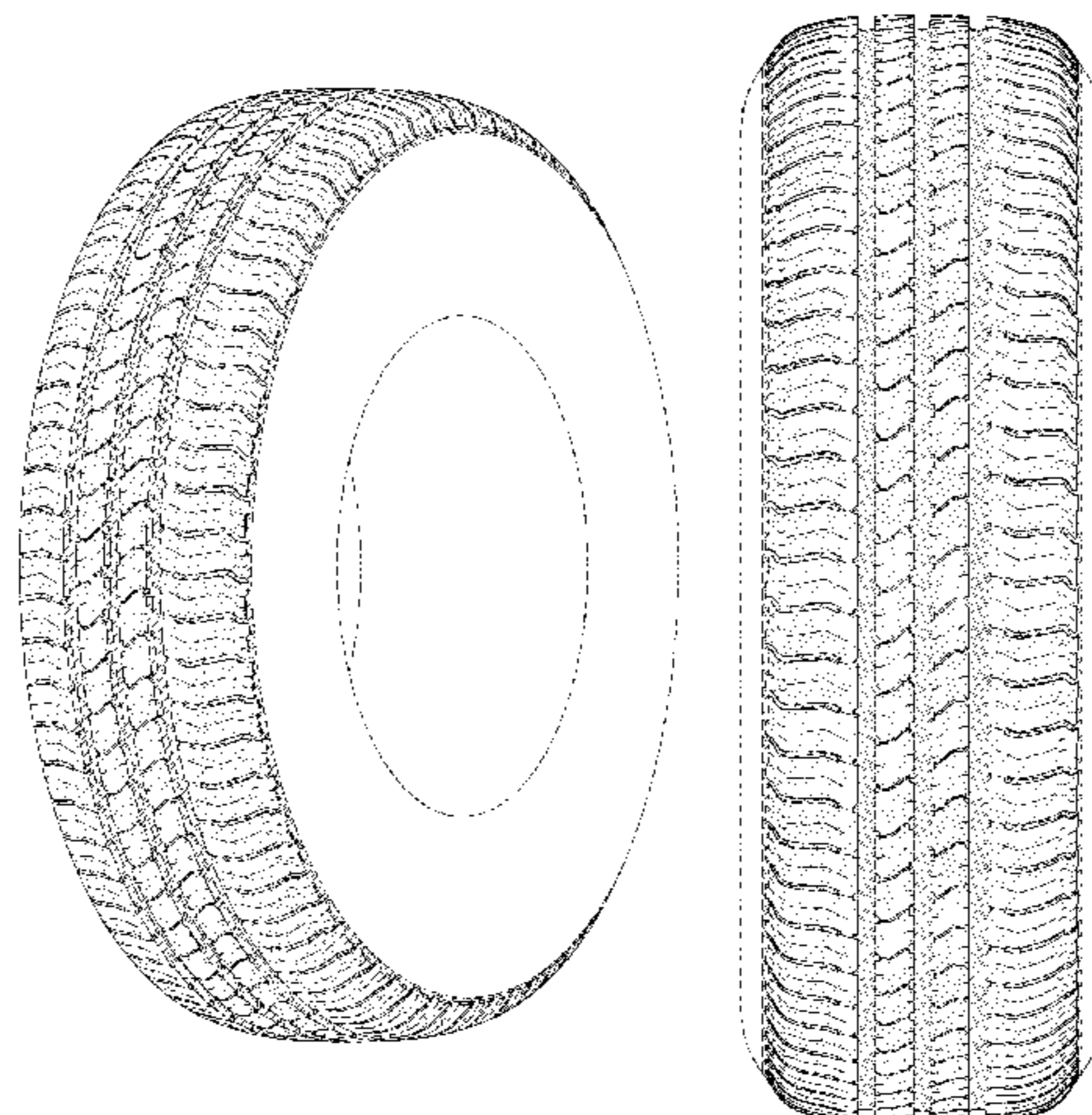

US D771,554 S

Page 2

(56)

References Cited

U.S. PATENT DOCUMENTS

D668,600 S	10/2012	Pingenat et al.	D12/584	
D700,884 S	3/2014	Herbeuval et al.	D12/584	* cited by examiner
D744,409 S	*	12/2015	Krier	D12/583
D744,938 S	*	12/2015	Wang	D12/584
D753,054 S	*	4/2016	Fujita	D12/585

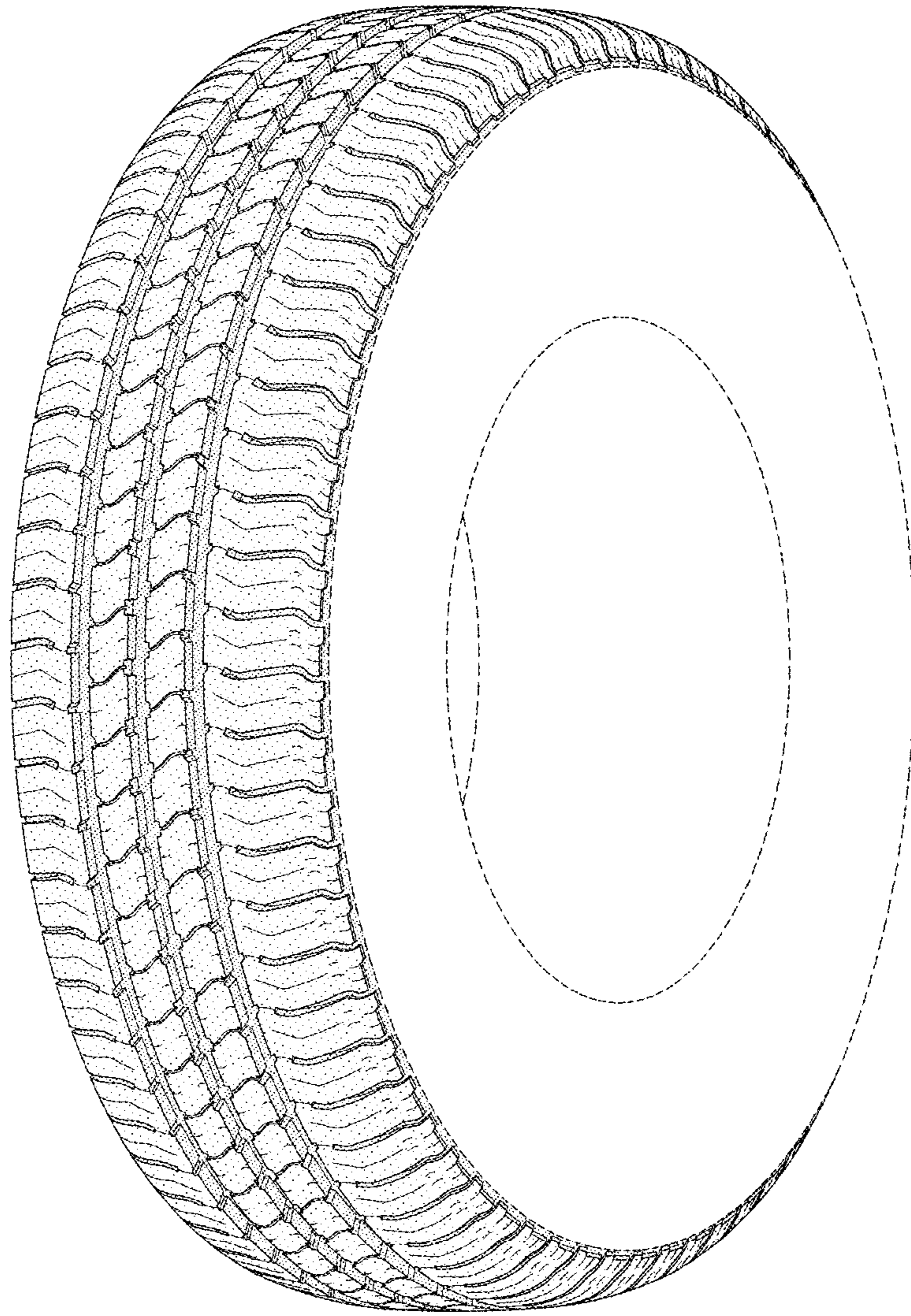

FIG-1

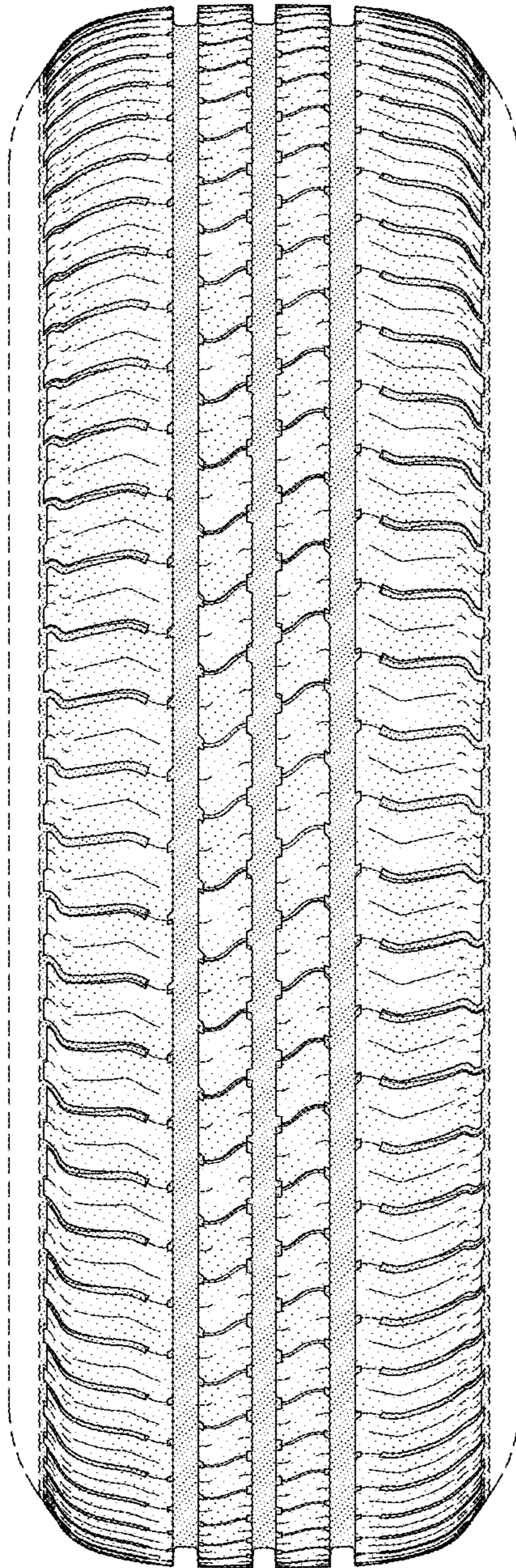

FIG-2

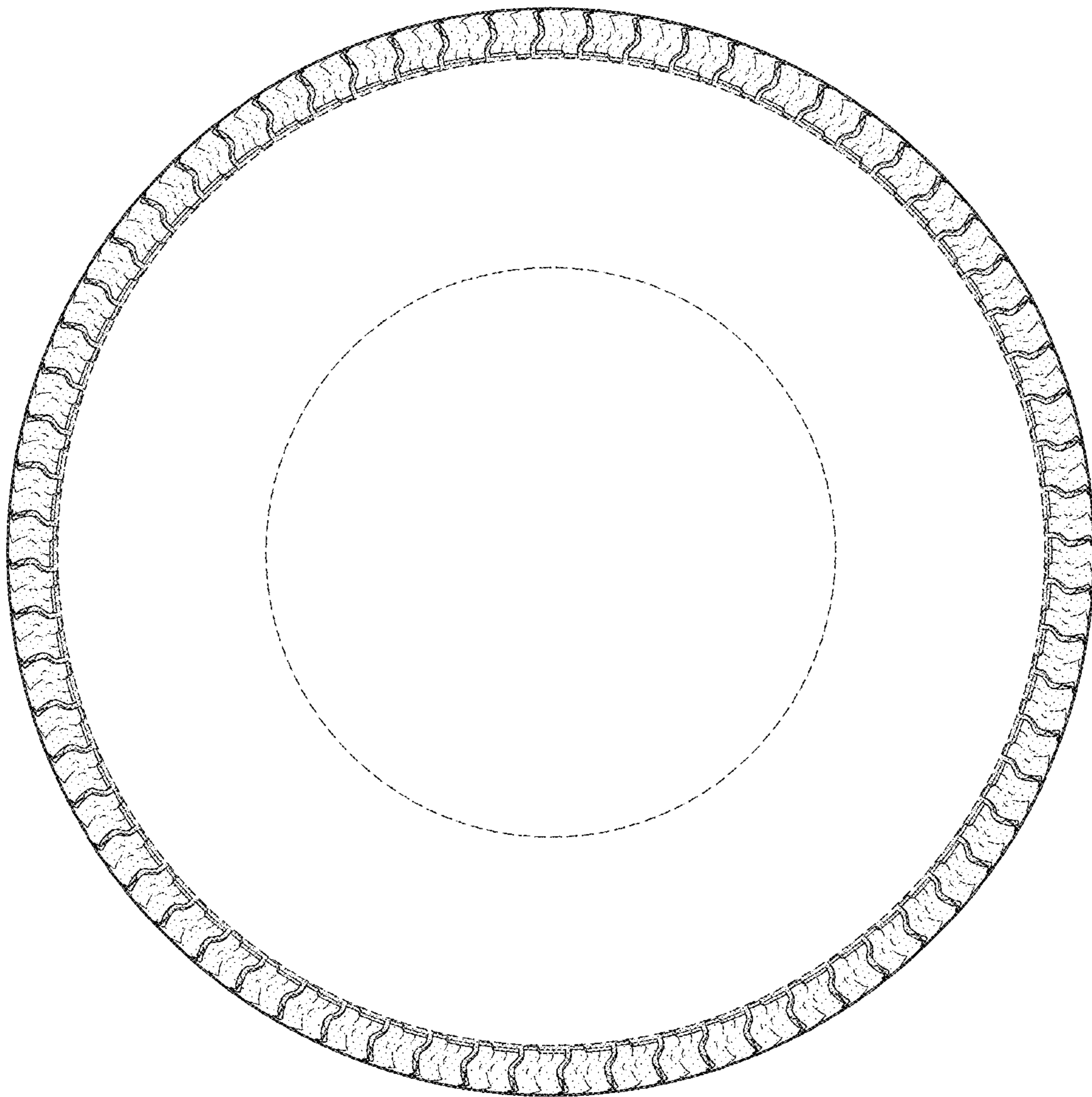

FIG-3

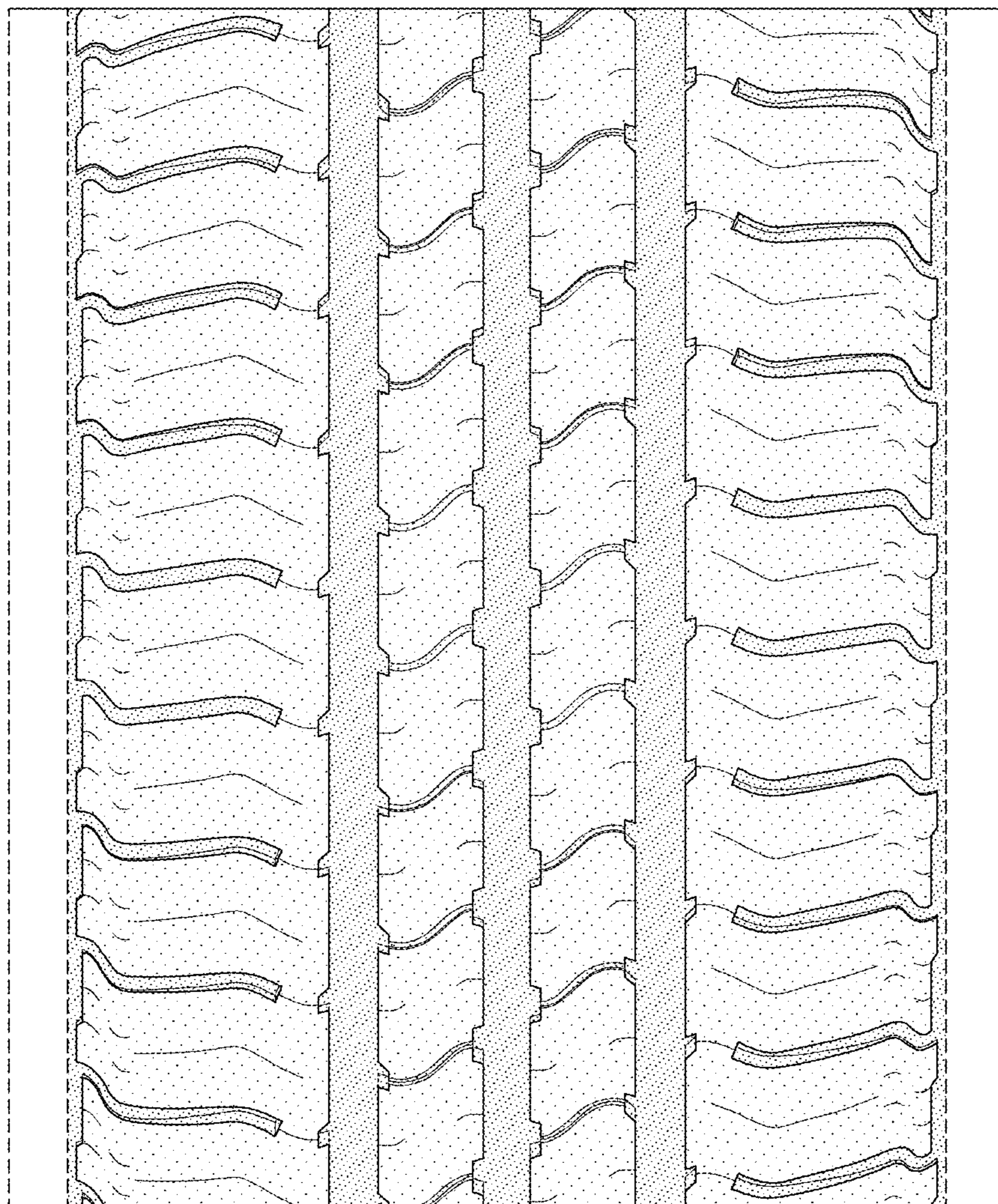

FIG-4

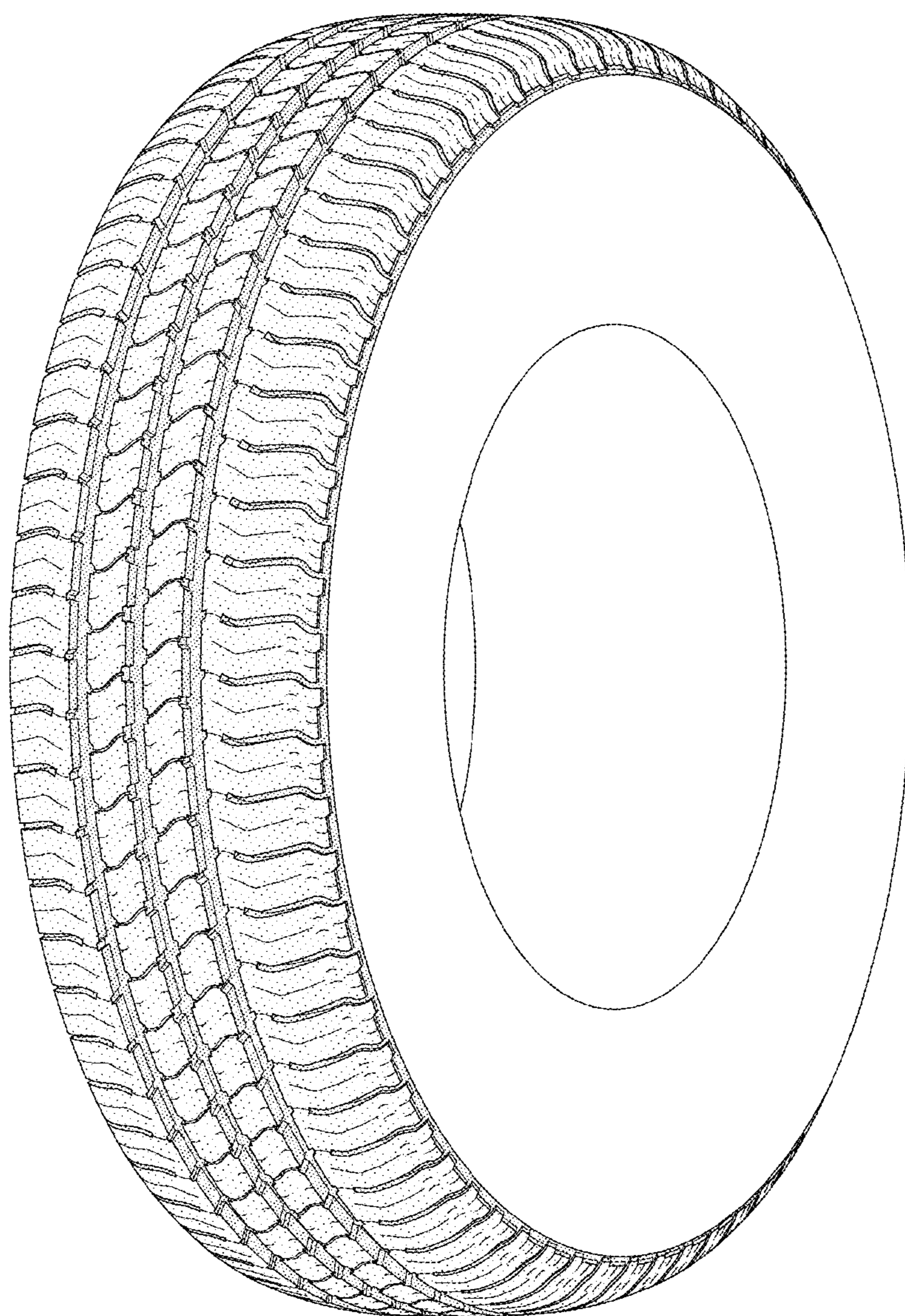

FIG-5

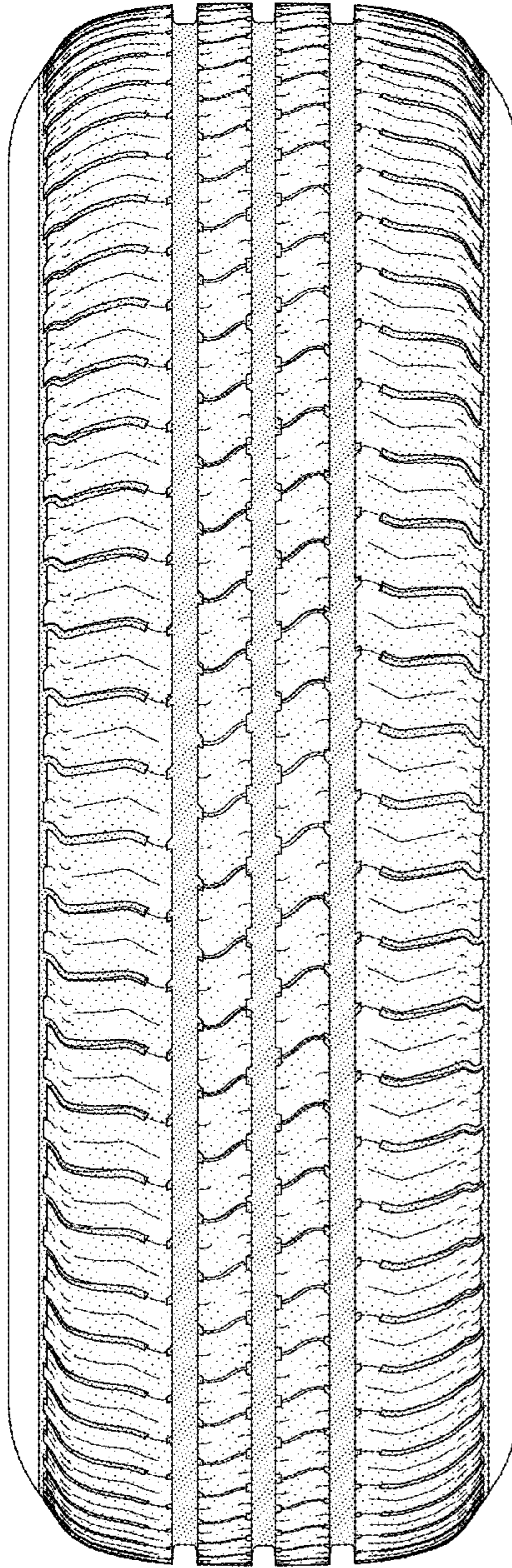

FIG-6