



US00D771551S

(12) **United States Design Patent** (10) **Patent No.:** **US D771,551 S**
Lucas (45) **Date of Patent:** **** Nov. 15, 2016**

(54) **TIRE TREAD**
(71) Applicant: **Andrew J. Lucas**, Chippenham (GB)
(72) Inventor: **Andrew J. Lucas**, Chippenham (GB)
(73) Assignee: **COOPER TIRE & RUBBER COMPANY**, Findlay, OH (US)
(**) Term: **15 Years**
(21) Appl. No.: **29/540,868**
(22) Filed: **Sep. 29, 2015**
(51) **LOC (10) Cl.** **12-15**
(52) **U.S. Cl.**
USPC **D12/521**
(58) **Field of Classification Search**
USPC D12/500-532, 900-901
CPC B60C 11/0304; B60C 11/0302; B60C 11/0306; B60C 11/0309; B60C 11/0318; B60C 11/0311; B60C 11/042; B60C 11/13; B60C 11/00; B60C 11/11; B60C 11/12
See application file for complete search history.

(56) **References Cited**
U.S. PATENT DOCUMENTS
D308,954 S 7/1990 Enoki
D317,737 S 6/1991 Enoki et al.
5,375,639 A 12/1994 Suzuki et al.
D387,711 S 12/1997 Shirai et al.
D405,034 S 2/1999 Takada
6,488,064 B1 12/2002 Radulescu
D500,287 S 12/2004 Gojo
D545,266 S 6/2007 Yamaura
7,273,081 B2 9/2007 Miyake
D601,486 S * 10/2009 Kim D12/521
D604,691 S 11/2009 Gervais
D606,011 S 12/2009 Ohara
D606,926 S * 12/2009 Heinen D12/521
D626,496 S 11/2010 Fraenkel et al.
D626,497 S 11/2010 Fraenkel et al.
D628,957 S 12/2010 Youn

D637,143 S 5/2011 Ohara
7,980,280 B2 7/2011 Ohara
8,006,730 B2 8/2011 Ohara
D644,592 S * 9/2011 Grabo D12/519
D646,216 S 10/2011 Endou et al.
D655,239 S * 3/2012 Zhao D12/521
D662,035 S 6/2012 Delbast et al.
D667,358 S 9/2012 Fontaine et al.
D669,842 S 10/2012 Buchinger-Barnstorf
D671,884 S * 12/2012 Youn D12/521
D673,894 S * 1/2013 Hughes D12/521
D675,979 S 2/2013 Ohara
D696,621 S 12/2013 Harvey et al.
D700,884 S 3/2014 Herbeuval et al.
8,689,843 B2 4/2014 Buxton

(Continued)

FOREIGN PATENT DOCUMENTS

EP 2 344 350 B1 1/2013
EP 2 676 815 A1 12/2013
WO WO 00/29228 5/2000

Primary Examiner — Stacia Cadmus
(74) *Attorney, Agent, or Firm* — Fay Sharpe LLP

(57) **CLAIM**
The ornamental design for a tire tread, as shown and described.

DESCRIPTION

FIG. 1 is a perspective view of the tire tread of the present application;
FIG. 2 is a front view thereof;
FIG. 3 is a first (outside) side view thereof;
FIG. 4 is a second (inside) side view thereof; and,
FIG. 5 is an enlarged, partial front view thereof.
The broken lines and the region defining the inner bead and the sidewall depict subject matter that forms no part of the claimed tire tread design, and are included for the purpose of illustrating the full tire. The tread pattern is understood to repeat throughout the circumference of the tire.

1 Claim, 5 Drawing Sheets

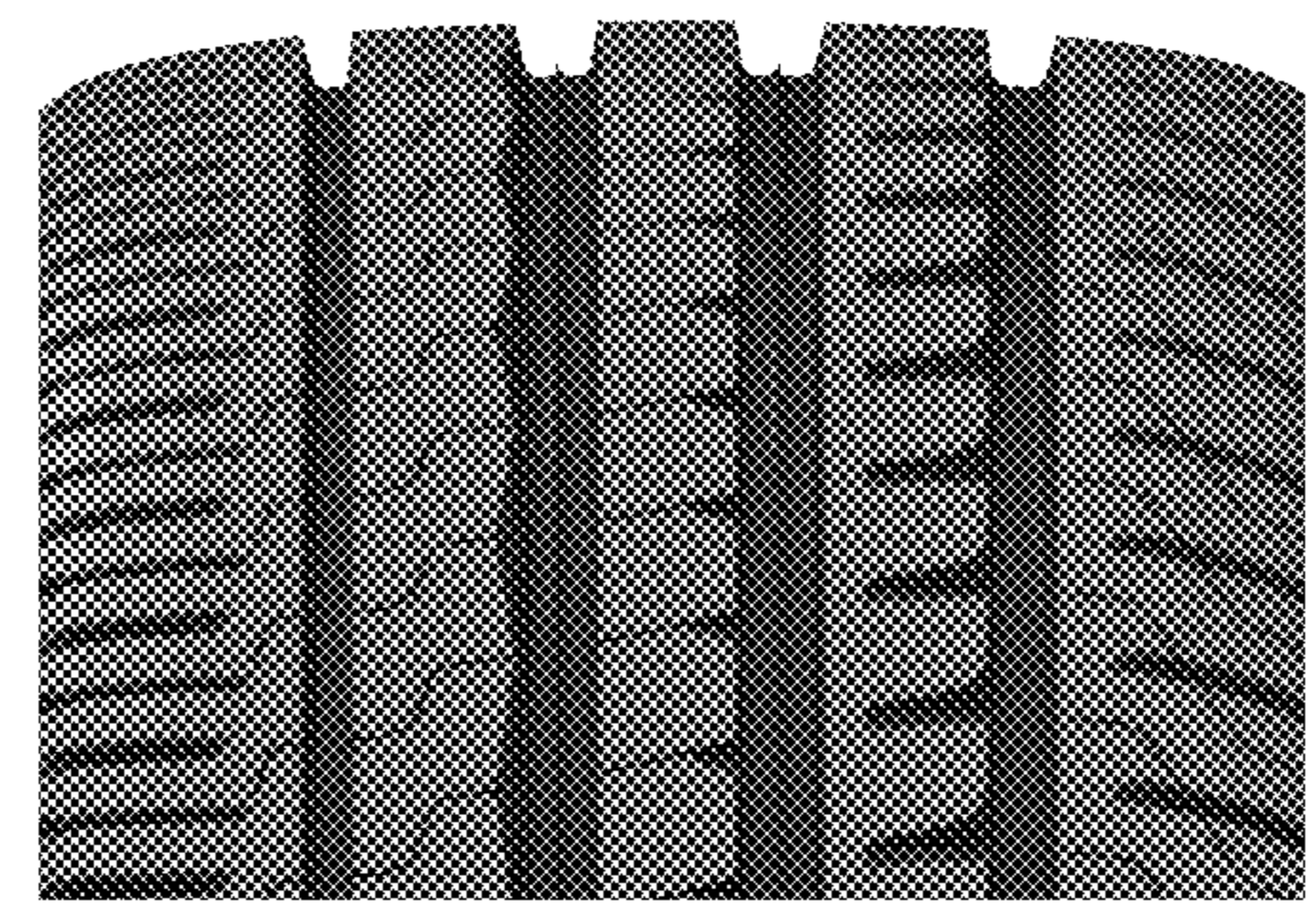

US D771,551 S

Page 2

(56)

References Cited

U.S. PATENT DOCUMENTS

D710,291 S	8/2014	Masko	D724,005 S	3/2015	Hughes et al.	
D718,219 S	11/2014	Berzins et al.	D726,098 S	4/2015	Sanae	
D718,227 S	11/2014	Honda	D727,834 S	4/2015	Wang et al.	
D722,010 S *	2/2015	Tian	D755,111 S *	5/2016	Yang	D12/521
		D12/521	2008/0128063 A1	6/2008	Ohara	

* cited by examiner



FIG.1



FIG.2

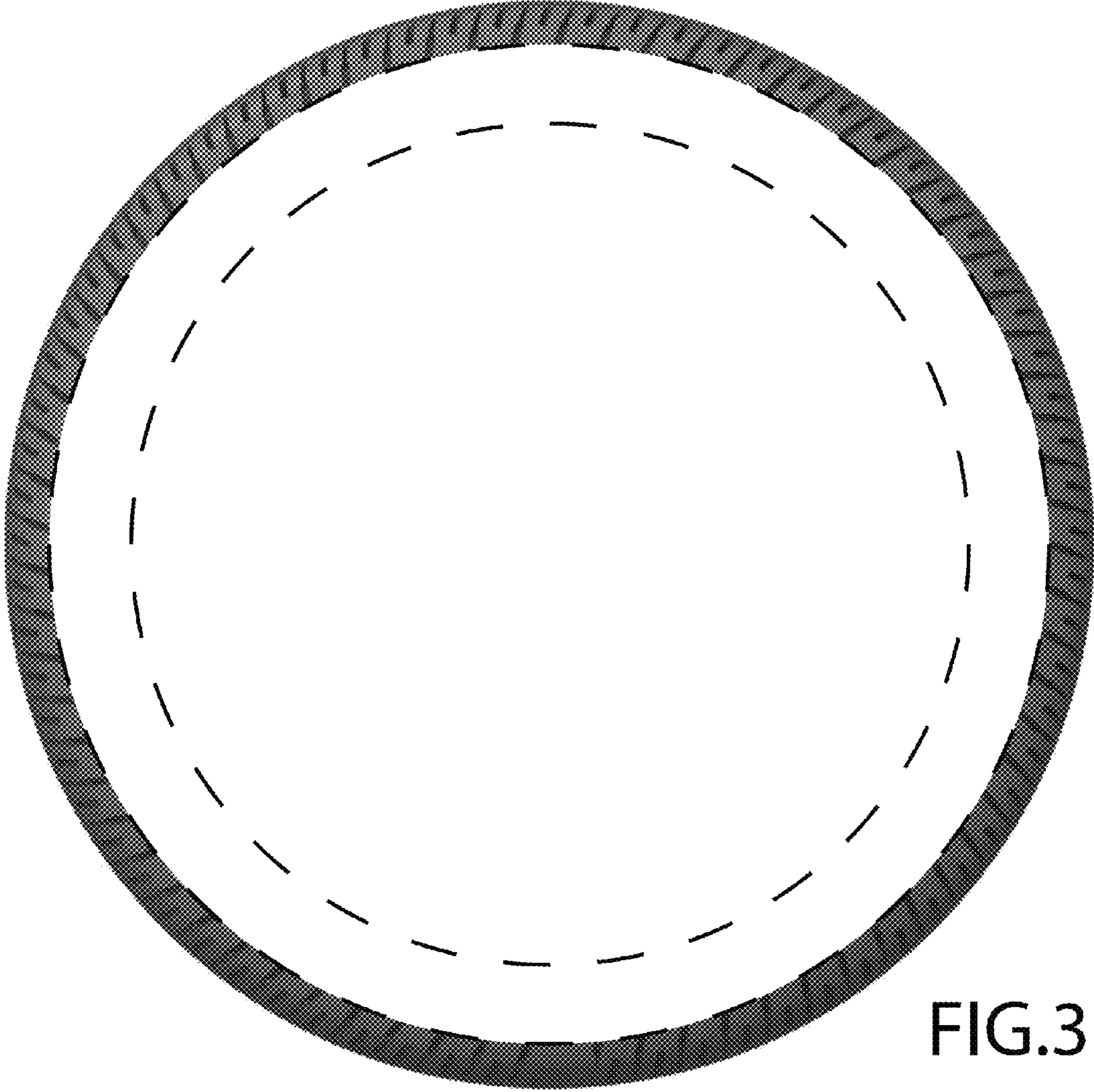

FIG.3

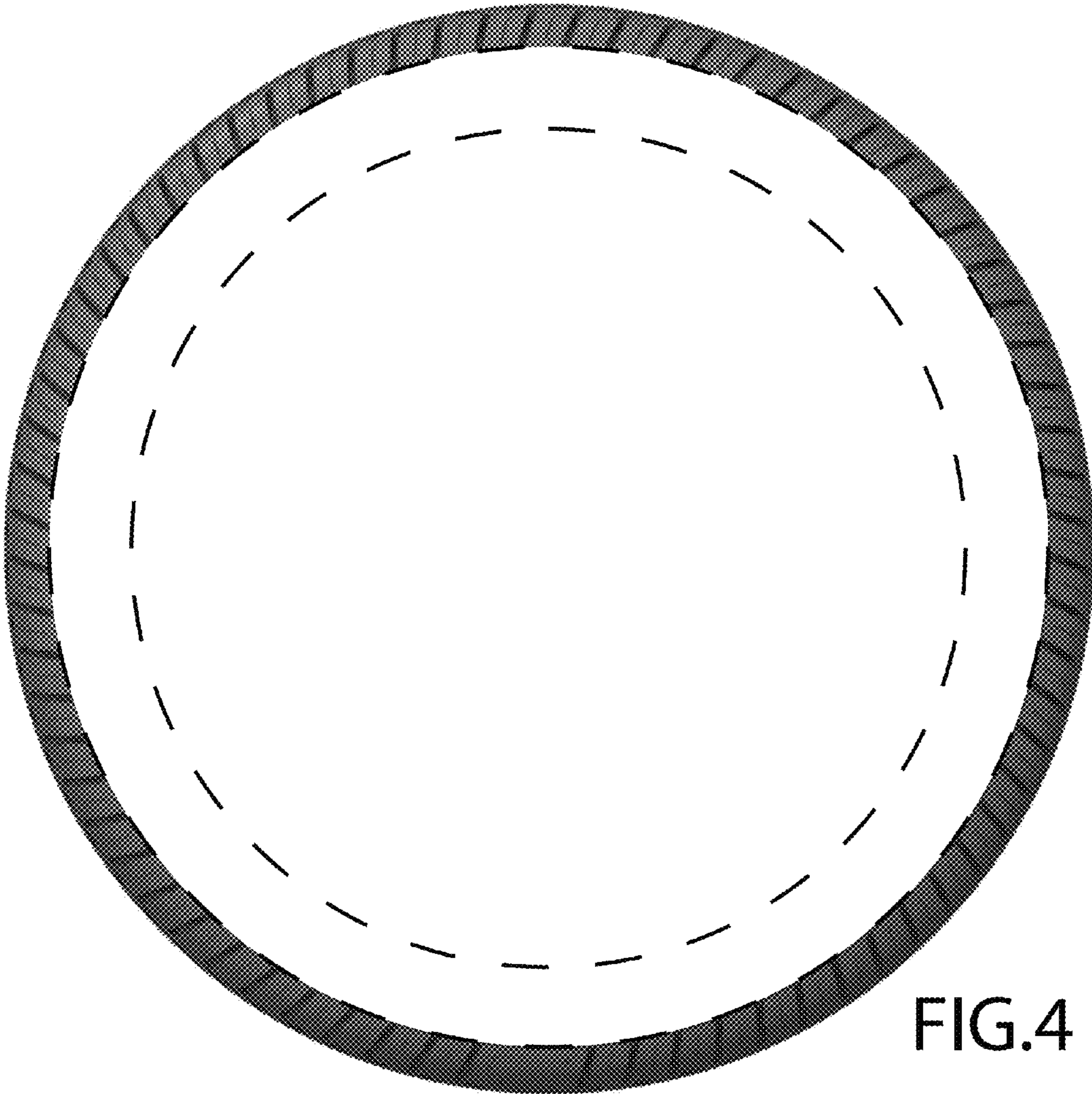

FIG.4

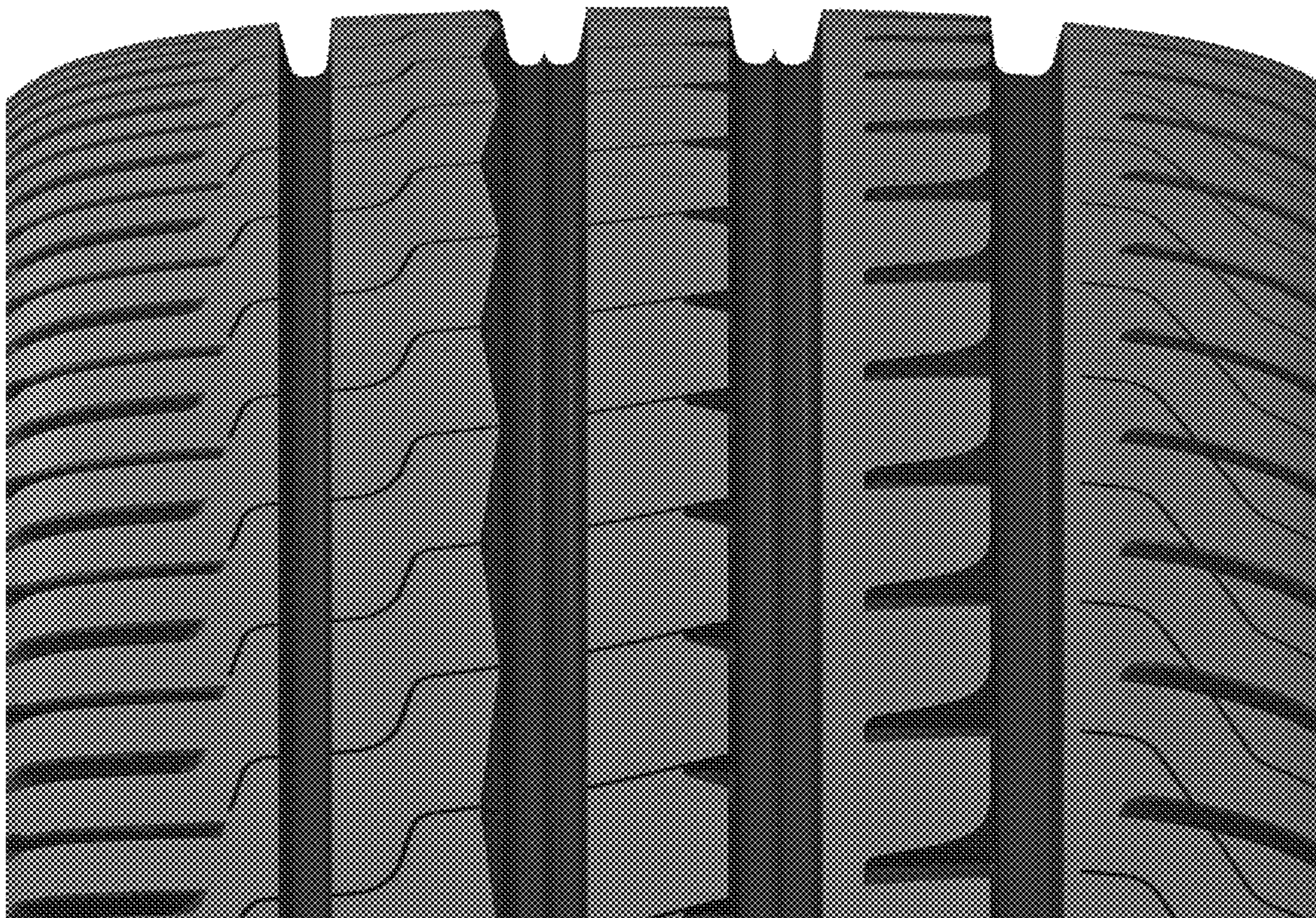

FIG. 5