



US00D771527S

(12) **United States Design Patent**  
**Messale et al.**

(10) **Patent No.:** **US D771,527 S**

(45) **Date of Patent:** **\*\* Nov. 15, 2016**

(54) **VEHICLE FRONT UPPER GRILLE**

(71) Applicant: **Ford Motor Company**, Dearborn, MI  
(US)

(72) Inventors: **Claudio Messale**, Cologne (DE);  
**Roberto Giachin**, Zuelpich (DE);  
**Thomas Morel**, Dusseldorf (DE);  
**Domenico Tonello**, Cologne (DE)

(73) Assignee: **Ford Motor Company**, Dearborn, MI  
(US)

(\*\*) Term: **14 Years**

(21) Appl. No.: **29/520,111**

(22) Filed: **Mar. 11, 2015**

(30) **Foreign Application Priority Data**

Sep. 18, 2014 (DE) ..... 40 2014 100 888

(51) **LOC (10) Cl.** ..... **12-16**

(52) **U.S. Cl.**  
USPC ..... **D12/163**

(58) **Field of Classification Search**  
USPC ..... D12/169, 163, 196, 171, 90-92, 216;  
293/102, 113, 115, 117, 120;  
296/180.1, 180.2; 180/68.1, 68.6  
CPC .. B60R 19/52; B60R 2019/25; B62D 25/084  
See application file for complete search history.

(56) **References Cited**

**U.S. PATENT DOCUMENTS**

D602,409 S \* 10/2009 Lamm ..... D12/163  
D603,305 S \* 11/2009 Woolley ..... D12/163

D674,326 S \* 1/2013 Svensson ..... D12/163  
D680,920 S \* 4/2013 Jara ..... D12/163  
D680,921 S \* 4/2013 Jara ..... D12/163  
D698,705 S \* 2/2014 Rupar ..... D12/163  
D703,589 S \* 4/2014 Campbell ..... D12/163  
D708,993 S \* 7/2014 Mays ..... D12/163  
D712,320 S \* 9/2014 Mays ..... D12/163  
D712,321 S \* 9/2014 Mays ..... D12/163  
D714,195 S \* 9/2014 Conway ..... D12/163  
D714,685 S \* 10/2014 Huang ..... D12/91  
D726,598 S \* 4/2015 Rupar ..... D12/163  
D727,220 S \* 4/2015 Rupar ..... D12/163  
D758,926 S \* 6/2016 Rupar ..... D12/163  
D758,928 S \* 6/2016 Messale ..... D12/163

\* cited by examiner

*Primary Examiner* — Melody N Brown

(74) *Attorney, Agent, or Firm* — Damian Porcari

(57) **CLAIM**

The ornamental design for a vehicle front upper grille, as shown and described.

**DESCRIPTION**

FIG. 1 is a top left perspective view of a vehicle front upper grille;  
FIG. 2 is a top right perspective view thereof;  
FIG. 3 is a top rear perspective view thereof;  
FIG. 4 is a front elevational view thereof;  
FIG. 5 is a rear elevational view thereof;  
FIG. 6 is a left side elevational view thereof;  
FIG. 7 is a right side elevational view thereof;  
FIG. 8 is a top plan view thereof; and,  
FIG. 9 is a bottom plan view thereof.

**1 Claim, 9 Drawing Sheets**

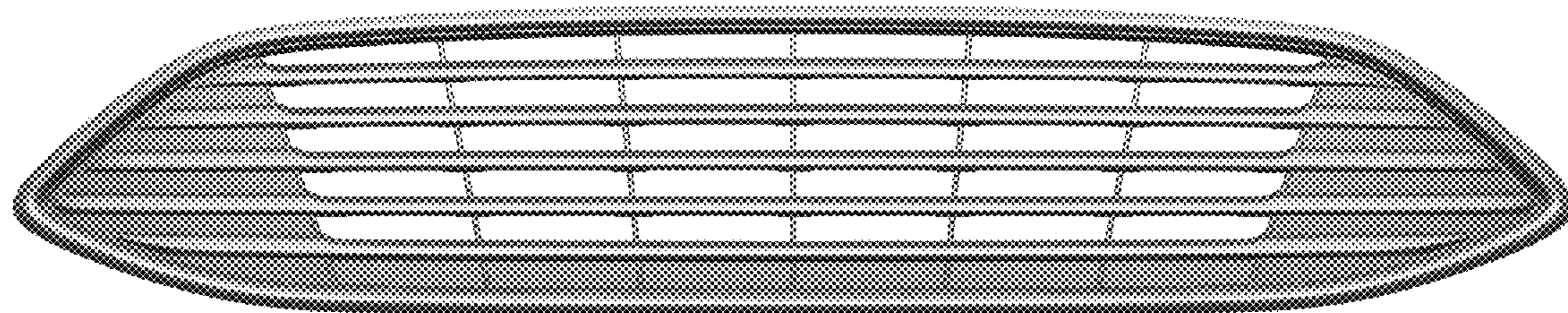

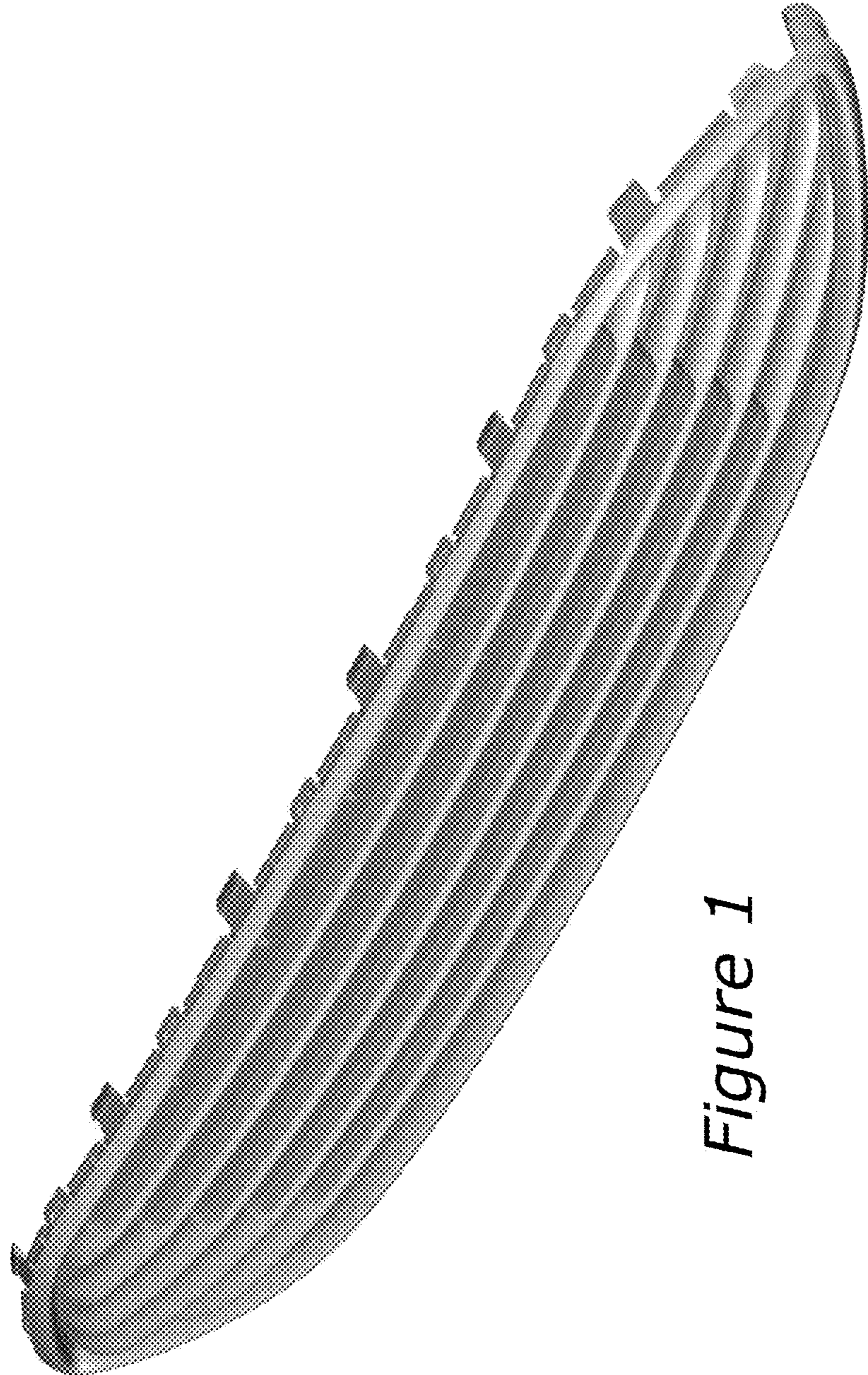

Figure 1

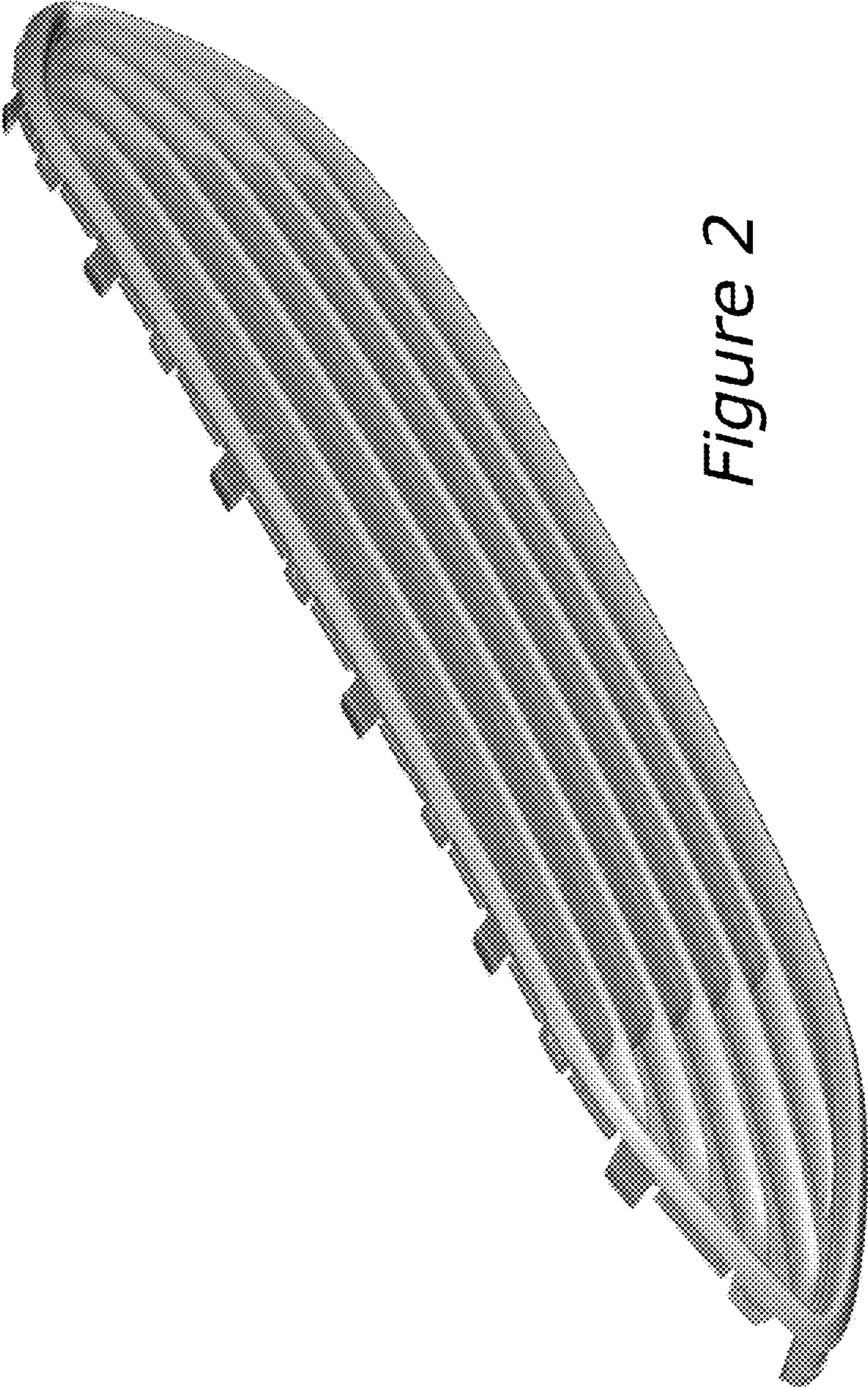

Figure 2

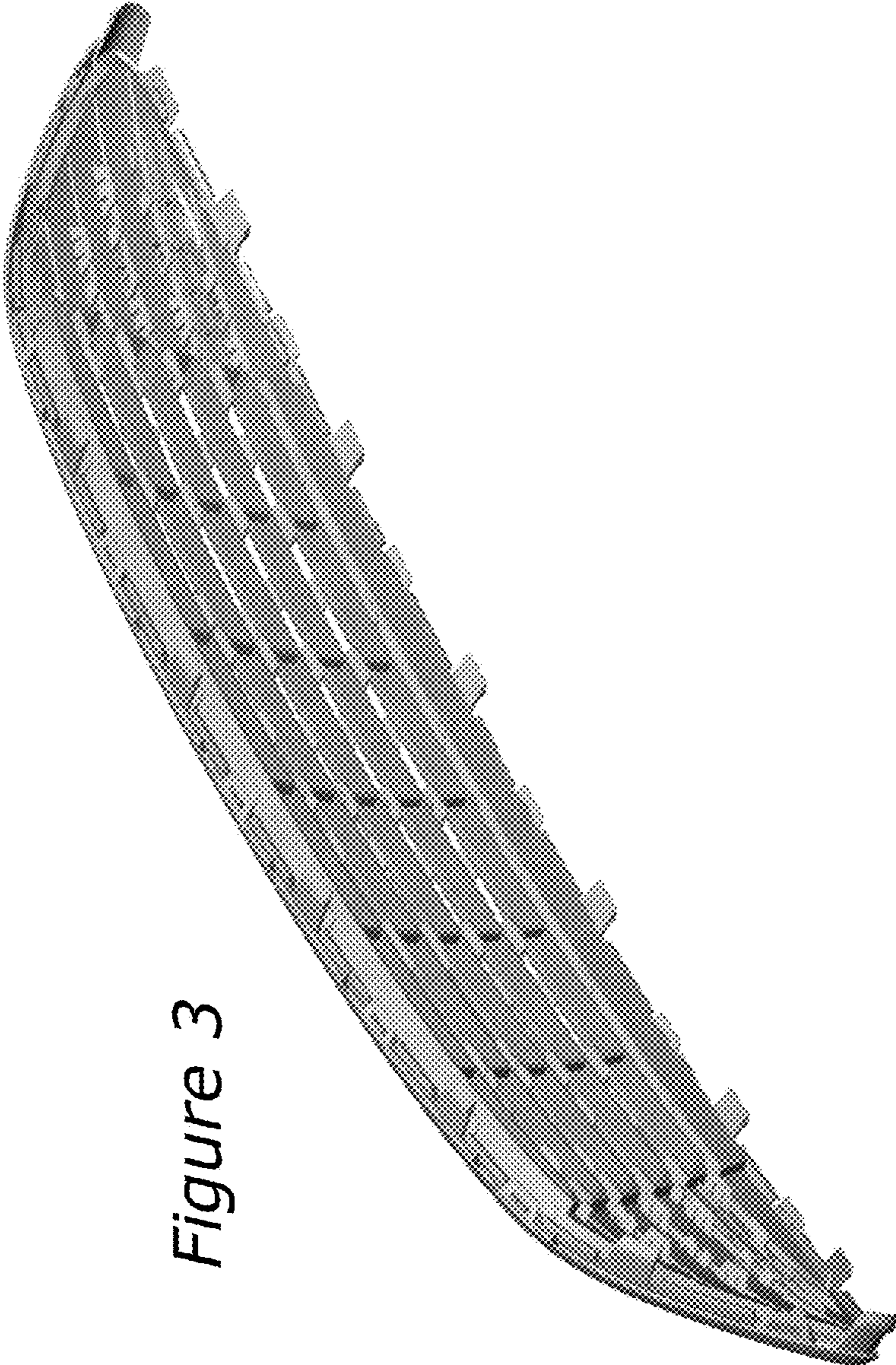

Figure 3

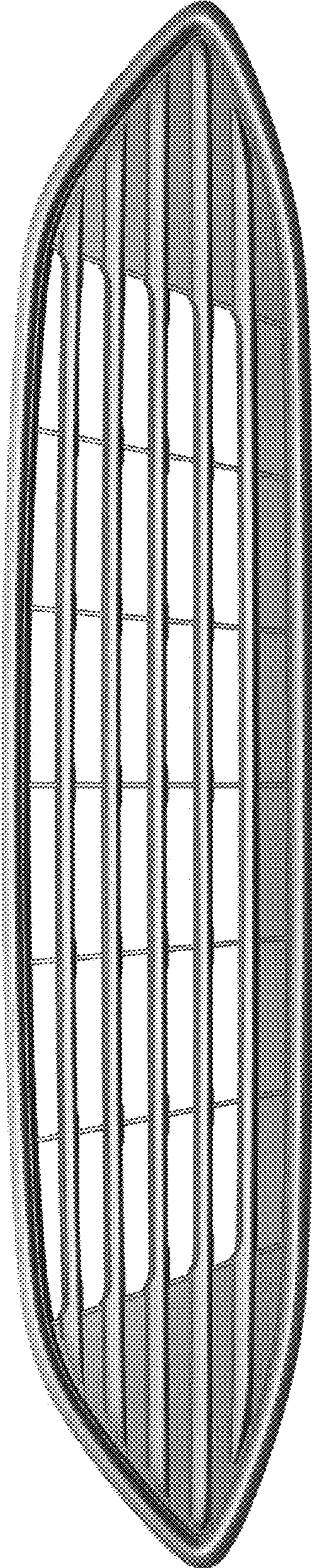

Figure 4

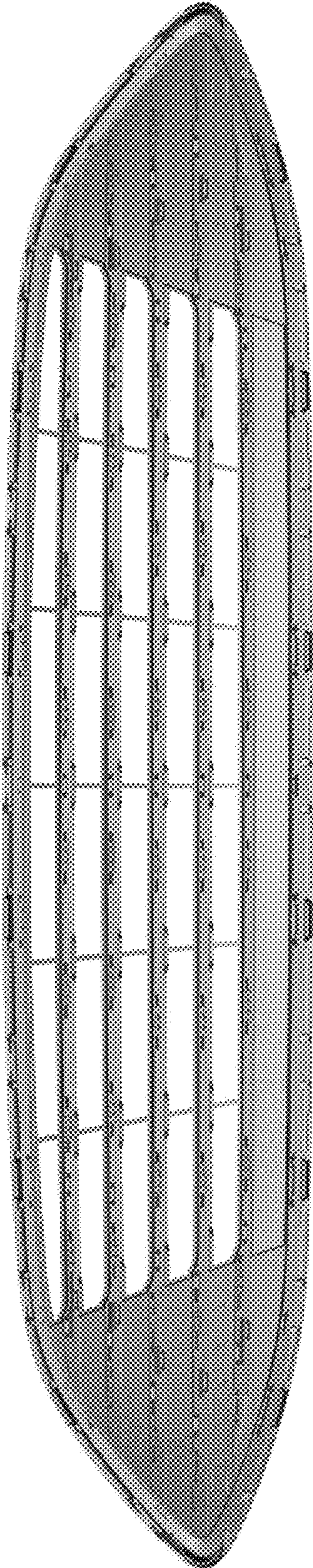

Figure 5

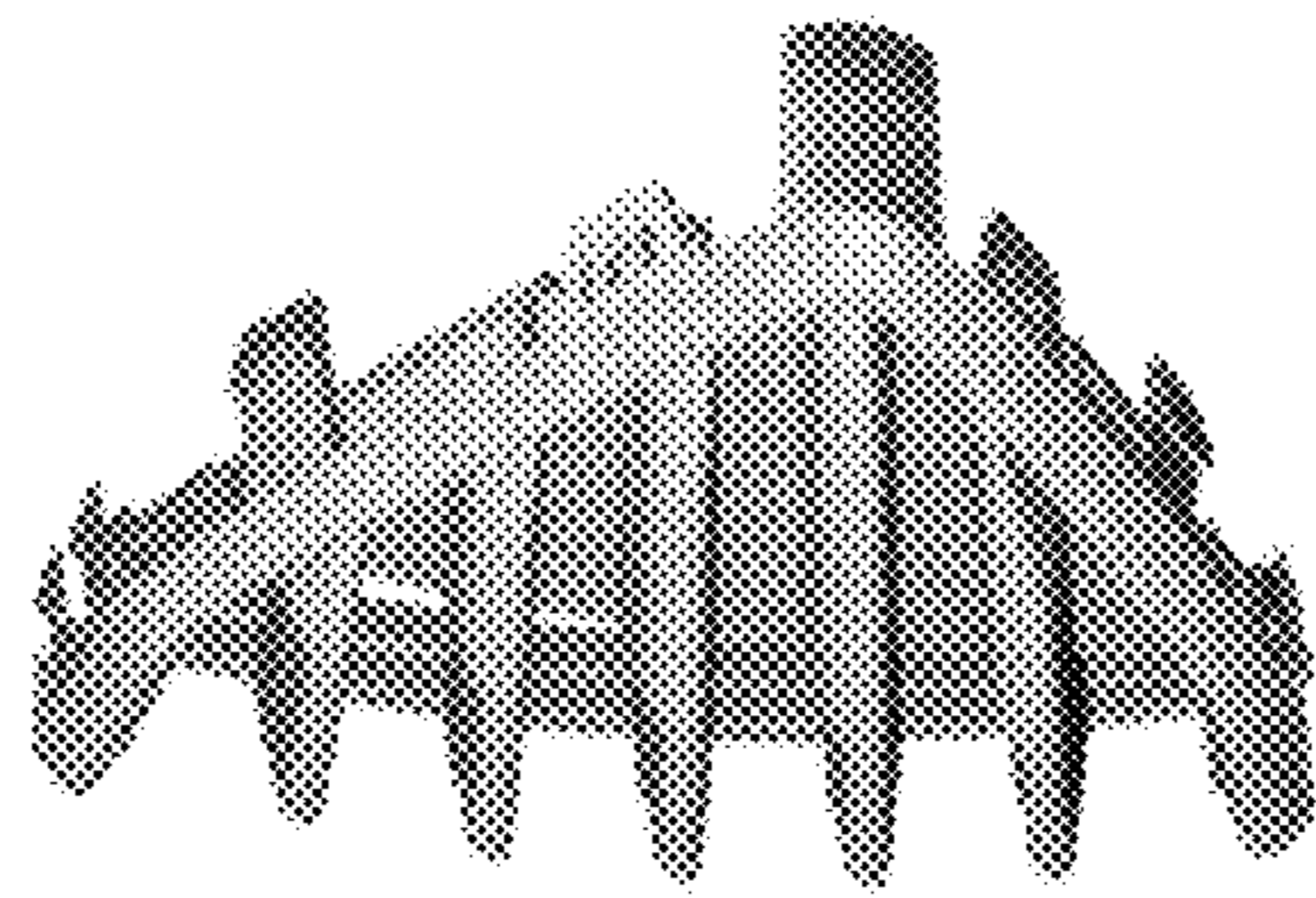
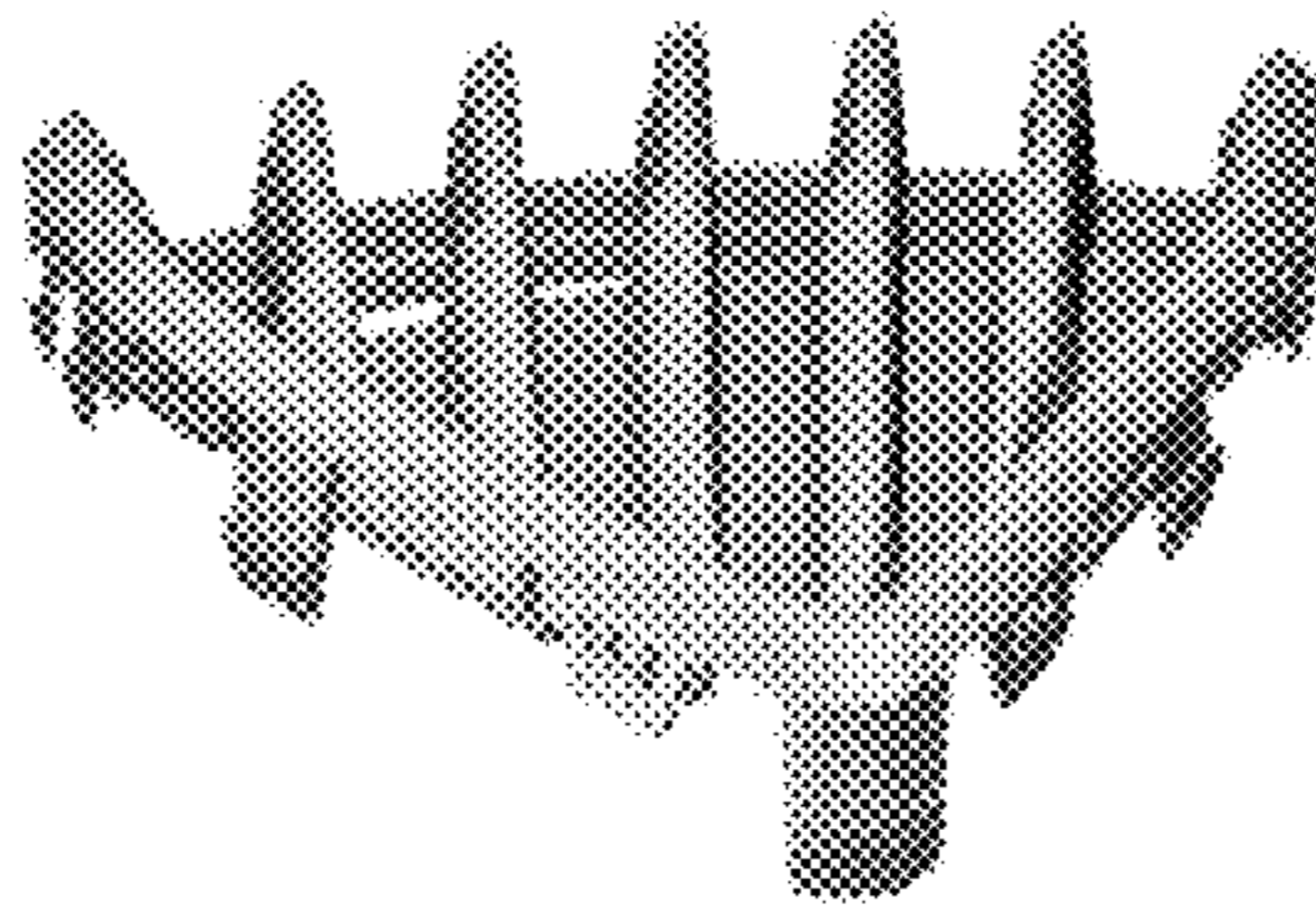

Figure 6



*Figure 7*



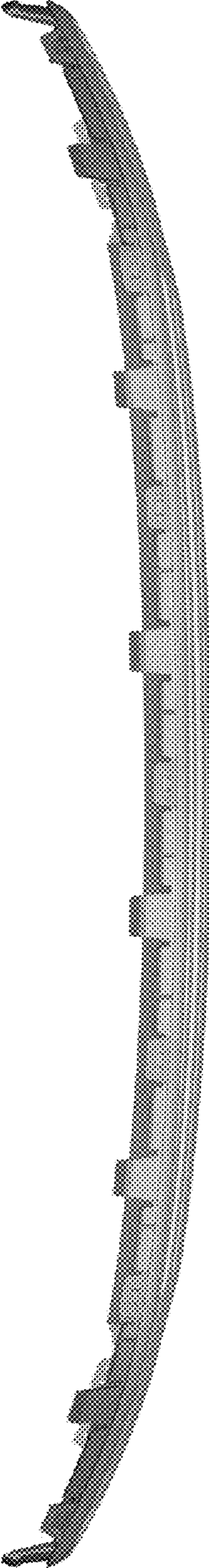

Figure 8

Figure 9

