



US00D771400S

(12) **United States Design Patent** (10) **Patent No.:** **US D771,400 S**
DoVale (45) **Date of Patent:** **** Nov. 15, 2016**

(54) **STADIUM SEAT**
(71) Applicant: **Anthony Joseph DoVale**, Roswell, GA (US)
(72) Inventor: **Anthony Joseph DoVale**, Roswell, GA (US)
(**) Term: **14 Years**
(21) Appl. No.: **29/519,425**

5,067,771 A 11/1991 Ellis
D332,010 S 12/1992 Powers
5,433,502 A 7/1995 Condorodis
D360,768 S 8/1995 Hwang et al.
5,516,193 A 5/1996 Simpson
D376,484 S 12/1996 Gregory
5,580,130 A 12/1996 Williams et al.
D396,964 S 8/1998 Mullins
D412,793 S 8/1999 Neubauer, Jr.
5,961,178 A 10/1999 Hodson
D418,317 S 1/2000 Rand
D421,190 S 2/2000 Sagastegui

(Continued)

(22) Filed: **Mar. 4, 2015**
(51) **LOC (10) Cl.** **06-01**
(52) **U.S. Cl.**
USPC **D6/368**
(58) **Field of Classification Search**
USPC D6/334-336, 360-381, 716,
D6/716.1-716.4
CPC A47C 1/032; A47C 1/12; A47C 1/16;
A47C 1/121; A47C 1/124; A47C 3/16;
A47C 7/021; A47C 7/56; A47C 7/62; A47C
7/407; B60N 2/02; B60N 2/686; B63B 29/04
See application file for complete search history.

OTHER PUBLICATIONS

OurChairs, www.stadiumchairs.com, Aug. 4, 2014.

Primary Examiner — Ricky Pham
(74) *Attorney, Agent, or Firm* — FisherBroyles, LLP;
Anthony J. DoVale

(57) **CLAIM**
The ornamental design for the stadium seat, as shown and described.

(56) **References Cited**

U.S. PATENT DOCUMENTS

D121,266 S * 7/1940 Archer 297/250.1
2,792,875 A 5/1957 Pirrone
3,026,142 A * 3/1962 Holloway A47C 1/16
297/252
3,066,980 A 12/1962 Clute
3,560,047 A * 2/1971 Davis A47C 7/62
297/188.01
3,994,529 A 11/1976 Lippert
D252,658 S * 8/1979 Kressin D6/368
4,190,918 A 3/1980 Harvell
4,541,666 A 9/1985 Vanderminden
D293,282 S 12/1987 Ashford
4,715,652 A 12/1987 Ward
4,781,413 A * 11/1988 Shumack, Jr. A47C 7/021
297/188.14
4,824,171 A 4/1989 Hollingsworth
4,930,838 A 6/1990 Brabant
5,058,949 A 10/1991 Hoffman

DESCRIPTION

FIG. 1 is a front left perspective view of one aspect of a stadium seat;
FIG. 2 is a front right perspective view of the stadium seat of FIG. 1;
FIG. 3 is a front elevational view of the stadium seat of FIG. 1;
FIG. 4 is a left side elevational view of the stadium seat of FIG. 1;
FIG. 5 is a rear elevational view of the stadium seat of FIG. 1;
FIG. 6 is a top plan view of the stadium seat of FIG. 1;
FIG. 7 is a right side elevational view of the stadium seat of FIG. 1; and,
FIG. 8 is bottom elevational view of the stadium seat of FIG. 1.

1 Claim, 8 Drawing Sheets

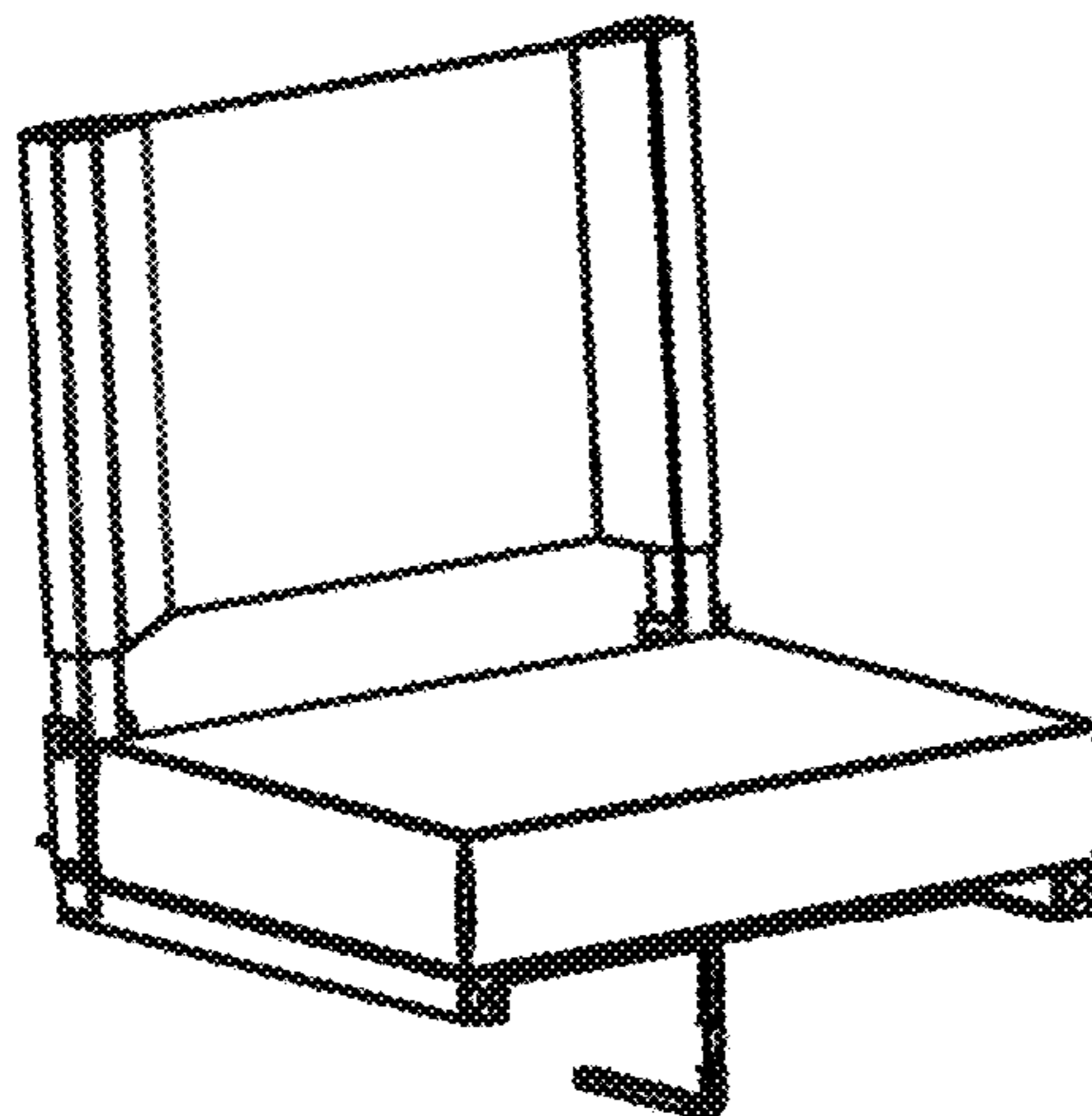

(56)

References Cited

U.S. PATENT DOCUMENTS

D421,191 S 2/2000 Rand
D425,716 S * 5/2000 Jensen D6/368
6,203,108 B1 3/2001 Mattison, Jr.
6,352,306 B1 * 3/2002 Dreiling A47C 1/16
297/252
D459,602 S 7/2002 Kreiss
D468,548 S * 1/2003 Head, Jr. D6/368
6,502,902 B1 1/2003 Romero

D495,511 S * 9/2004 Dingess D6/368
6,789,494 B2 * 9/2004 Neese B63B 29/04
114/343
7,316,452 B2 * 1/2008 Vestweber A47C 1/16
297/252
D634,951 S * 3/2011 Dreiling D6/362
8,322,784 B2 12/2012 Ayre et al.
D713,192 S 9/2014 Wood
2008/0093902 A1 * 4/2008 Jones A47C 1/16
297/252

* cited by examiner

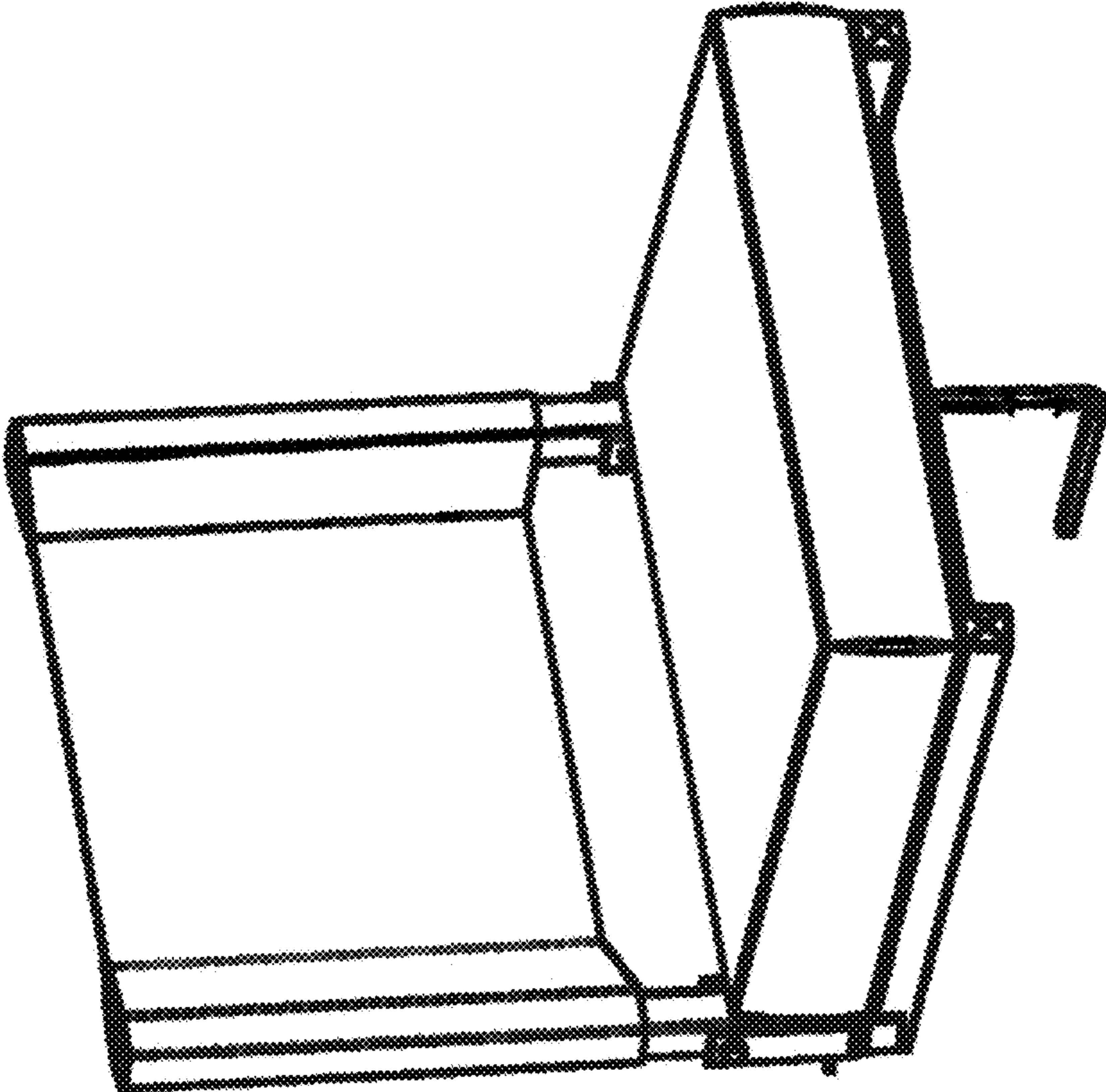

FIG. 1

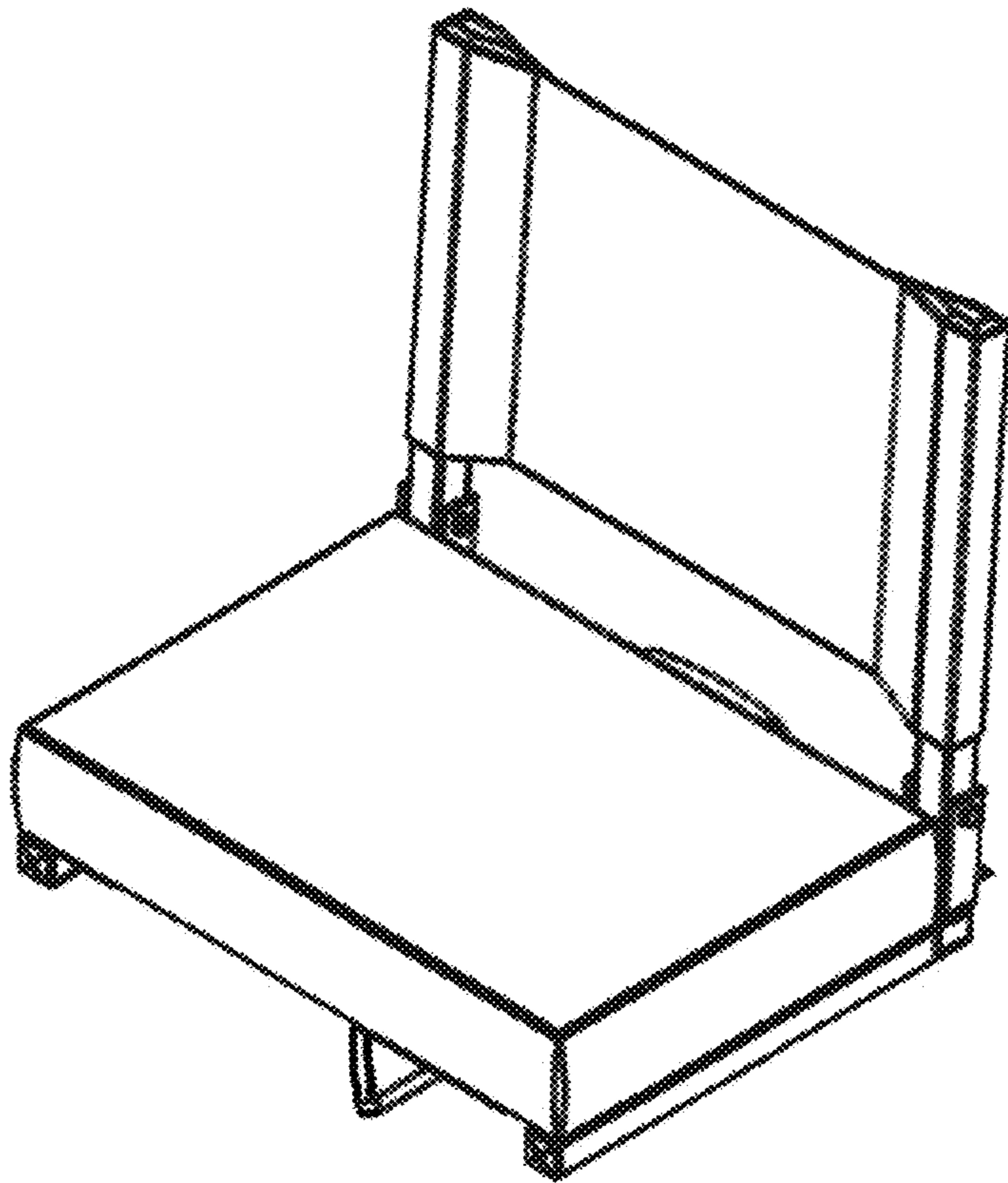

FIG. 2

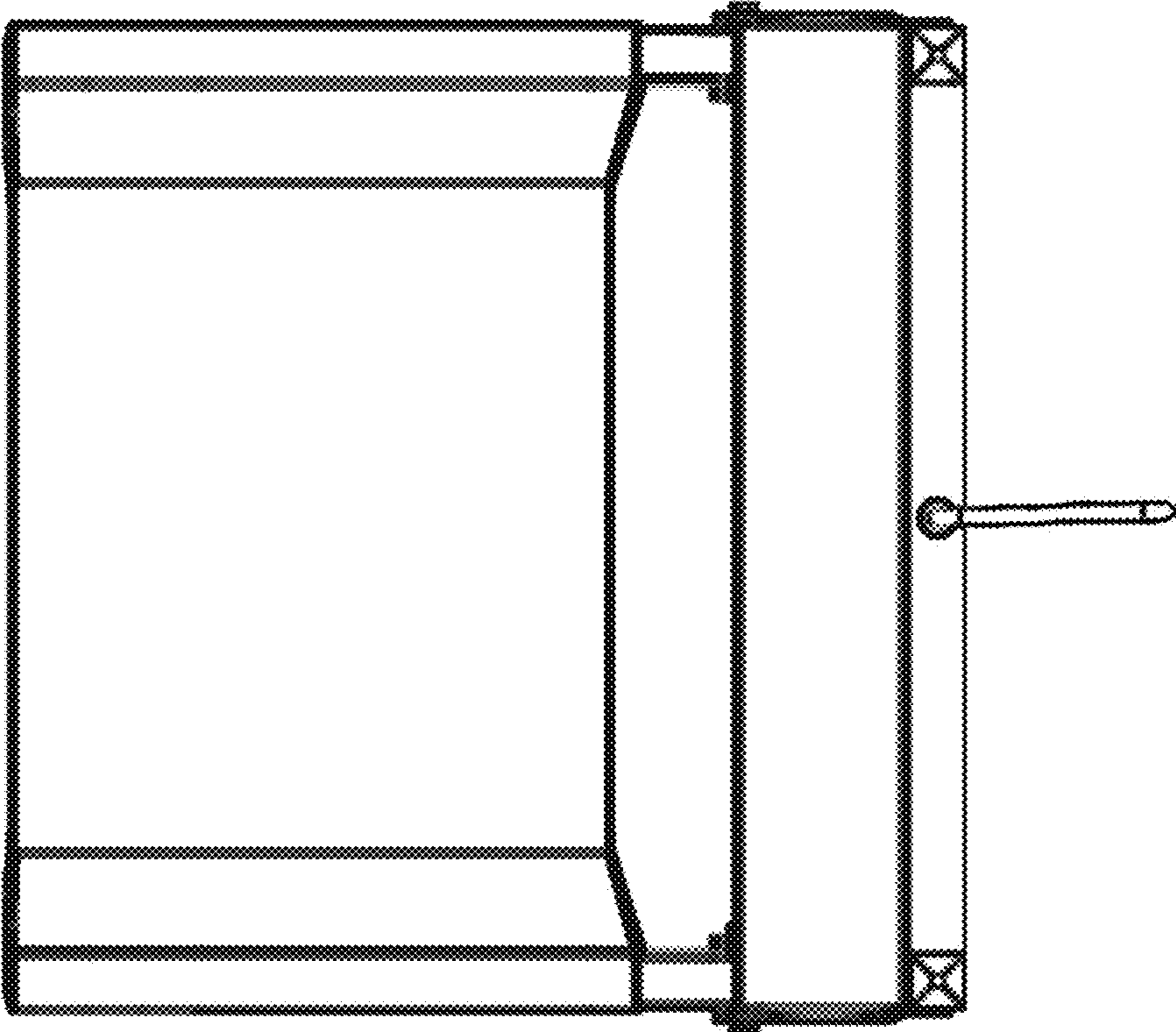

FIG. 3

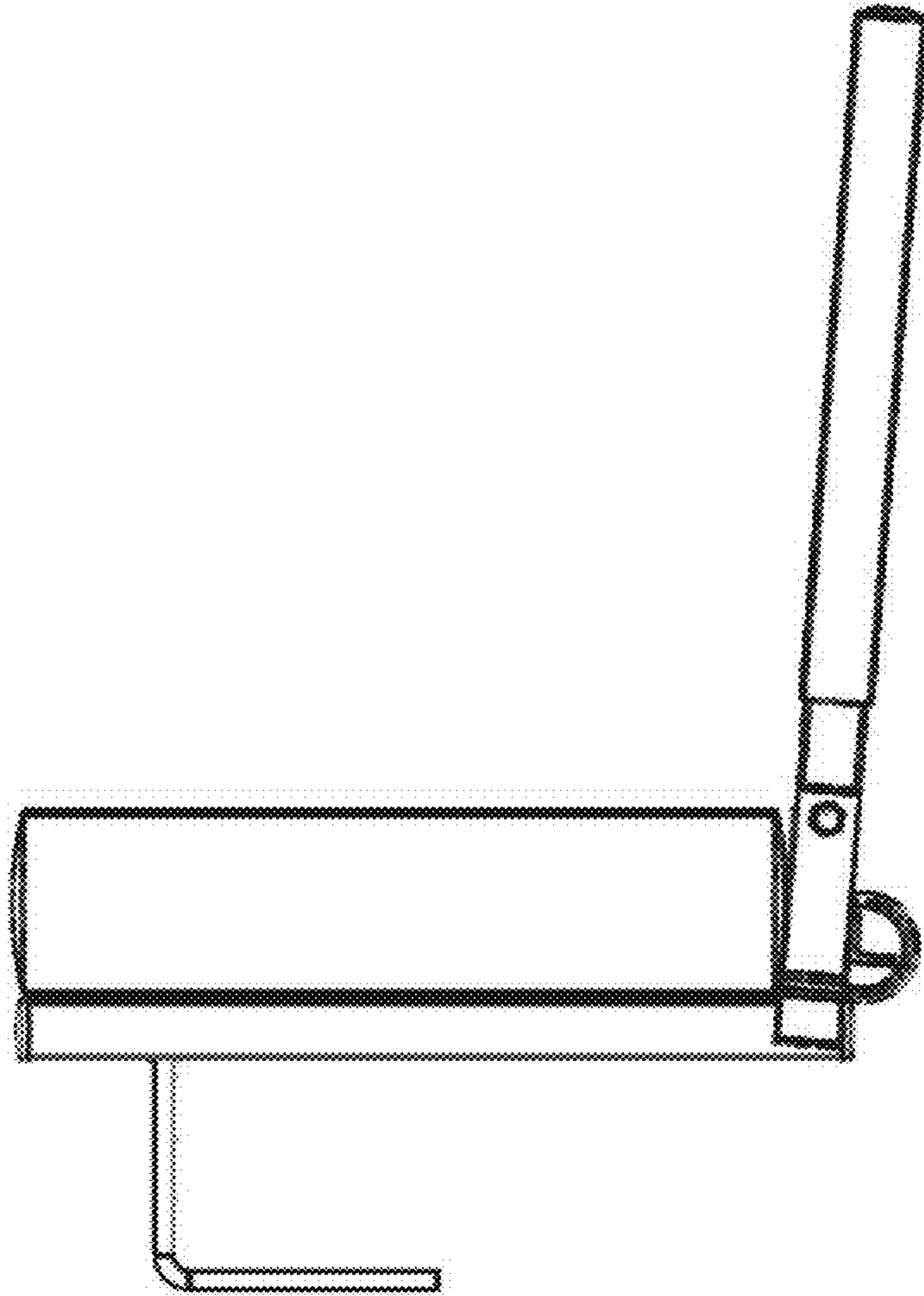

FIG. 4

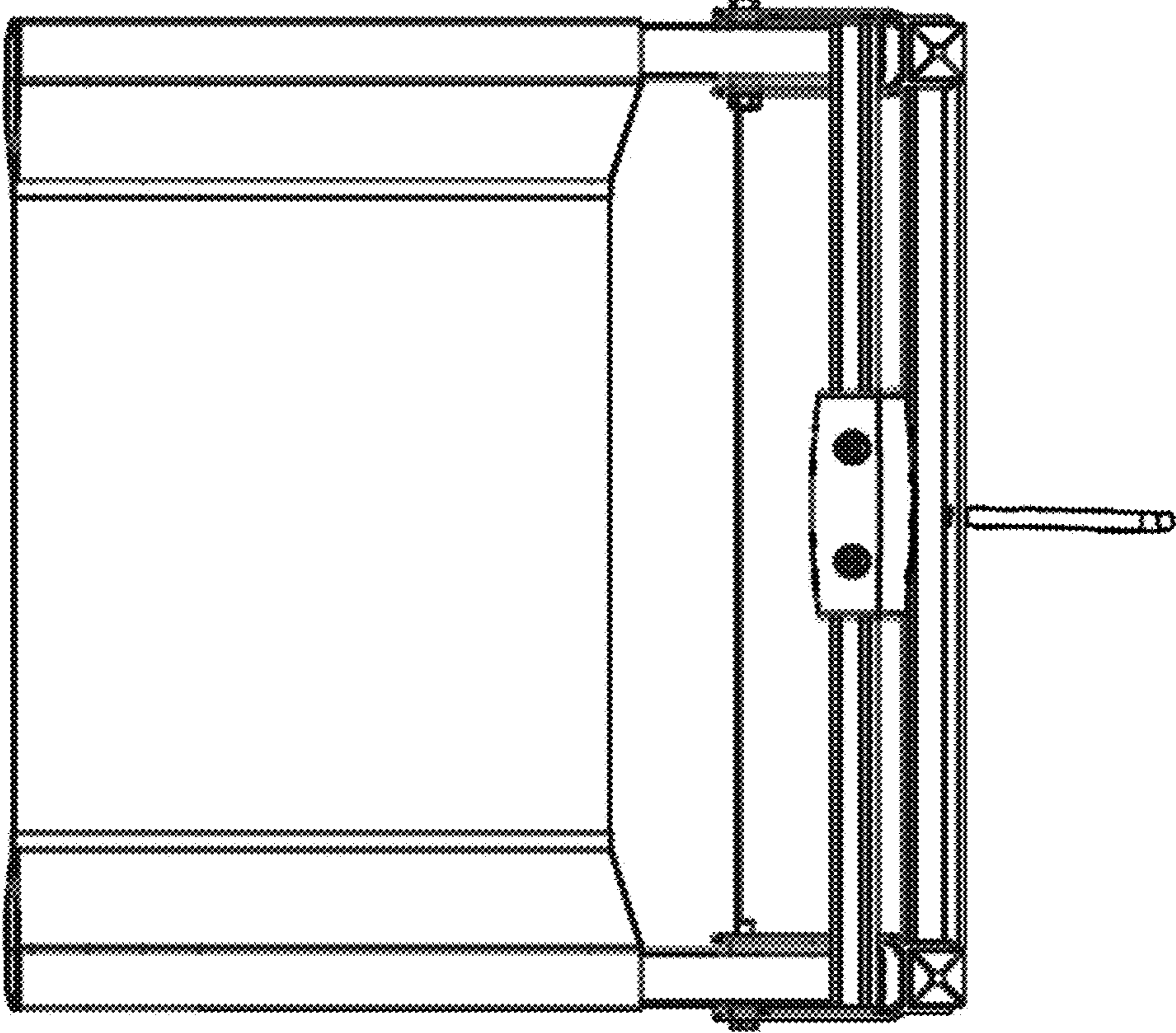

FIG. 5

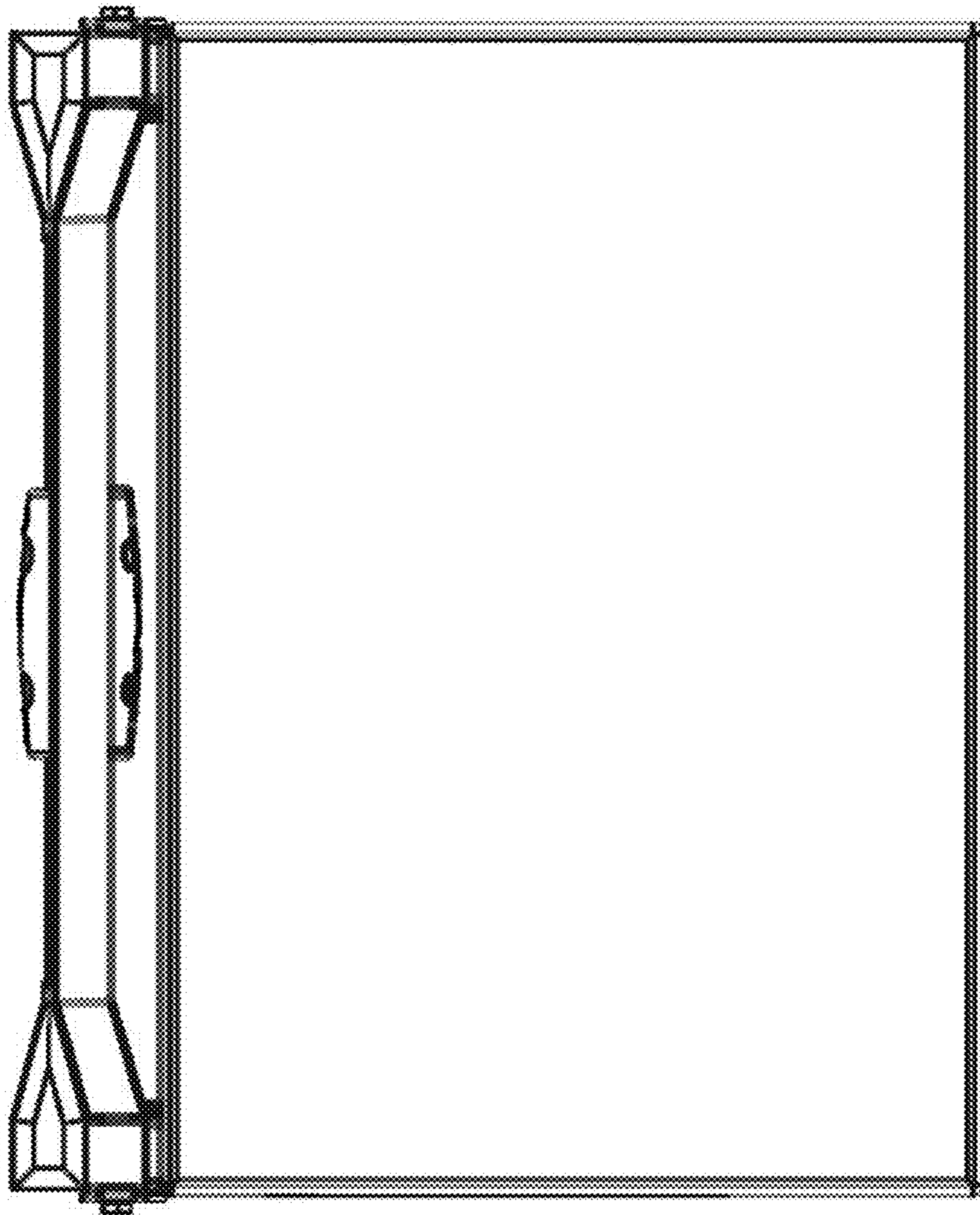

FIG. 6

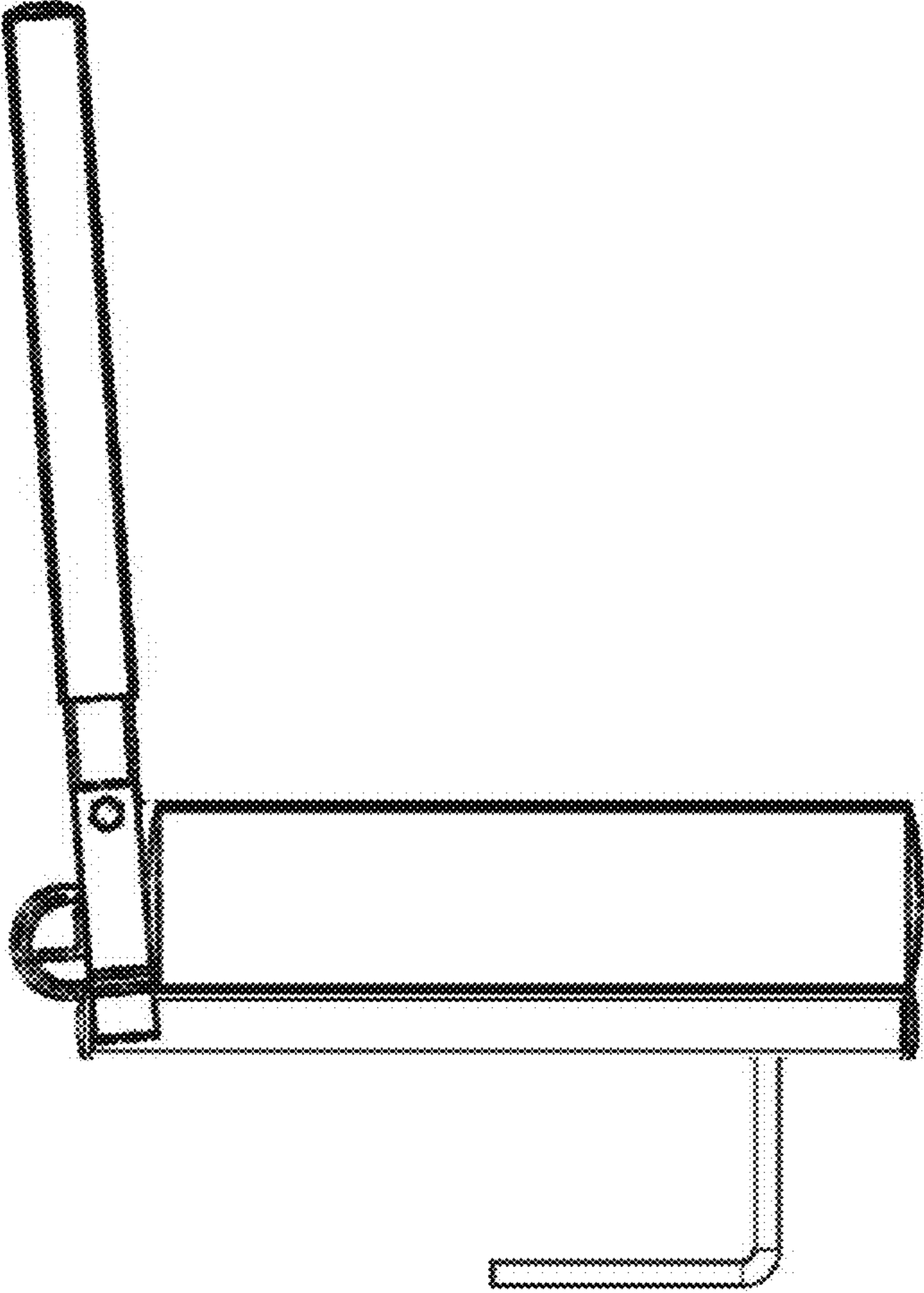

FIG. 7

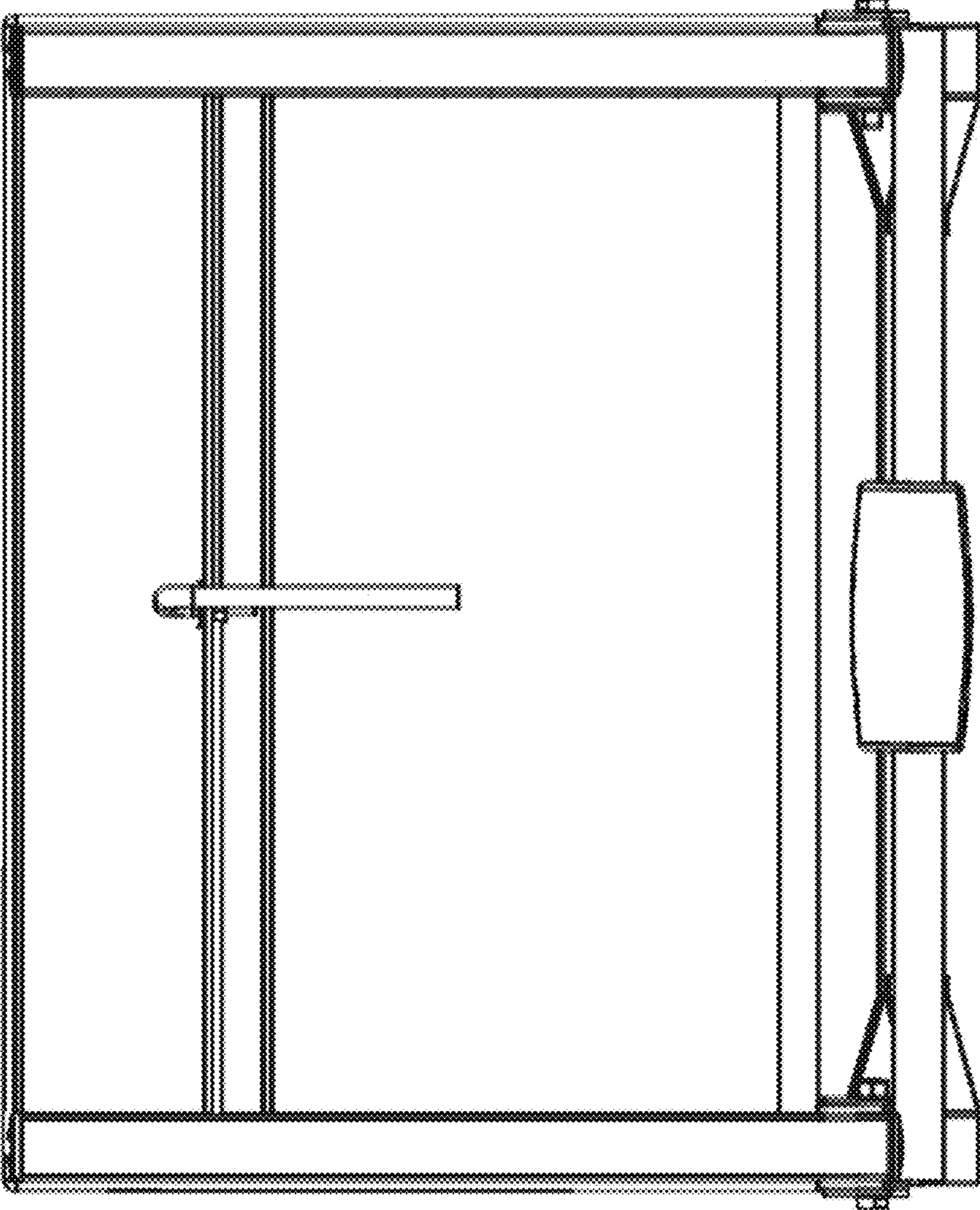

FIG. 8