



US00D771363S

(12) **United States Design Patent**
Vasyli

(10) **Patent No.:** **US D771,363 S**

(45) **Date of Patent:** **** Nov. 15, 2016**

- (54) **SHOE MIDSOLE**
- (71) Applicant: **VCG HOLDINGS LTD.**, Nassau (BS)
- (72) Inventor: **Phillip J. Vasyli**, Nassau (BS)
- (73) Assignee: **VCG Holdings Ltd.**, Nassau (BS)
- (**) Term: **14 Years**
- (21) Appl. No.: **29/513,157**
- (22) Filed: **Dec. 29, 2014**

D237,323 S *	10/1975	Inohara	D2/954
D238,219 S *	12/1975	Cohu	D2/951
D262,159 S *	12/1981	Bartneck	D2/951
D443,977 S *	6/2001	Fini	D2/972
D540,016 S *	4/2007	McClaskie	D2/953
D542,515 S *	5/2007	Amado	D2/946

* cited by examiner

Primary Examiner — Derrick Holland

Assistant Examiner — Janice Lim

(74) *Attorney, Agent, or Firm* — Reed Smith LLP; Nina Habib Borders

Related U.S. Application Data

- (63) Continuation-in-part of application No. 29/469,450, filed on Oct. 10, 2013, now Pat. No. Des. 722,754.
- (51) **LOC (10) Cl.** **02-04**
- (52) **U.S. Cl.**
USPC **D2/961**
- (58) **Field of Classification Search**
USPC D2/896, 925, 946, 947, 949–951, 961,
D2/968; 36/31, 43, 44, 71, 145, 147–155,
36/166, 169, 173, 174, 180
CPC A43B 7/22; A43B 7/16; A43B 13/00;
A43B 13/18; A43B 13/38; A43B 9/00;
A61F 5/14
See application file for complete search history.

(57) **CLAIM**

The ornamental design for a shoe midsole, as shown and described.

DESCRIPTION

FIG. 1 is a perspective view of a shoe midsole, showing my new design;
 FIG. 2 is a front elevational view thereof;
 FIG. 3 is a rear elevational view thereof;
 FIG. 4 is a left side elevational view thereof;
 FIG. 5 is a right side elevational view thereof;
 FIG. 6 is a top plan view thereof;
 FIG. 7 is a bottom plan view thereof;
 FIG. 8 is a cross sectional view thereof, taken along the line 8-8 of FIG. 1; and,
 FIG. 9 is a cross-sectional view thereof, taken along the line 9-9 of FIG. 1.

1 Claim, 7 Drawing Sheets

(56) **References Cited**

U.S. PATENT DOCUMENTS

1,146,899 A *	7/1915	Parmelee	A43B 7/142
			36/180
2,088,263 A *	7/1937	Grouven	A43B 21/24
			36/169

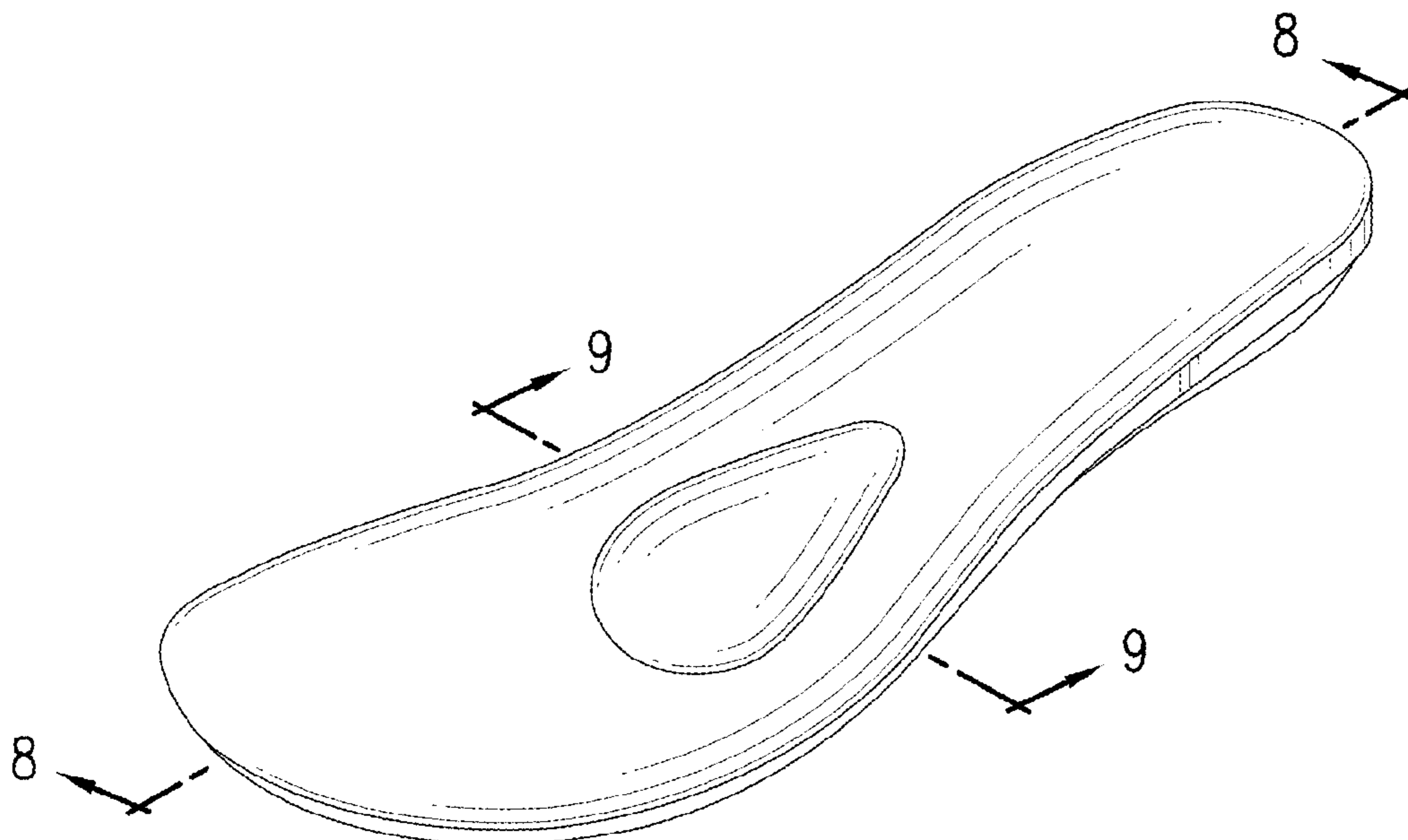

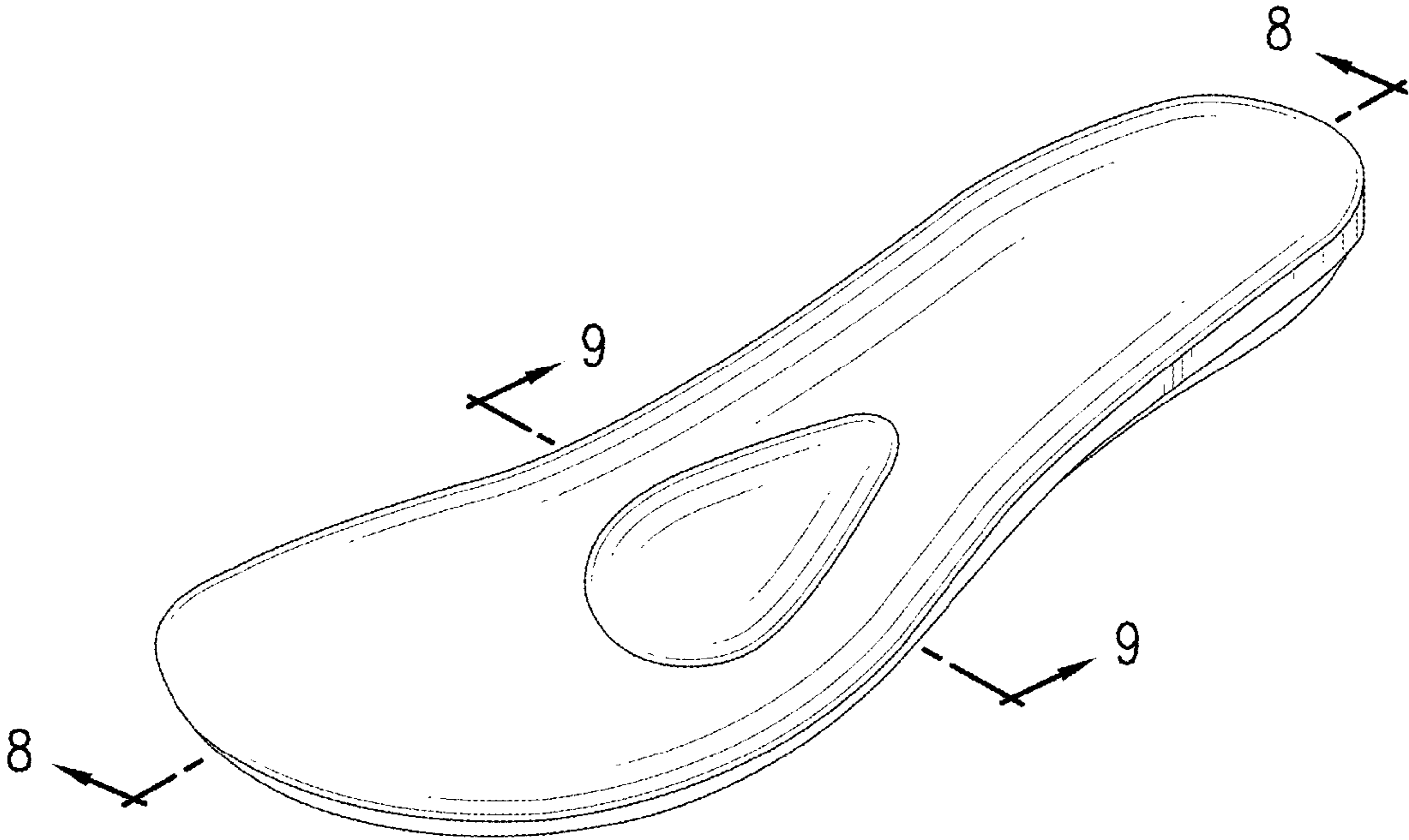

FIG. 1

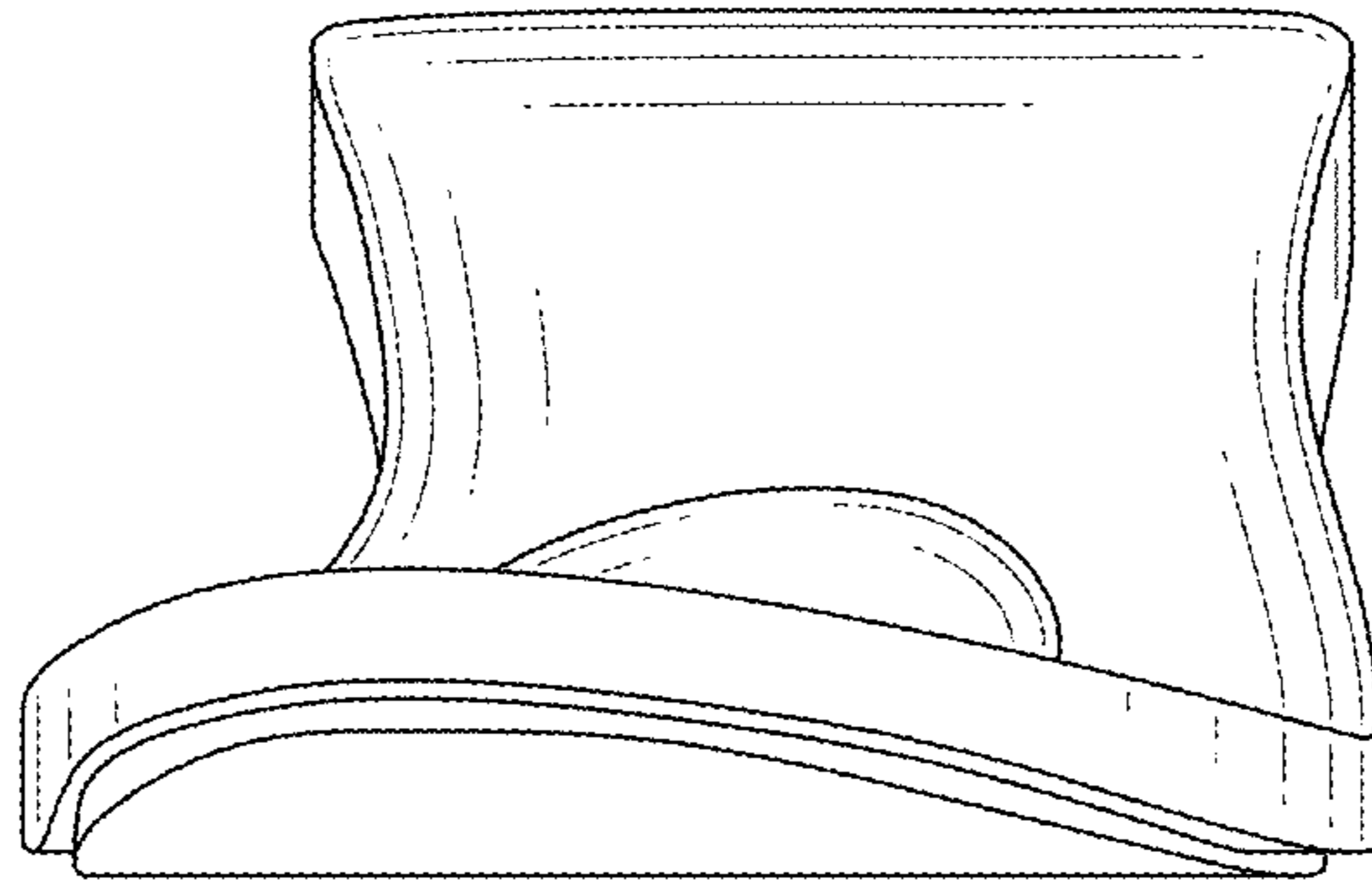

FIG. 2

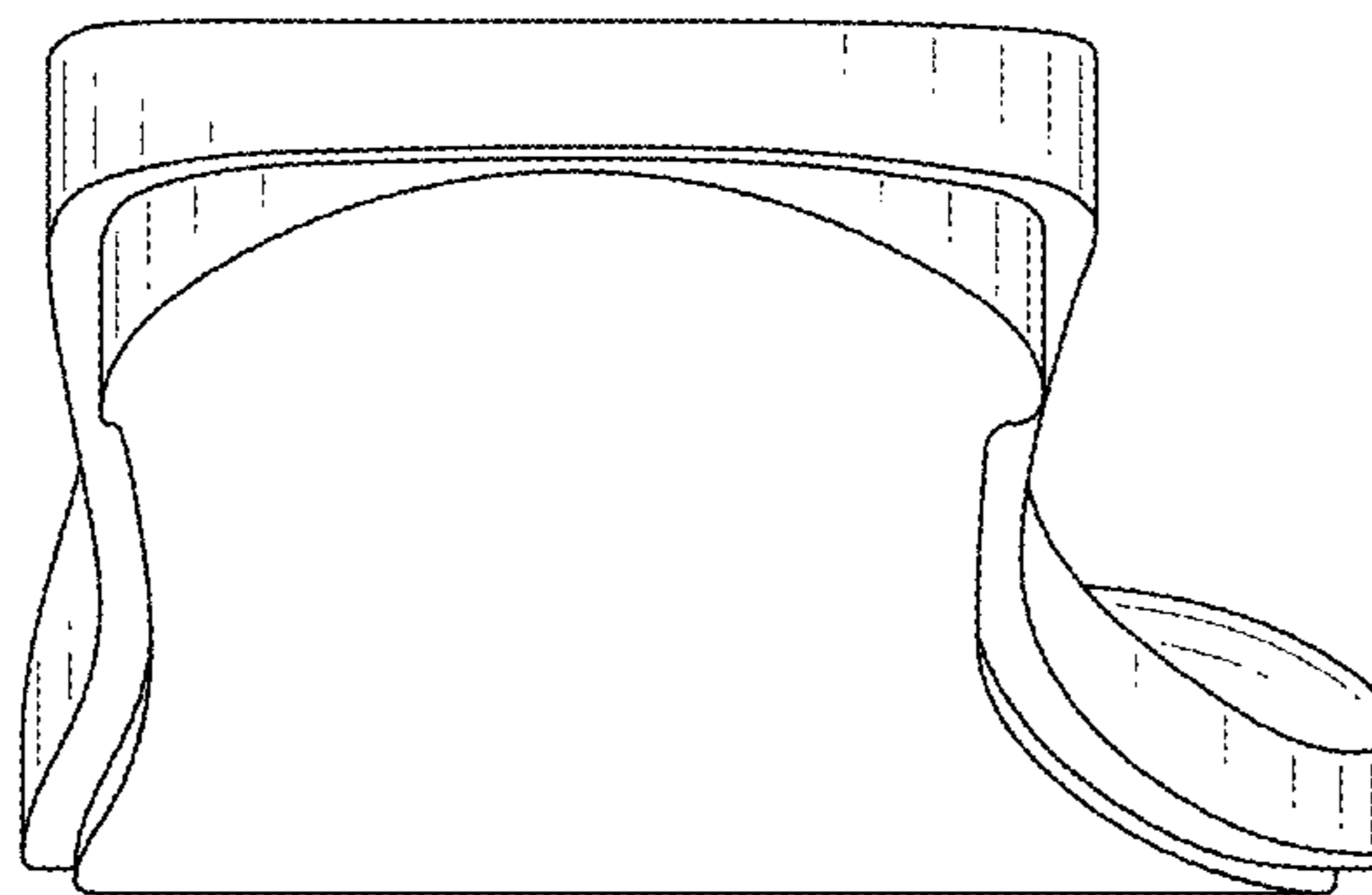

FIG. 3

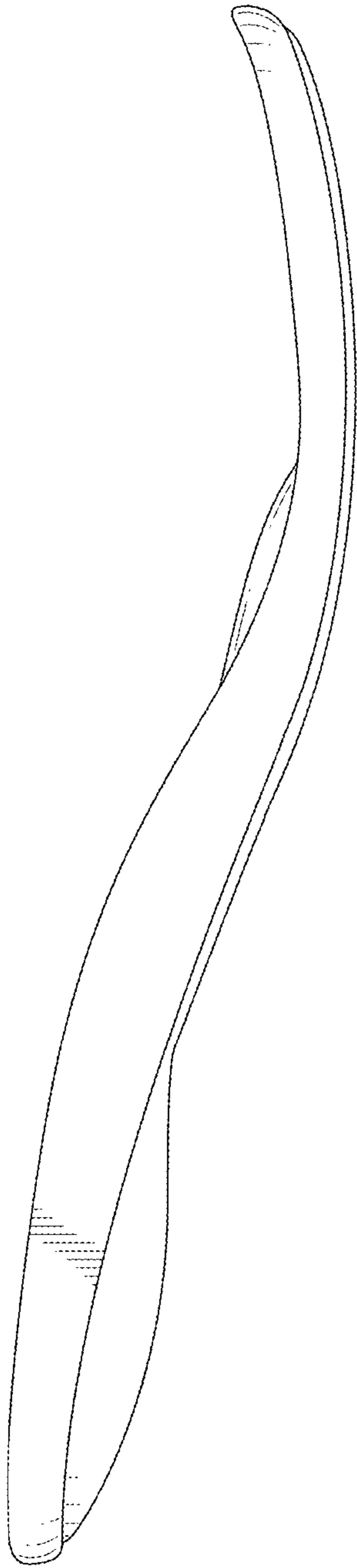

FIG. 4

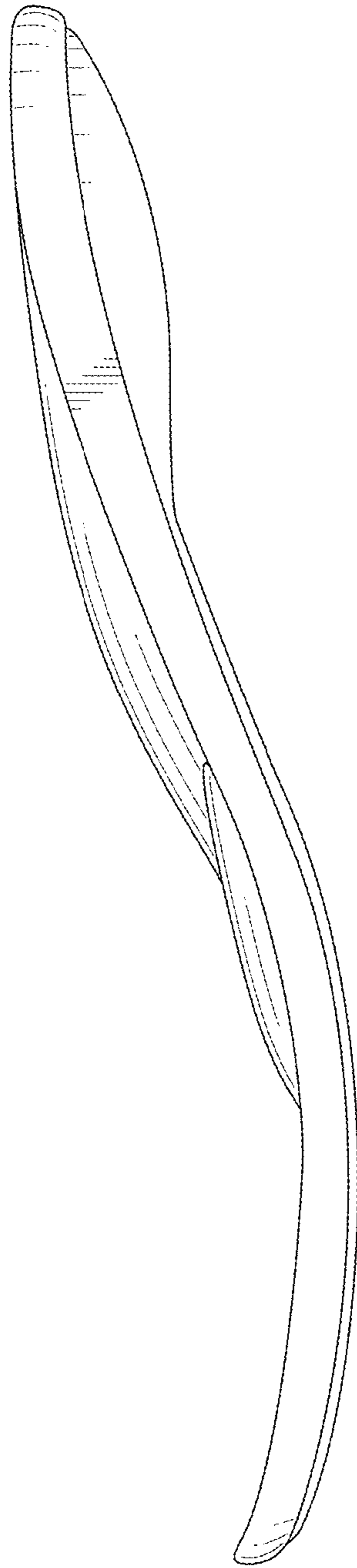

FIG. 5

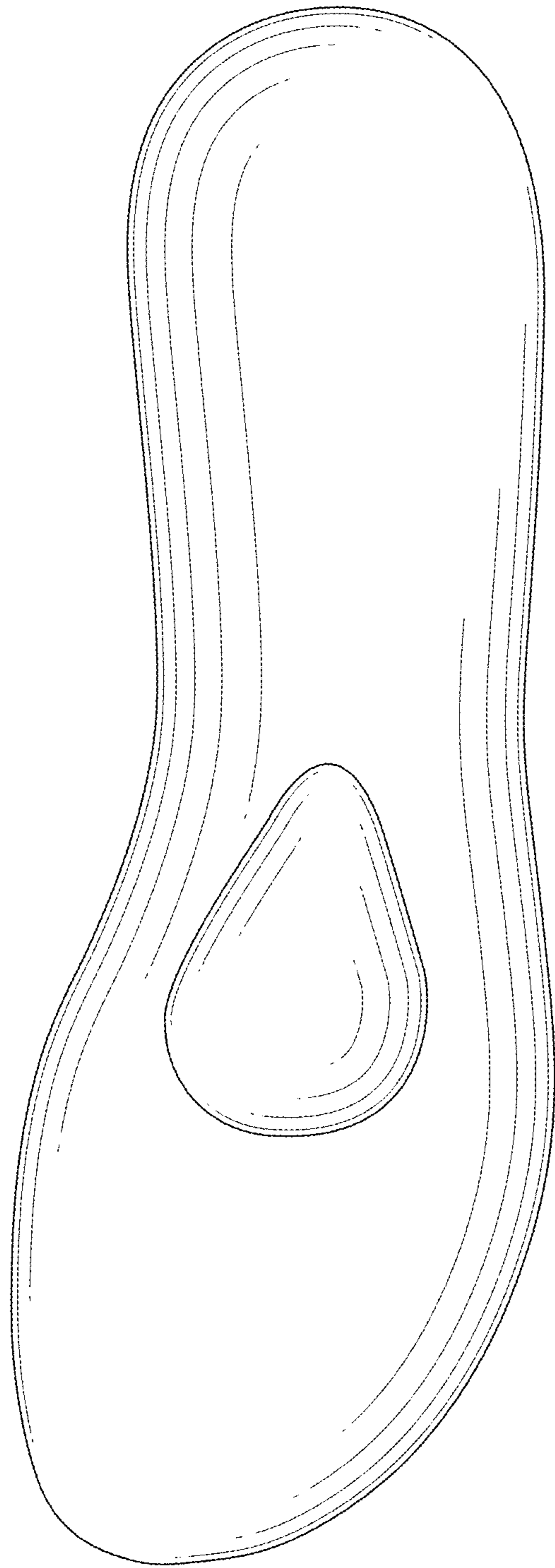

FIG. 6

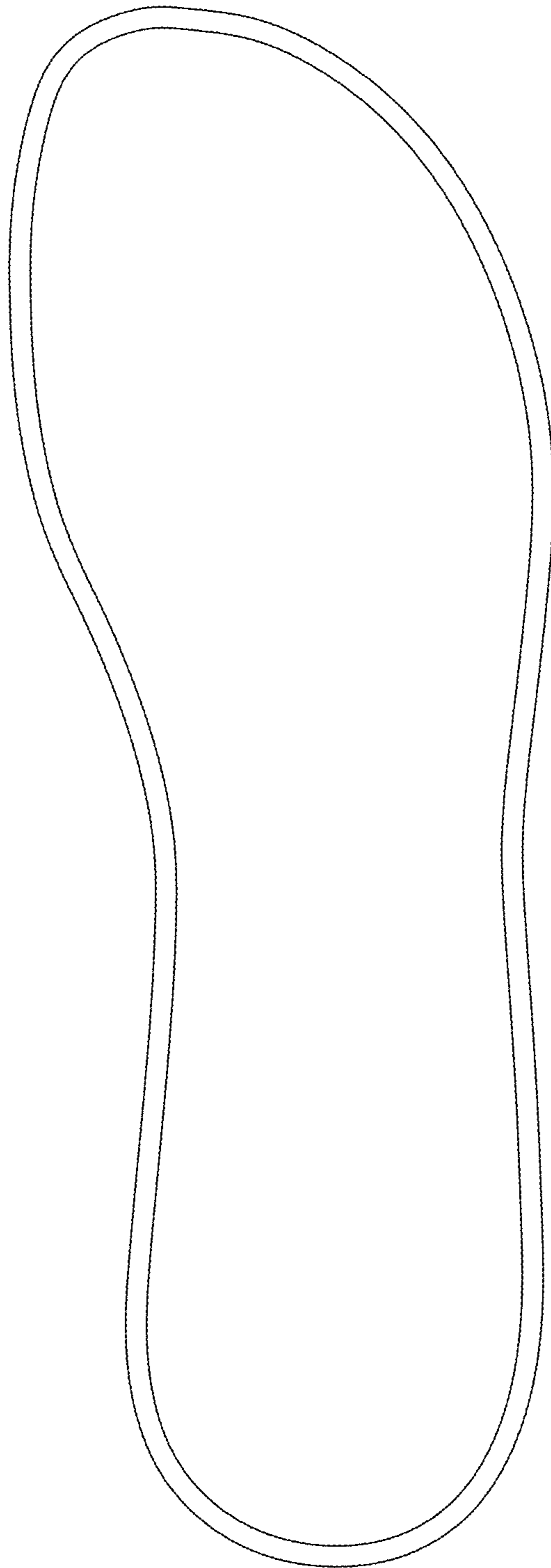

FIG. 7

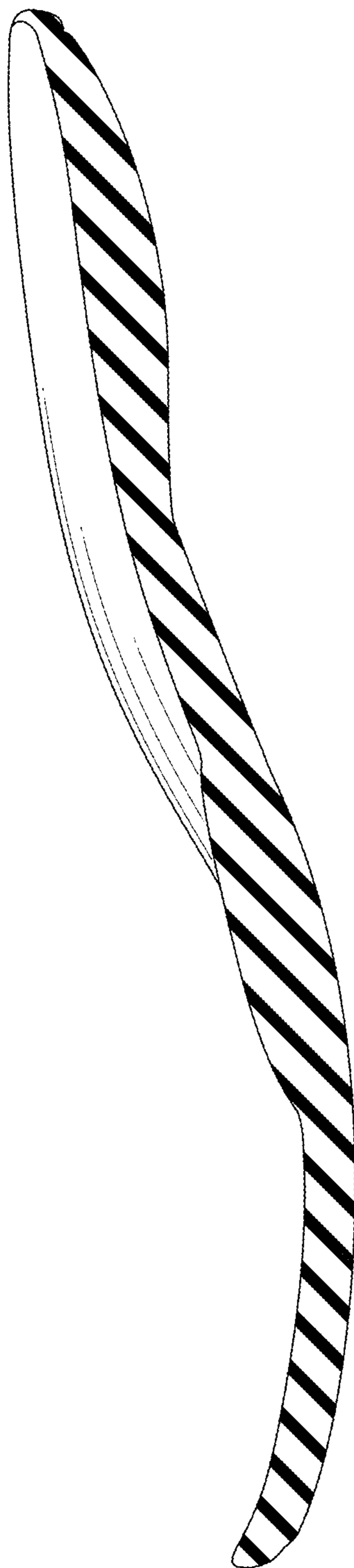

FIG. 8

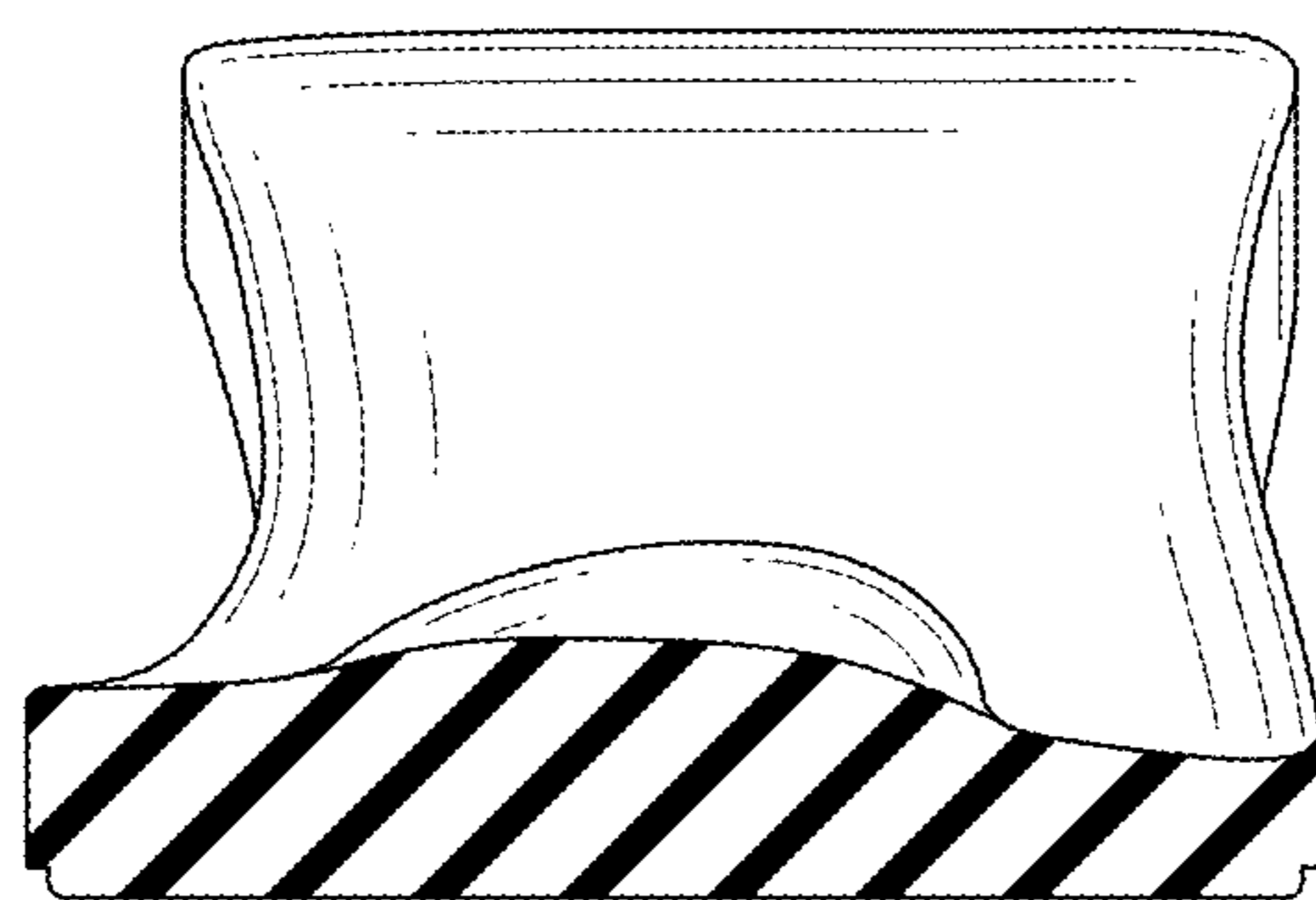

FIG.9