



US00D771352S

(12) **United States Design Patent**
Carvalho

(10) **Patent No.:** **US D771,352 S**

(45) **Date of Patent:** **** Nov. 15, 2016**

(54) **PAJAMA**

(71) Applicant: **Weadapt—Inclusive Design and Engineering Solutions LDA, Braga (PT)**

(72) Inventor: **Miguel Angelo Fernandes Carvalho, Braga (PT)**

(73) Assignee: **Weadapt—Inclusive Design and Engineering Solutions LDA, Braga (PT)**

(**) Term: **14 Years**

(21) Appl. No.: **29/467,497**

(22) Filed: **Sep. 19, 2013**

(51) **LOC (10) Cl.** **02-01**

(52) **U.S. Cl.**
USPC **D2/719**

(58) **Field of Classification Search**
USPC D2/700–727; D9/631
CPC A41D 15/002; A41D 10/00; A41D 13/00;
A41D 11/00; A41D 13/008; A41D 13/012;
A41D 13/02; A41D 13/05; A41D 13/1263;
A41B 13/005

See application file for complete search history.

(56) **References Cited**

U.S. PATENT DOCUMENTS

- 613,953 A * 11/1898 Allen A41B 9/08
2/78.1
- 3,144,659 A * 8/1964 Matthews A41D 13/1236
2/114
- D288,860 S * 3/1987 Rowland D2/734
- D299,280 S * 1/1989 Williams D2/732
- 5,058,208 A * 10/1991 Adams A41B 13/005
2/227
- D337,419 S * 7/1993 Oper D2/732

- D359,837 S * 7/1995 Brannon D2/714
- D510,175 S * 10/2005 Ragot D2/731
- D647,282 S * 10/2011 Gordon D2/718
- D701,677 S * 4/2014 Tref D2/744
- D742,093 S * 11/2015 Wells D2/700
- 2009/0293169 A1* 12/2009 Wise A41B 13/005
2/80
- 2013/0000004 A1* 1/2013 Muroki A41D 13/012
2/2.15
- 2015/0374049 A1* 12/2015 Lake A41D 13/02
2/458

* cited by examiner

Primary Examiner — Susan Bennett Hattan

Assistant Examiner — Jennifer Wright

(74) *Attorney, Agent, or Firm* — Holland & Hart LLP

(57) **CLAIM**

The ornamental design for a pajama, as shown and described.

DESCRIPTION

FIG. 1 is a front elevation view of the pajama, showing my new design;
 FIG. 2 is a rear elevation view of the design illustrated in FIG. 1;
 FIG. 3 is a right side view of the design illustrated in FIG. 1;
 FIG. 4 is a top and left side perspective view of the design illustrated in FIG. 1;
 FIG. 5 is a front elevation view of the design illustrated in FIG. 1, showing the pajama in a partially open configuration;
 FIG. 6 is a top view of the design illustrated in FIG. 1; and,
 FIG. 7 is another front elevation view of the design illustrated in FIG. 1, showing the pajama in one of a number of different possible open configurations.
 The broken lines depict stitching and form part of the claimed design.

1 Claim, 7 Drawing Sheets

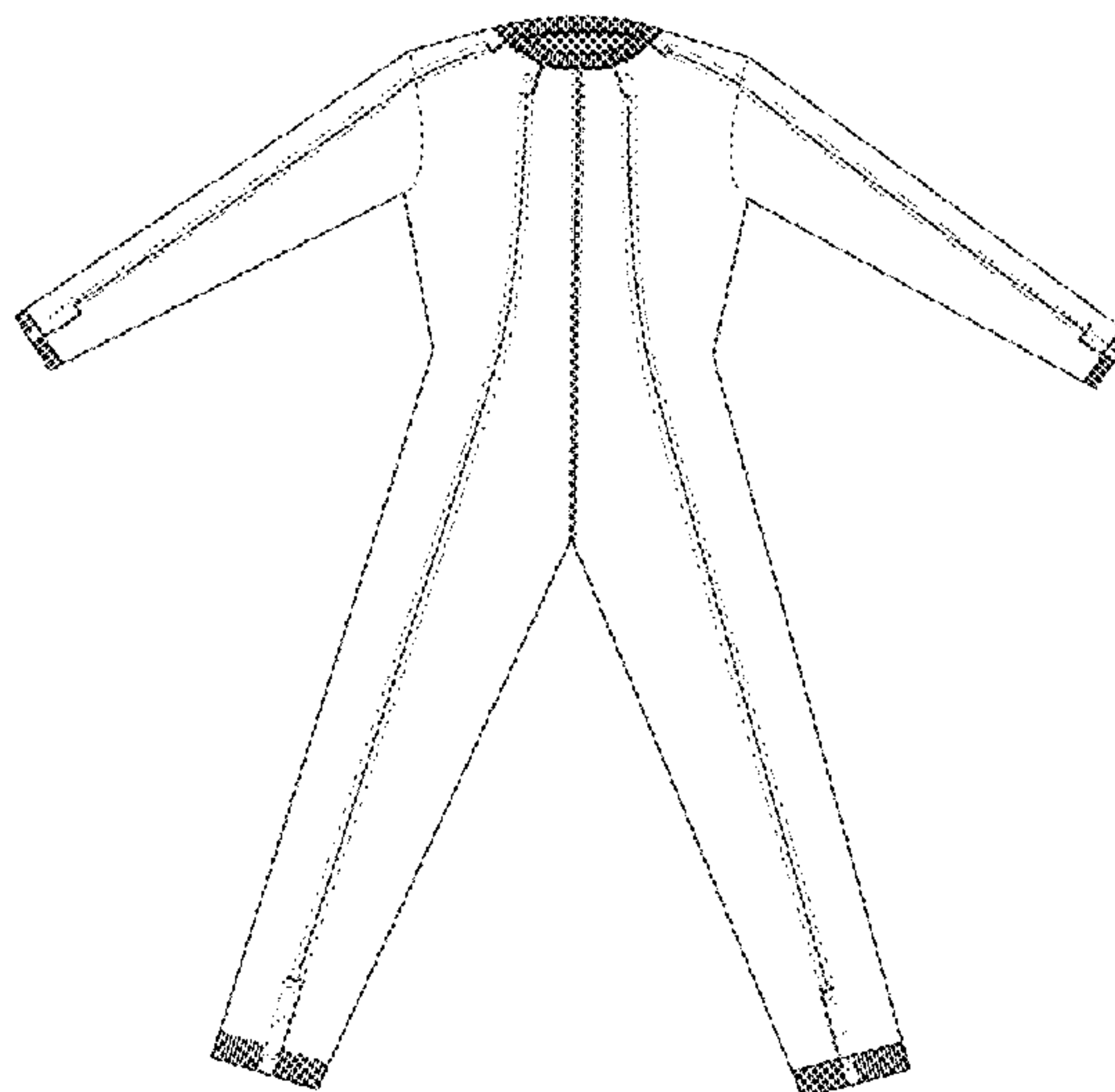

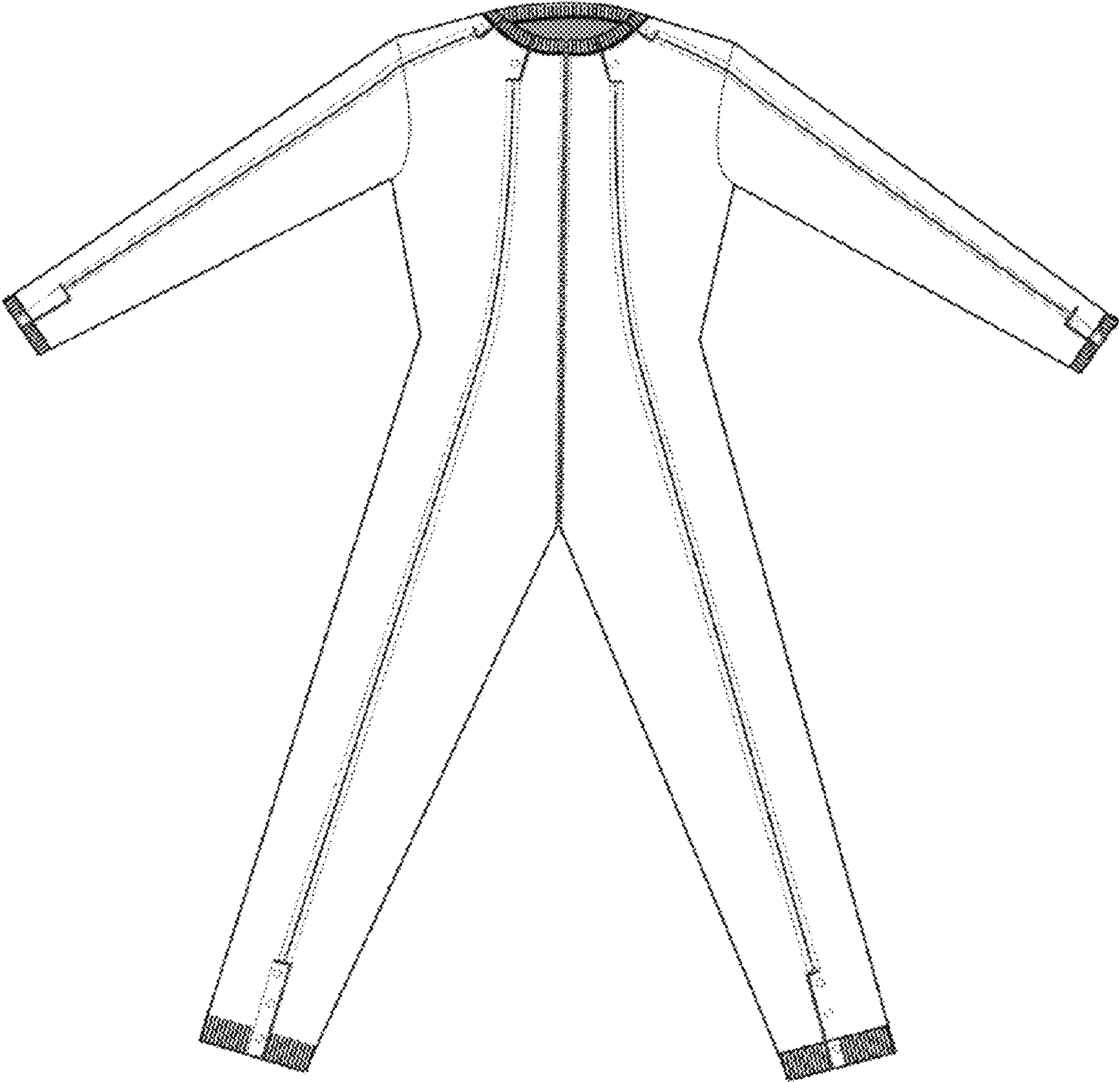

FIG. 1

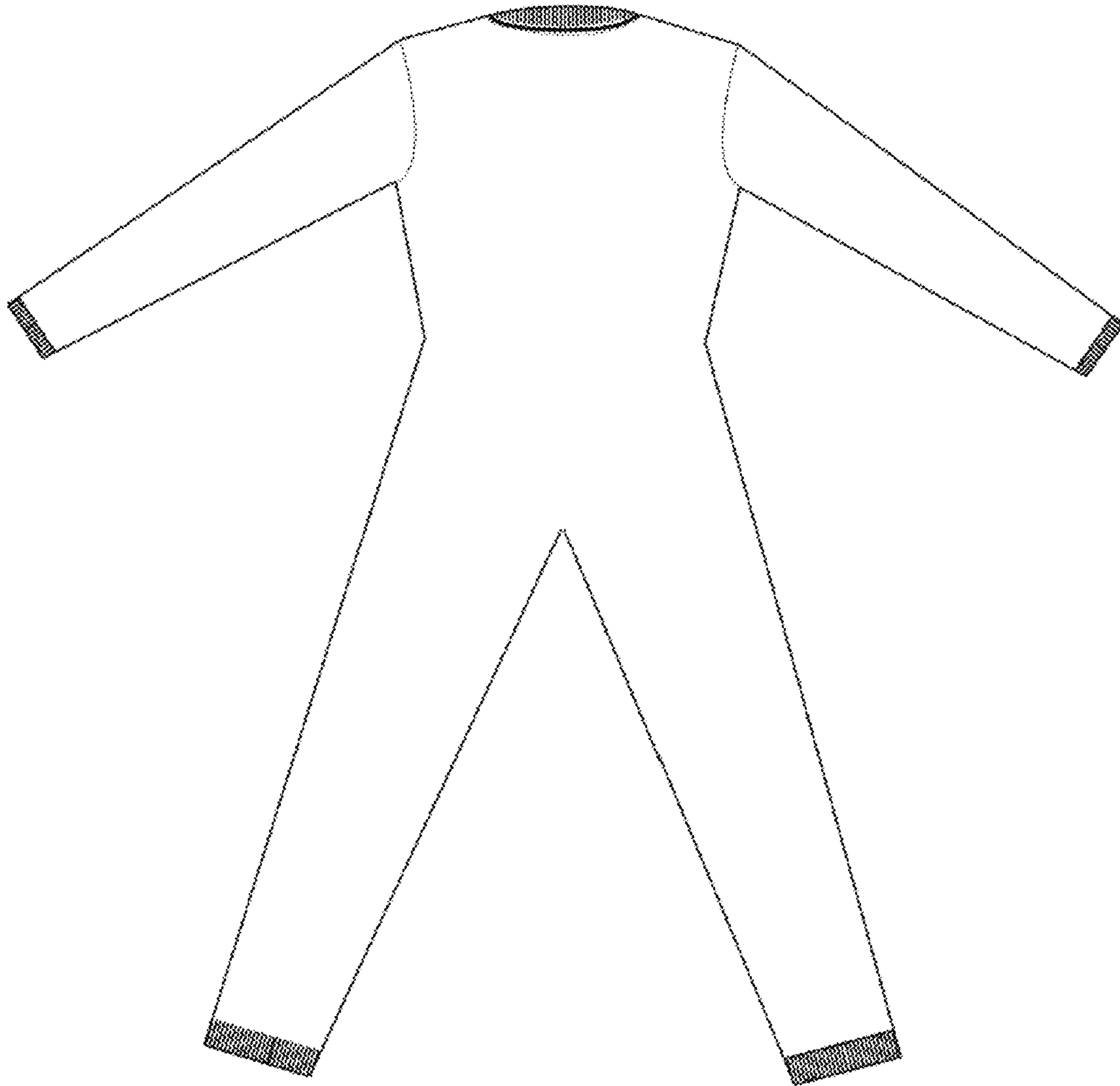

FIG. 2

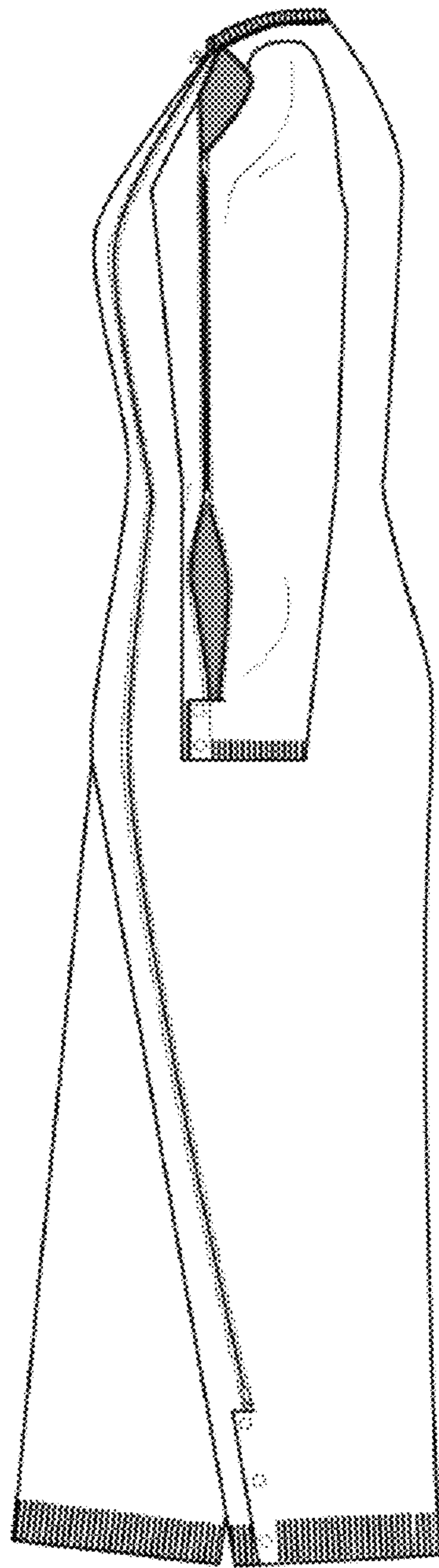

FIG. 3

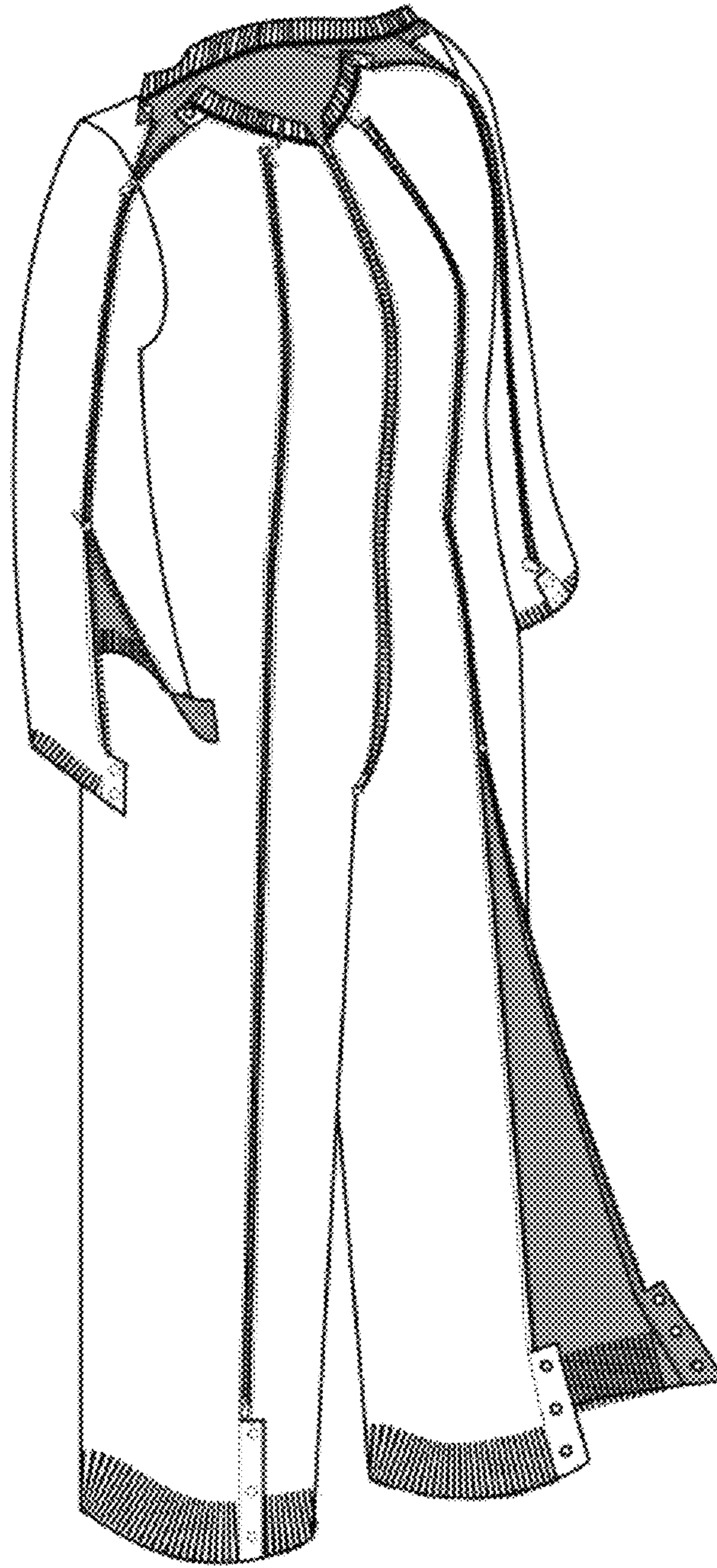

FIG. 4

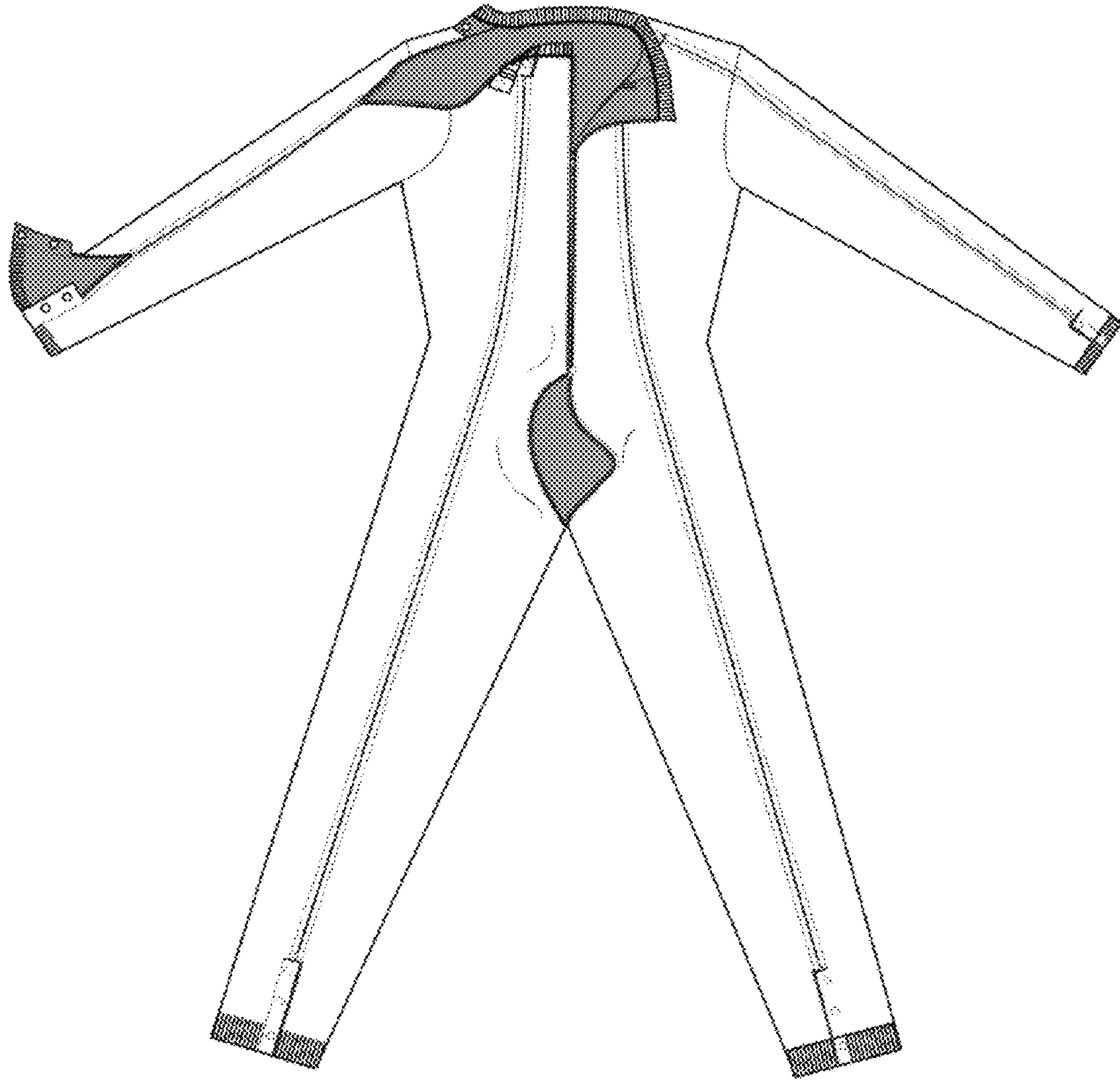

FIG. 5

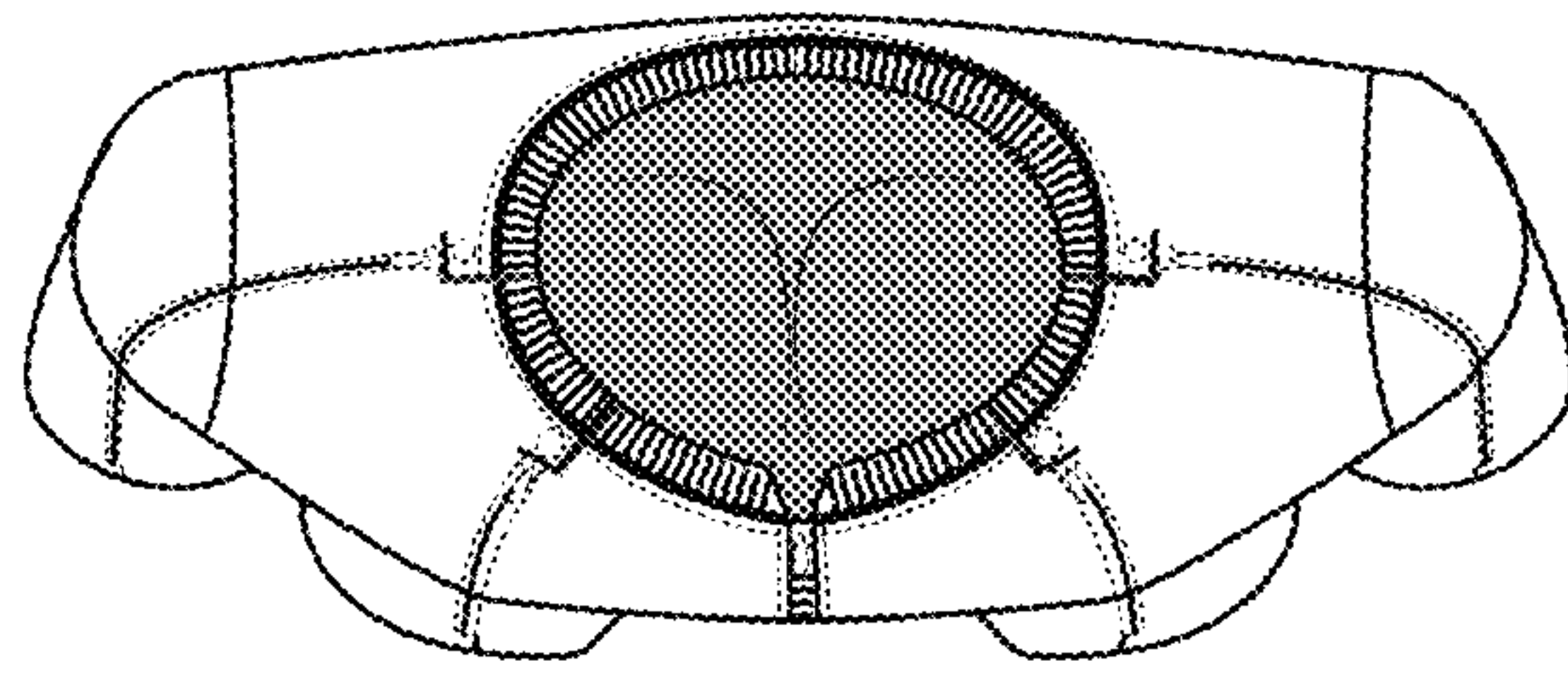

FIG. 6

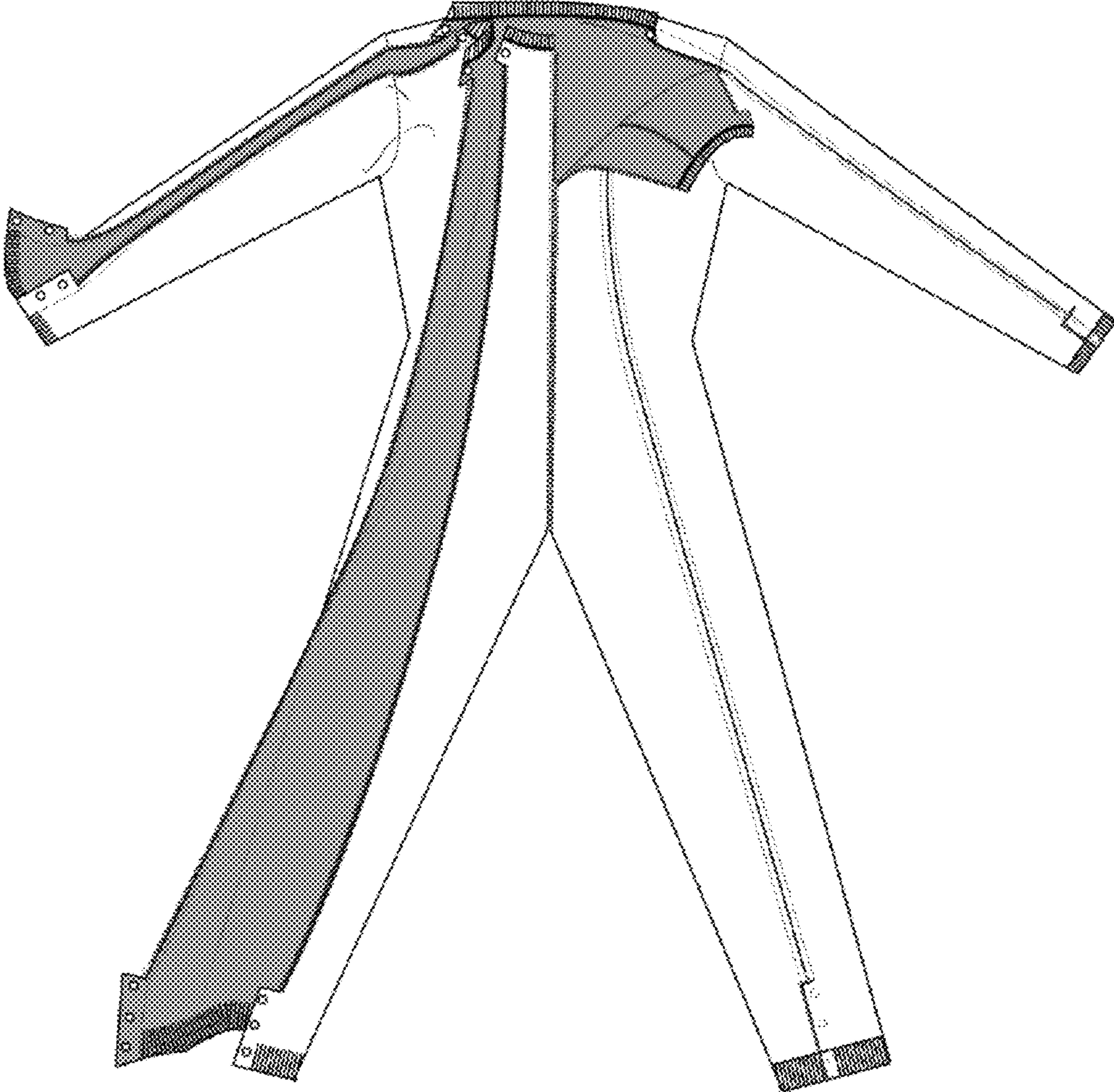

FIG. 7