



US00D771342S

(12) **United States Design Patent**  
**Richter**

(10) **Patent No.:** **US D771,342 S**  
(45) **Date of Patent:** **\*\* Nov. 8, 2016**

(54) **DRIP TRAY FOR SHOES**  
(71) Applicant: **Sanni Shoo GmbH**, Künsnacht (CH)  
(72) Inventor: **Susanne Richter**, Künsnacht (CH)  
(73) Assignee: **Sanni Shoo GmbH**, Kuesnacht (CH)  
(\*\*) Term: **14 Years**

D419,273 S \* 1/2000 France ..... D32/57  
D517,759 S \* 3/2006 Dretzka ..... D32/57  
D537,997 S \* 3/2007 Plikuhn ..... D32/57  
D554,820 S \* 11/2007 Dretzka ..... D32/57  
D615,266 S \* 5/2010 Lion ..... D32/57  
D621,114 S \* 8/2010 Lion ..... D32/57  
D625,482 S \* 10/2010 Yang ..... D32/57  
D685,560 S \* 7/2013 Lee ..... D32/57  
D689,171 S \* 9/2013 Morelock ..... D23/304  
D707,004 S \* 6/2014 Levy ..... D32/57  
D746,010 S \* 12/2015 Xavier ..... D32/57

(21) Appl. No.: **29/510,081**

\* cited by examiner

(22) Filed: **Nov. 25, 2014**

*Primary Examiner* — Austin Murphy

(30) **Foreign Application Priority Data**

(74) *Attorney, Agent, or Firm* — Oppedahl Patent Law Firm LLC

Jun. 23, 2014 (WO) ..... DM/084164

(51) **LOC (10) Cl.** ..... **07-05**

(57) **CLAIM**

The ornamental design for a drip tray for shoes, as shown and described.

(52) **U.S. Cl.**

USPC ..... **D32/57**

**DESCRIPTION**

(58) **Field of Classification Search**

USPC ..... D32/55, 276, 3; D6/510, 525; D30/133;  
211/41.5, 41.4, 41.3, 41.8; 361/679.4;  
312/311, 333, 334.4; D7/354, 629  
CPC ..... A47J 47/20; A47J 2201/00; A47J 47/00;  
B65D 35/02; B65D 35/22; B65D 35/56  
See application file for complete search history.

FIG. 1 is a front view.  
FIG. 2 is a right view.  
FIG. 3 is a left view.  
FIG. 4 is a bottom view.  
FIG. 5 is a top view.  
FIG. 6 is a rear view.  
FIG. 7 is a perspective view from a first point of view.  
FIG. 8 is a perspective view from a second point of view.  
FIG. 9 shows a detail view drawn from FIG. 8; and,  
FIG. 10 shows a detail view drawn from FIG. 7.

(56) **References Cited**

**U.S. PATENT DOCUMENTS**

D193,089 S \* 6/1962 Kraines ..... D32/57  
D418,646 S \* 1/2000 Hampshire ..... D32/55

**1 Claim, 2 Drawing Sheets**

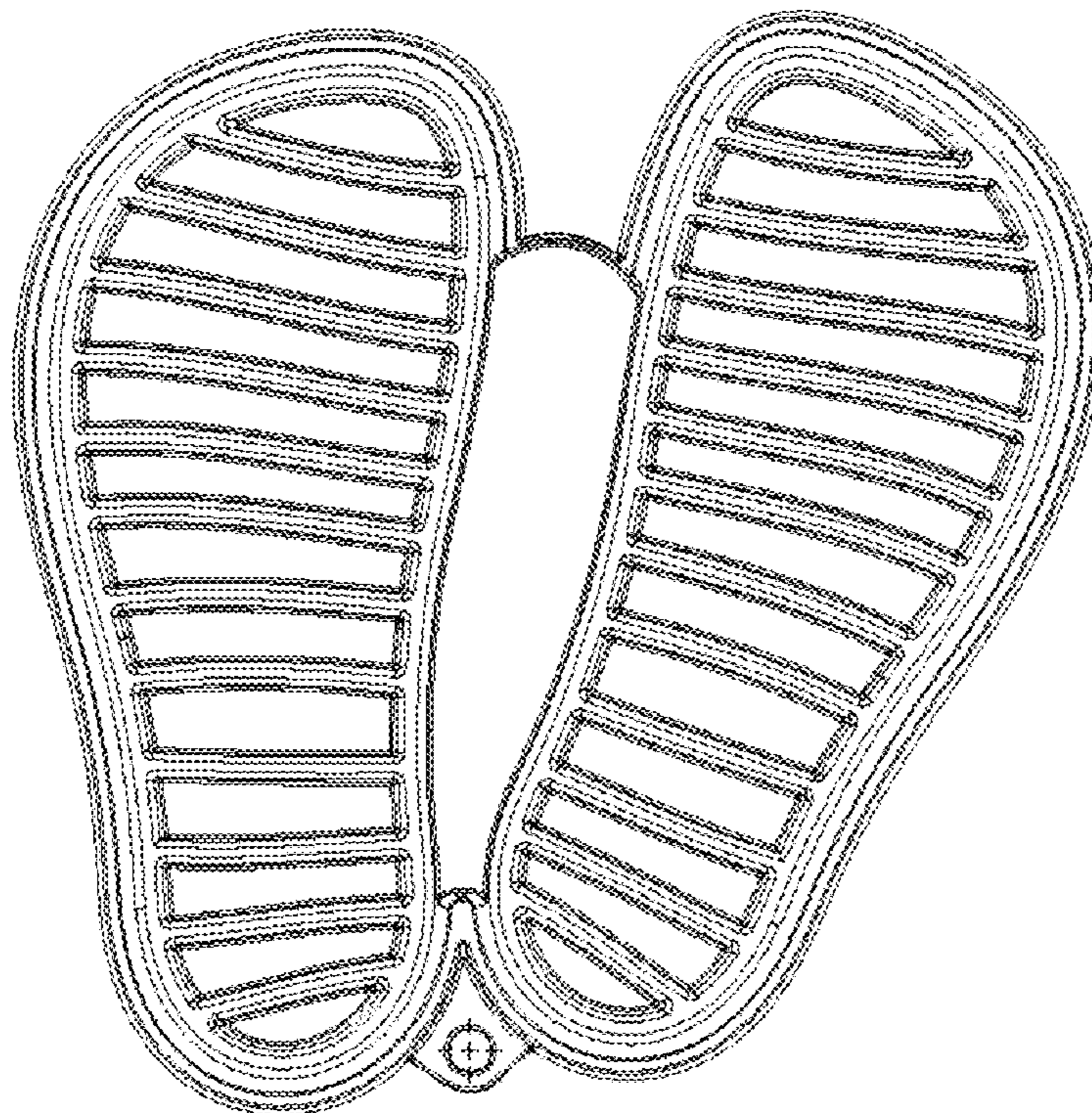

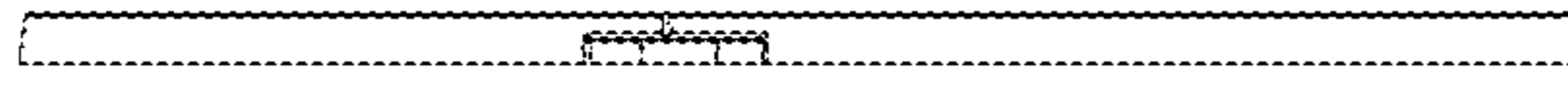

Fig. 4



Fig. 3

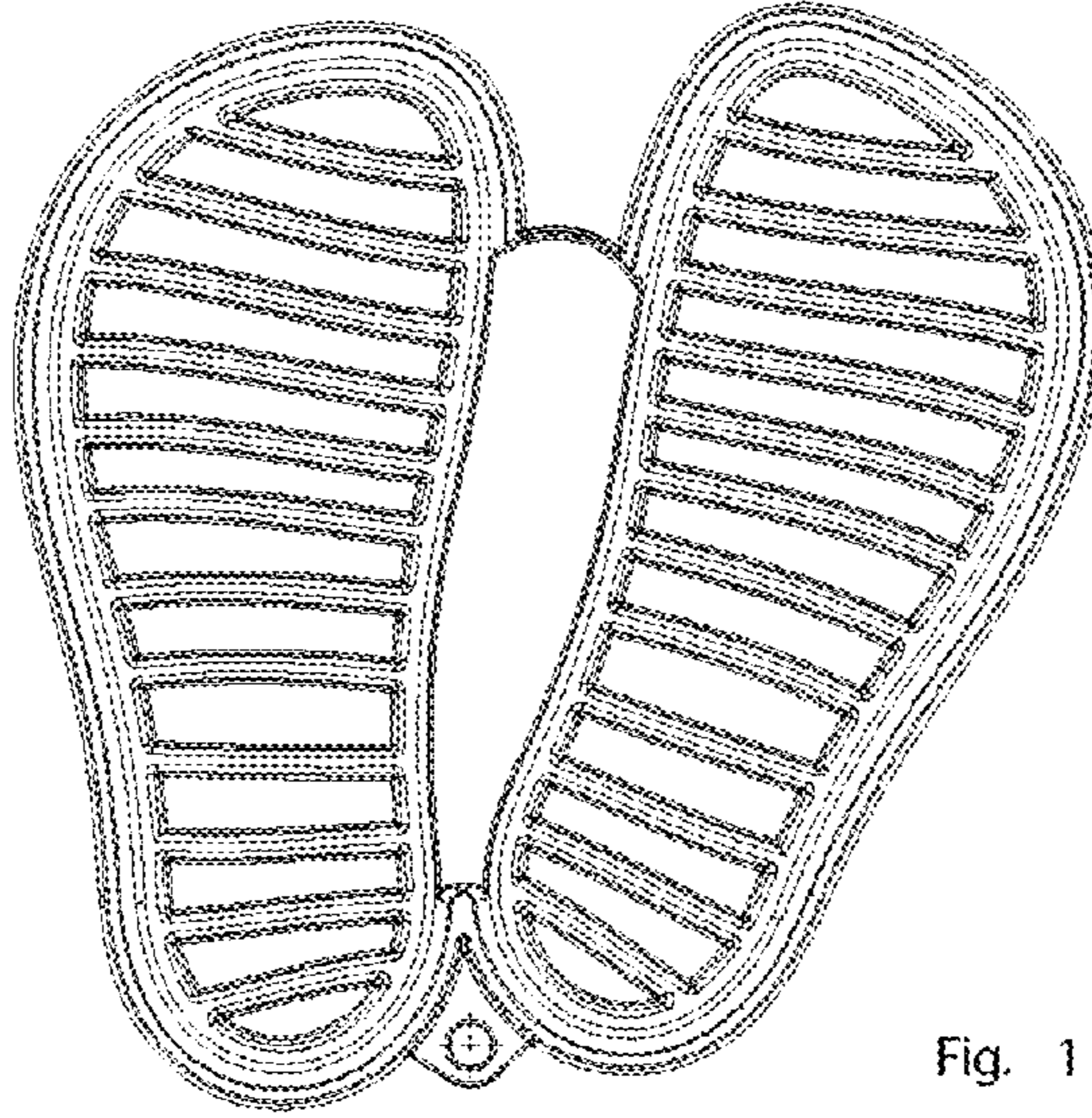

Fig. 1

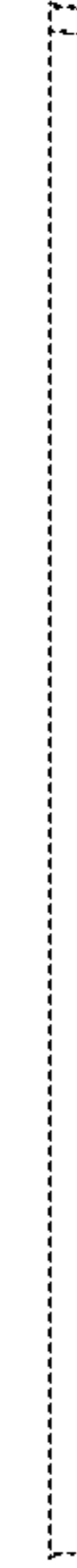

Fig. 2

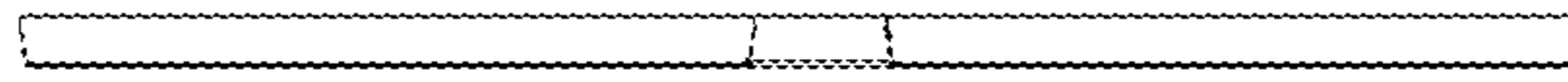

Fig. 5

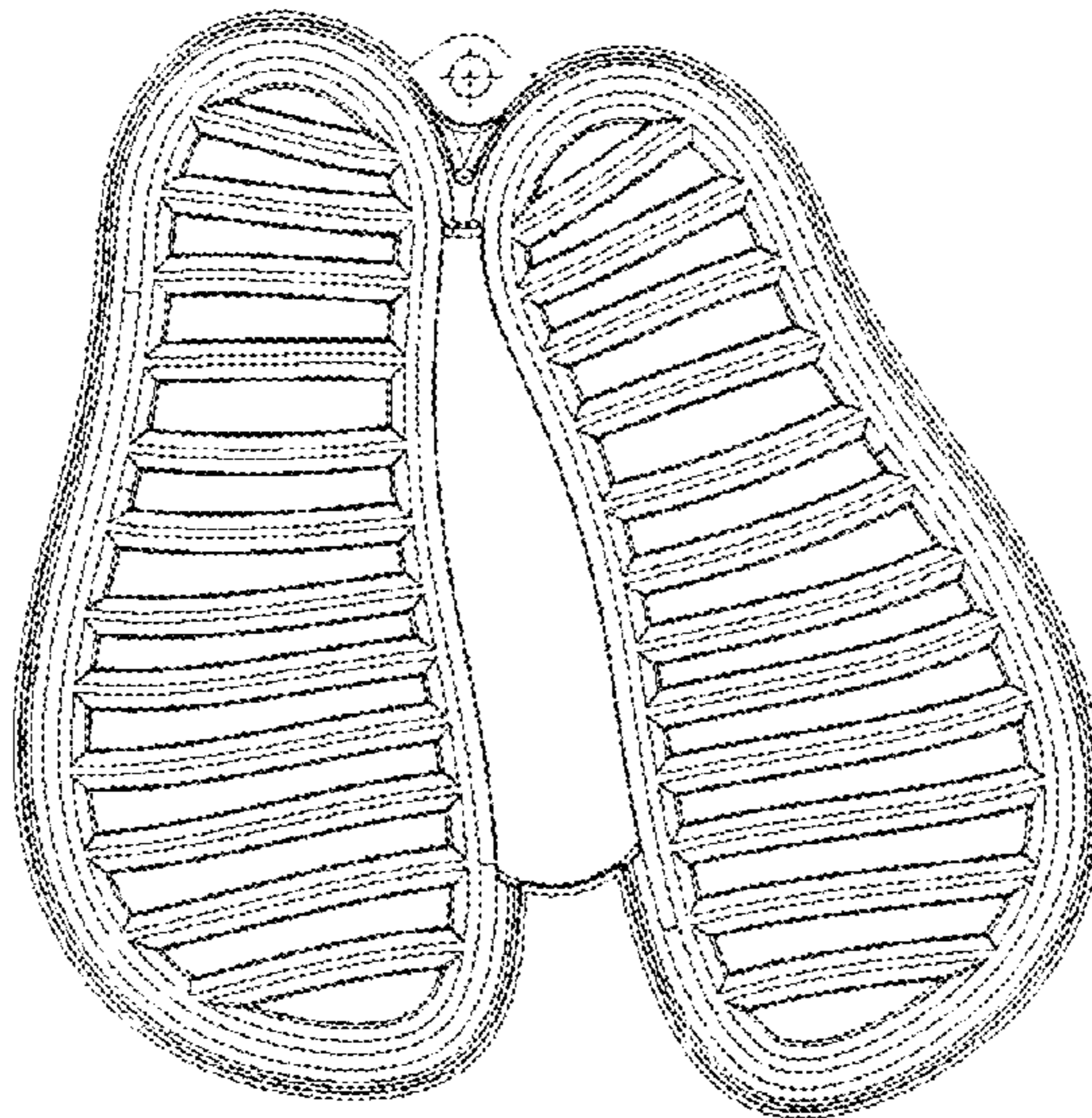

Fig. 6

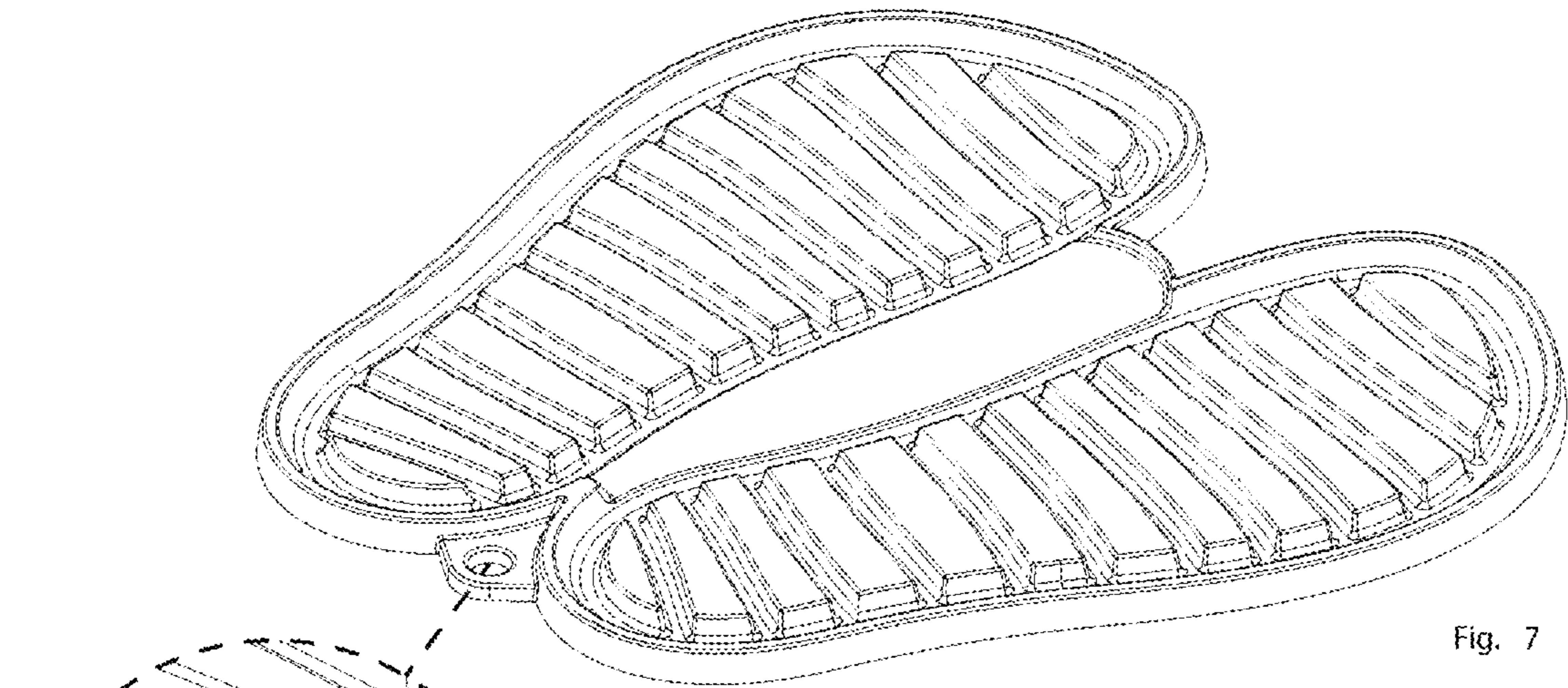

Fig. 7

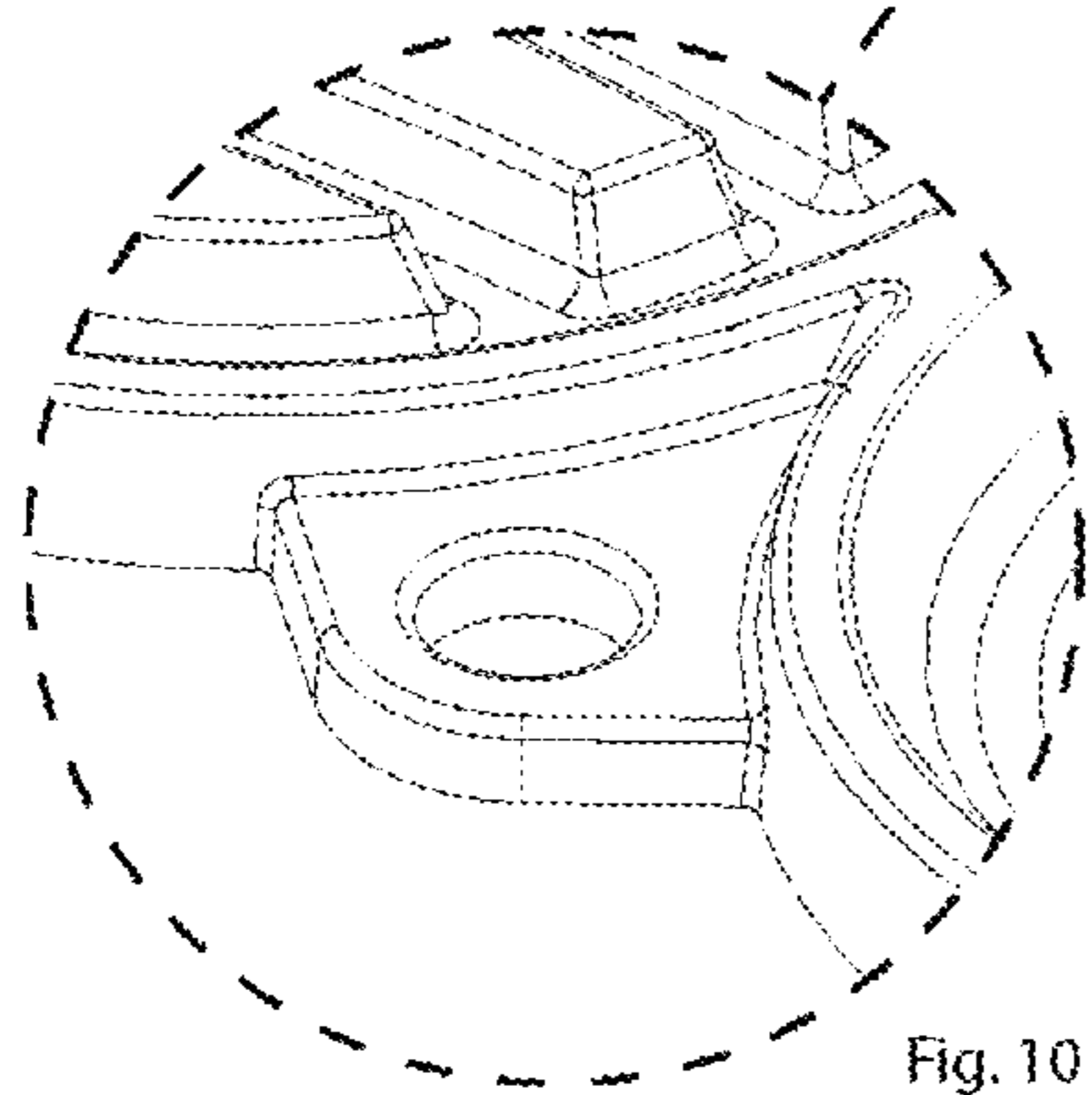

Fig. 10

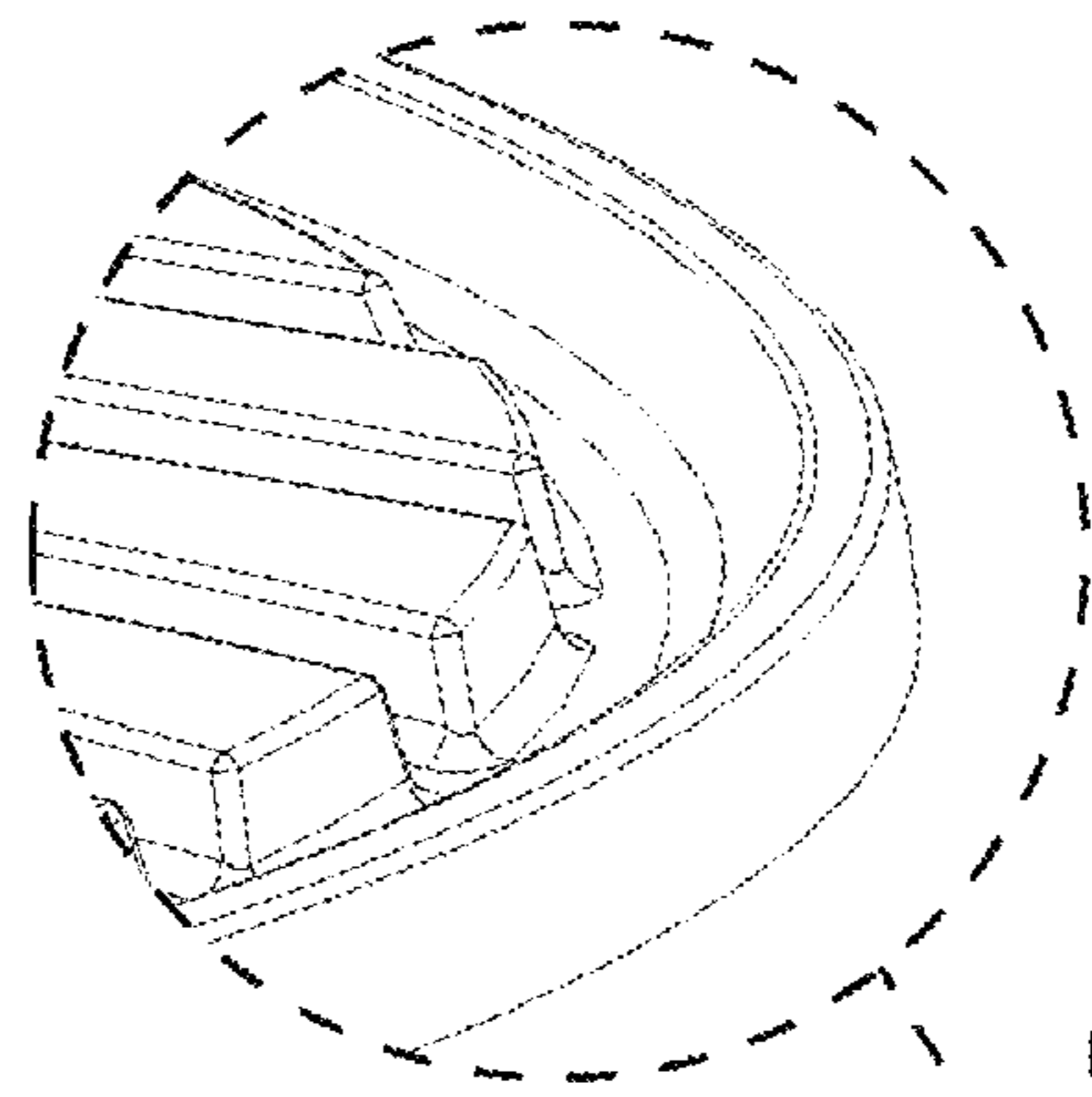

Fig. 9

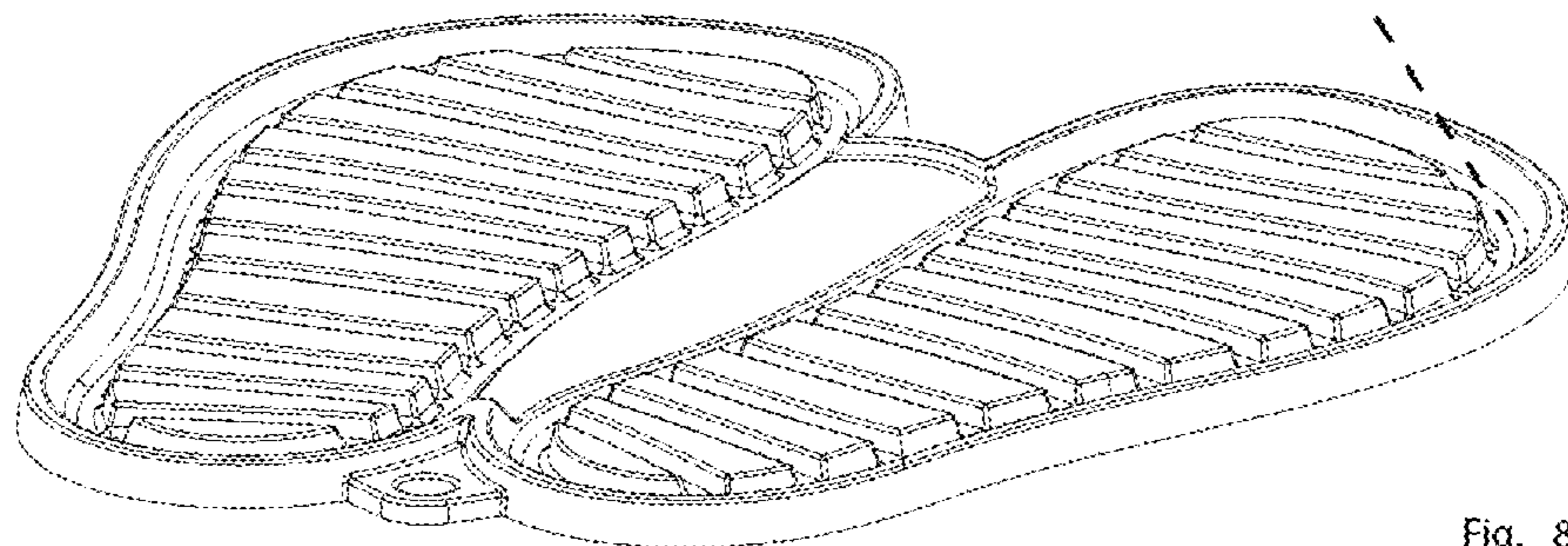

Fig. 8