



US00D771280S

(12) **United States Design Patent** (10) **Patent No.:** **US D771,280 S**
Kilian et al. (45) **Date of Patent:** **** Nov. 8, 2016**

(54) **ARCHITECTURAL PANEL**
(71) Applicant: **ARKTURA LLC**, Gardena, CA (US)
(72) Inventors: **Robert Kilian**, Venice, CA (US); **Kevin Kane**, Los Angeles, CA (US); **Chris Kabatsi**, Venice, CA (US)
(73) Assignee: **Arktura LLC**, Gardena, CA (US)
(**) Term: **15 Years**
(21) Appl. No.: **29/533,411**
(22) Filed: **Jul. 16, 2015**

6,908,656 B2 * 6/2005 Daniel A47G 27/0275
428/44
D541,053 S * 4/2007 Sanders D5/58
D619,346 S * 7/2010 Moon D2/951
D638,145 S * 5/2011 Rhee D25/157
D652,950 S * 1/2012 Waters D25/58
D655,922 S * 3/2012 Lee D5/58
D660,460 S * 5/2012 Dixon D25/113
8,361,581 B2 * 1/2013 Tick A47G 27/0275
428/434
D726,420 S * 4/2015 Cordovana D5/99
9,181,714 B2 * 11/2015 MacDonald E01O 5/00

Related U.S. Application Data

(63) Continuation-in-part of application No. 29/532,283, filed on Jul. 3, 2015.
(51) **LOC (10) Cl.** **25-01**
(52) **U.S. Cl.**
USPC **D25/138**
(58) **Field of Classification Search**
USPC D25/42, 138, 139, 140, 141, 143, 144, D25/145, 146, 147, 148, 149, 151, 152, 153, D25/154, 155, 156, 157, 158, 159, 160, 161, D25/162, 163, 48.5, 58, 103, 142; D5/1, 2, D5/3, 5, 6, 8, 11, 12, 15, 16, 24, 29, 32, 43, D5/47, 54, 58, 53
CPC E04B 2001/2481; E04B 1/84; E04B 1/8404; E04B 9/00; E04B 1/86; E04B 2001/1984; E04B 9/22; E04B 9/225; E04B 9/24; E04B 9/242; F21V 7/04; F21V 21/02; F21V 21/104; E04F 13/00
See application file for complete search history.

References Cited

U.S. PATENT DOCUMENTS

D96,547 S * 8/1935 Harshberger D25/139
D236,989 S * 9/1975 Holman D14/214
D252,091 S * 6/1979 Popeck 273/157 R

OTHER PUBLICATIONS

SoftPlanes / Arktura (on-line), no date available. Retrieved from Internet Jun. 16, 2016, URL: <http://arktura.com/product/softplanes/> (5 pages).*

* cited by examiner

Primary Examiner — Vy Koenig

Assistant Examiner — Kimberly Barnes

(74) *Attorney, Agent, or Firm* — Zuber Lawler & Del Duca LLP; Matthew J. Spark

CLAIM

(57) The ornamental design for an architectural panel, as shown and described.

DESCRIPTION

FIG. 1 is a perspective view of our new design for an architectural panel;
FIG. 2 is a front elevational view thereof;
FIG. 3 is a right elevational view thereof;
FIG. 4 is a rear elevational view thereof;
FIG. 5 is a left elevational view thereof;
FIG. 6 is a bottom plan view thereof; and,
FIG. 7 is a top plan view thereof.
The broken lines in the accompanying figures depict portions of the architectural panel that form no part of the claimed design.

1 Claim, 3 Drawing Sheets

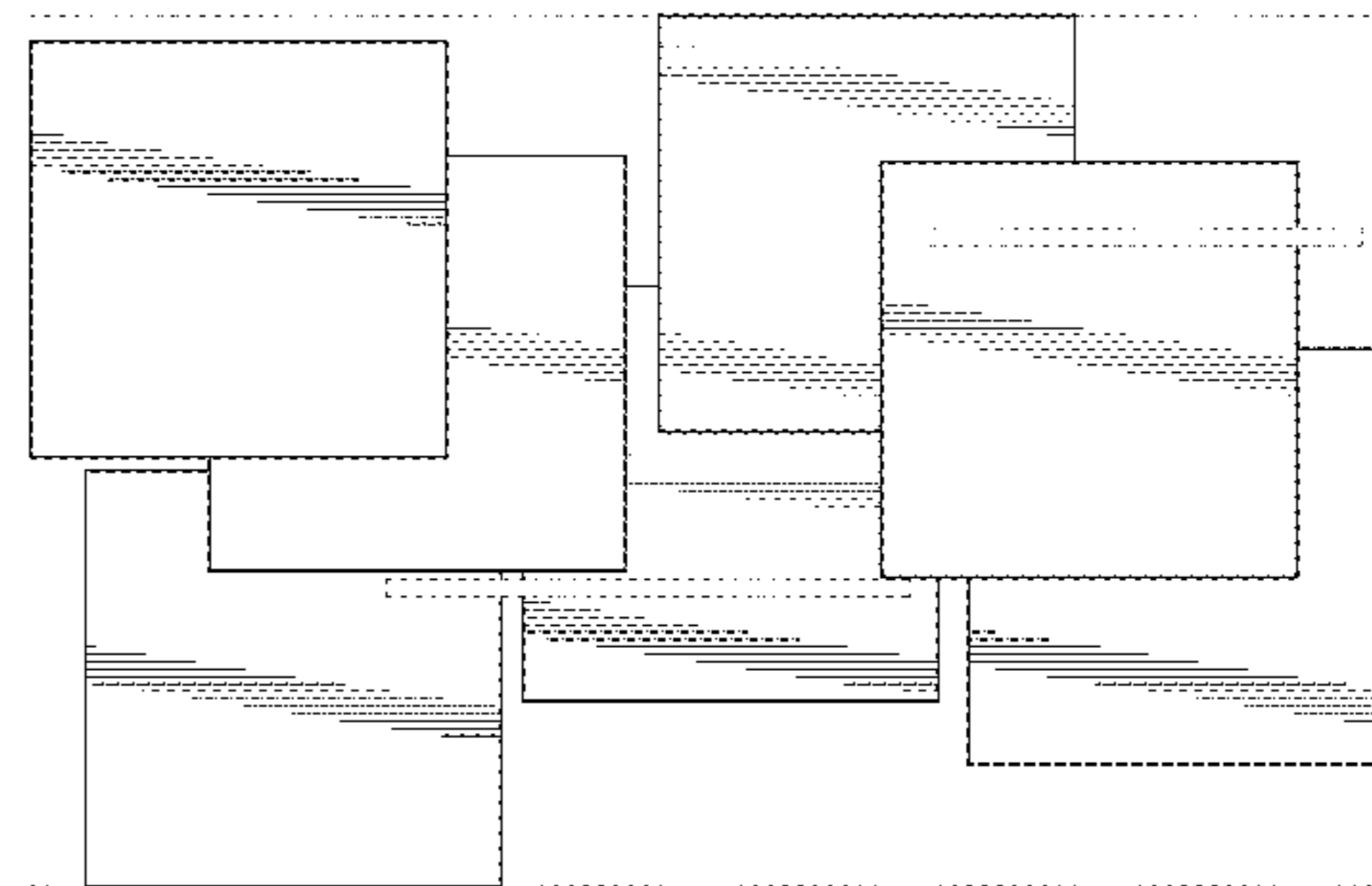
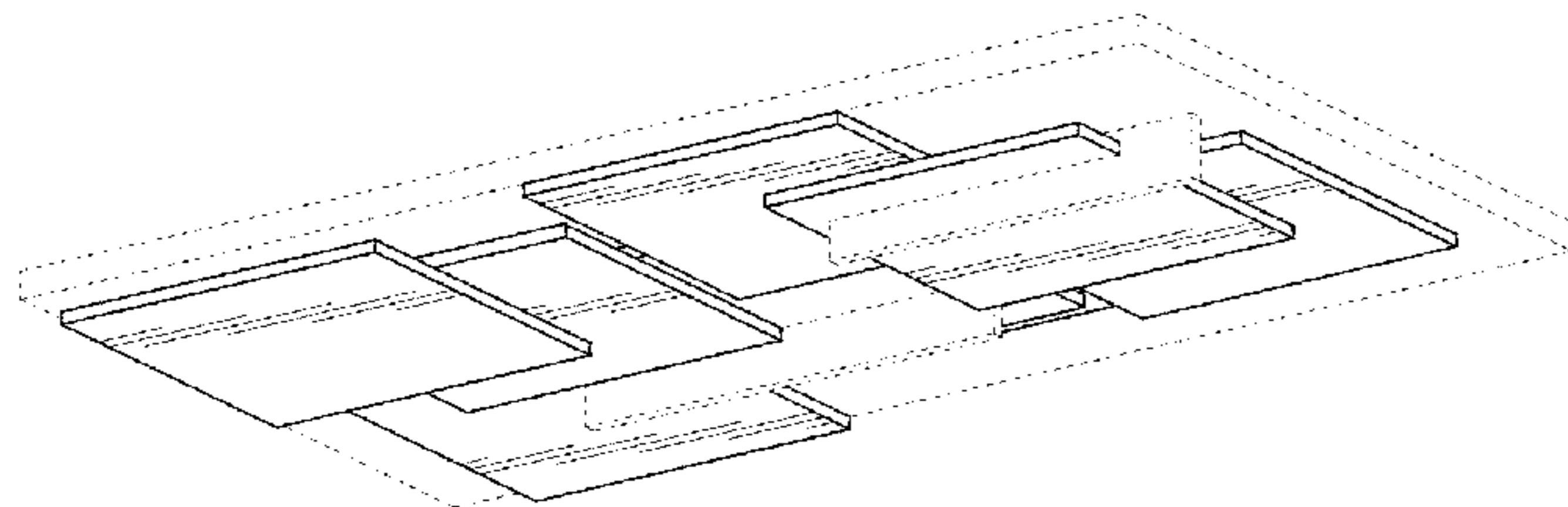

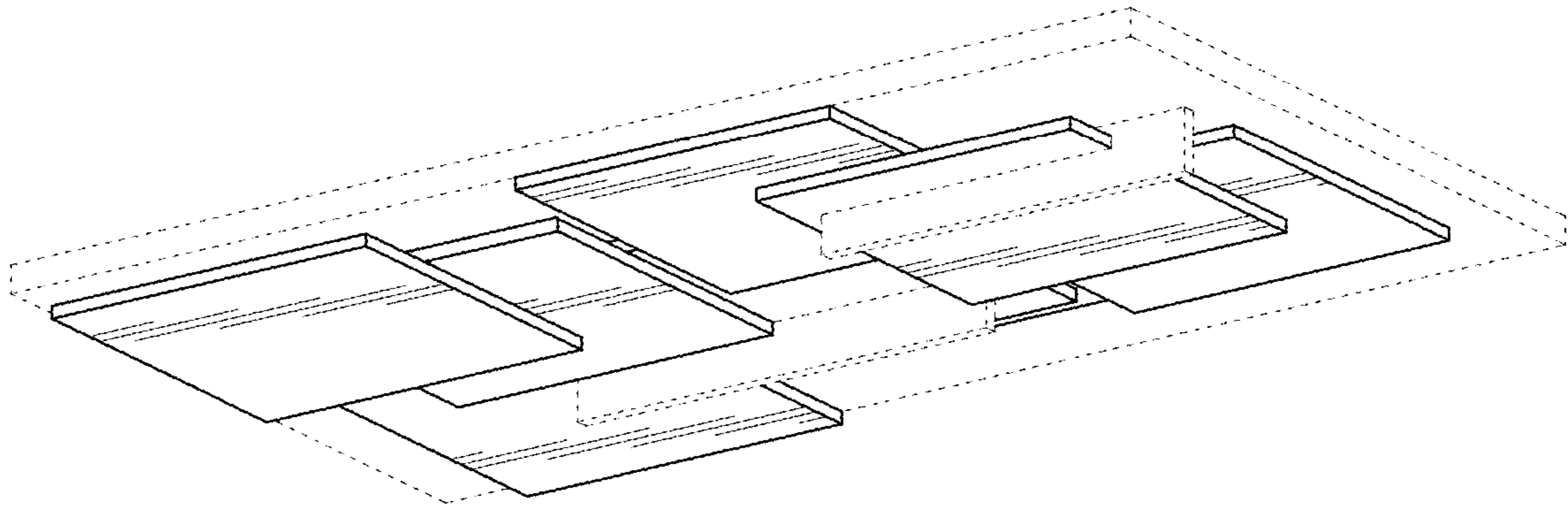

FIG. 1

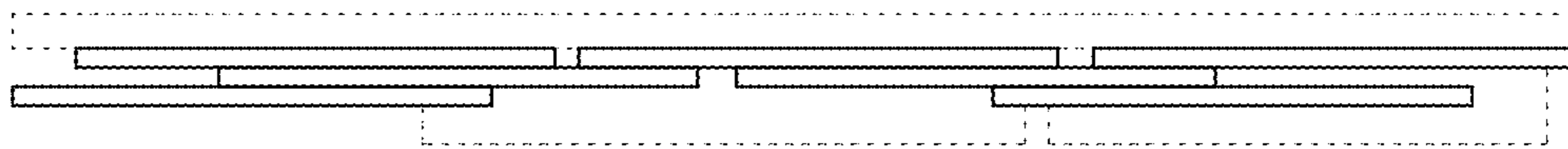

FIG. 2

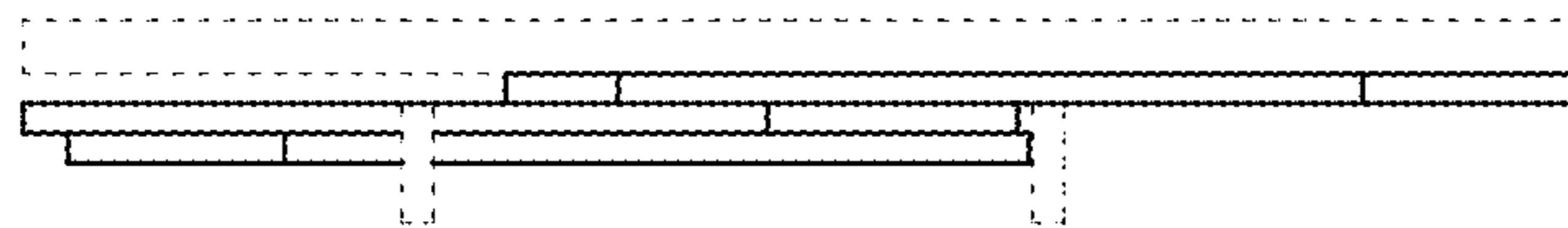

FIG. 3

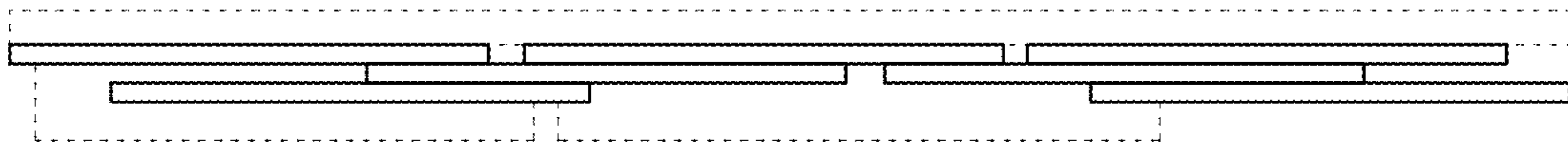

FIG. 4

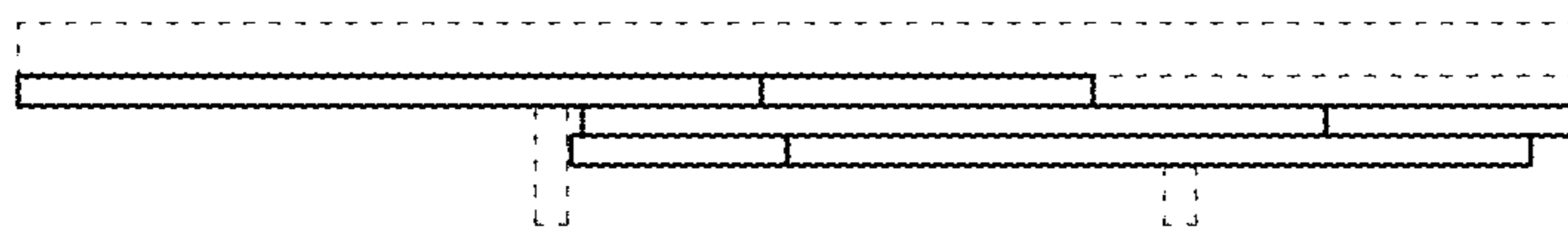

FIG. 5

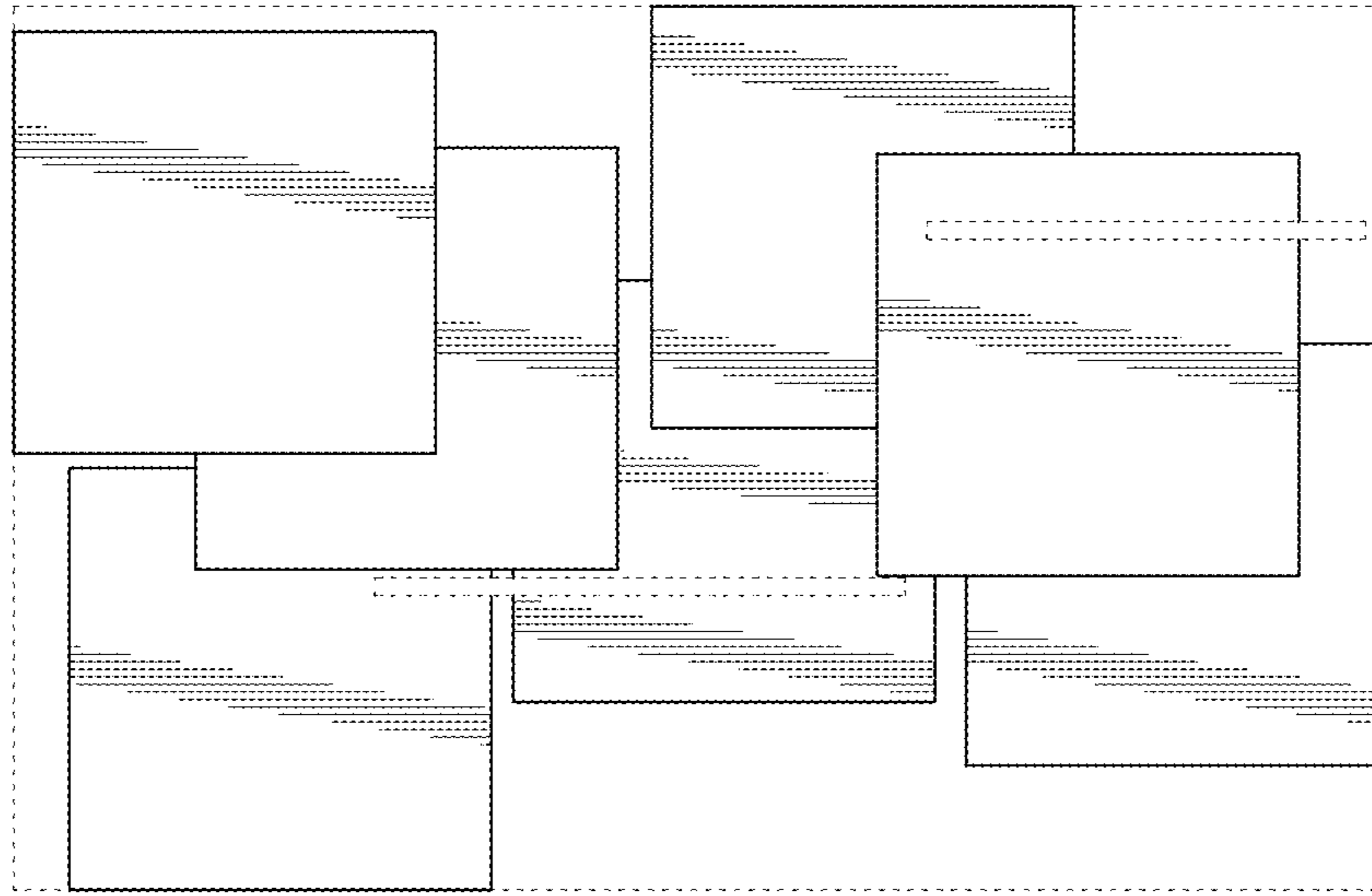

FIG. 6

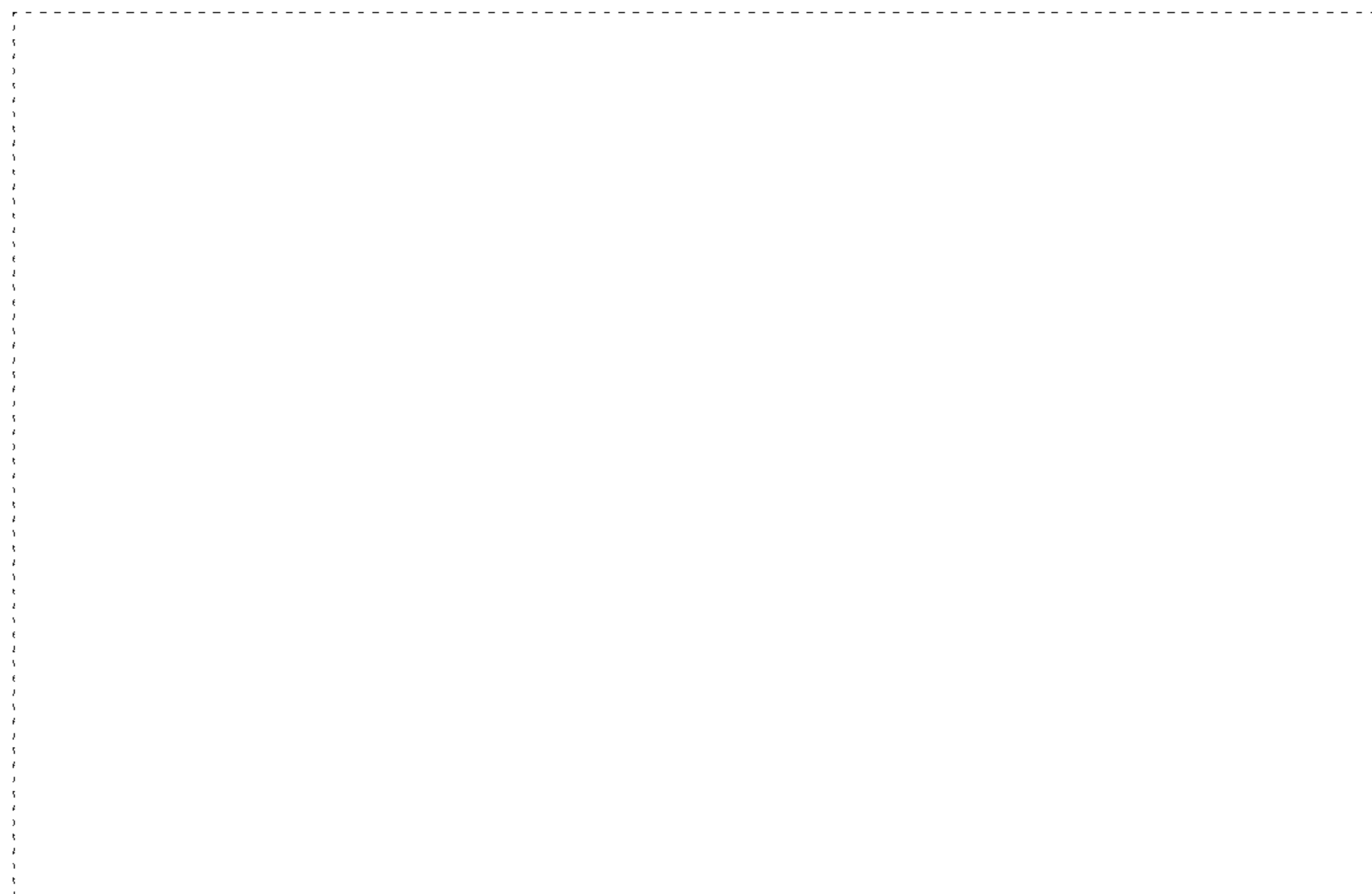

FIG. 7