



US00D771279S

(12) **United States Design Patent** (10) **Patent No.:** **US D771,279 S**  
**Kilian et al.** (45) **Date of Patent:** **\*\* Nov. 8, 2016**

(54) <b>ARCHITECTURAL PANEL</b>	6,908,656 B2 * 6/2005 Daniel ..... A47G 27/0275 428/44
(71) Applicant: <b>ARKTURA LLC</b> , Gardena, CA (US)	D541,053 S * 4/2007 Sanders ..... D5/58
(72) Inventors: <b>Robert Kilian</b> , Venice, CA (US); <b>Kevin Kane</b> , Los Angeles, CA (US); <b>Chris Kabatsi</b> , Venice, CA (US)	D619,346 S * 7/2010 Moon ..... D2/951
(73) Assignee: <b>Arktura LLC</b> , Gardena, CA (US)	D638,145 S * 5/2011 Rhee ..... D25/157
(**) Term: <b>15 Years</b>	D652,950 S * 1/2012 Waters ..... D25/58
	D655,922 S * 3/2012 Lee ..... D5/58
	D660,460 S * 5/2012 Dixon ..... D25/113
	8,361,581 B2 * 1/2013 Tick ..... A47G 27/0275 428/434
	D726,420 S * 4/2015 Cordovana ..... D5/99
	9,181,714 B2 * 11/2015 MacDonald ..... E01C 5/00

(21) Appl. No.: **29/533,410**

(22) Filed: **Jul. 16, 2015**

**Related U.S. Application Data**

(63) Continuation-in-part of application No. 29/532,283, filed on Jul. 3, 2015.

(51) **LOC (10) Cl.** ..... **25-01**

(52) **U.S. Cl.**  
USPC ..... **D25/138**

(58) **Field of Classification Search**  
USPC ..... D25/42, 138, 139, 140, 141, 143, 144, D25/145, 146, 147, 148, 149, 151, 152, 153, D25/154, 155, 156, 157, 158, 159, 160, 161, D25/162, 163, 48.5, 58, 103, 142; D5/1, 2, D5/3, 5, 6, 8, 11, 12, 15, 16, 24, 29, 32, 43, D5/47, 54, 58, 53

CPC ..... E04B 2001/2481; E04B 1/84; E04B 1/8404; E04B 9/00; E04B 1/86; E04B 2001/1984; E04B 9/22; E04B 9/225; E04B 9/24; E04B 9/242; F21V 7/043; F21V 21/02; F21V 21/104; E04F 13/00

See application file for complete search history.

(56) **References Cited**

**U.S. PATENT DOCUMENTS**

D96,547 S \* 8/1935 Harshberger ..... D25/139  
D236,989 S \* 9/1975 Holman ..... D14/214  
D252,091 S \* 6/1979 Popeck ..... 273/157 R

**OTHER PUBLICATIONS**

SoftPlanes / Arktura (on-line), no date available. Retrieved from Internet Jun. 16, 2016, URL: <http://arktura.com/product/softplanes/> (5 pages).\*

\* cited by examiner

*Primary Examiner* — Vy Koenig

*Assistant Examiner* — Kimberly Barnes

(74) *Attorney, Agent, or Firm* — Zuber Lawler & Del Duca, LLP; Matthew J. Spark

(57) **CLAIM**

The ornamental design for an architectural panel, as shown and described.

**DESCRIPTION**

FIG. 1 is a perspective view of our new design for an architectural panel;  
FIG. 2 is a front elevational view thereof;  
FIG. 3 is a right elevational view thereof;  
FIG. 4 is a rear elevational view thereof;  
FIG. 5 is a left elevational view thereof;  
FIG. 6 is a bottom plan view thereof; and,  
FIG. 7 is a top plan view thereof.

The broken lines in the accompanying figures depict portions of the architectural panel that form no part of the claimed design.

**1 Claim, 3 Drawing Sheets**

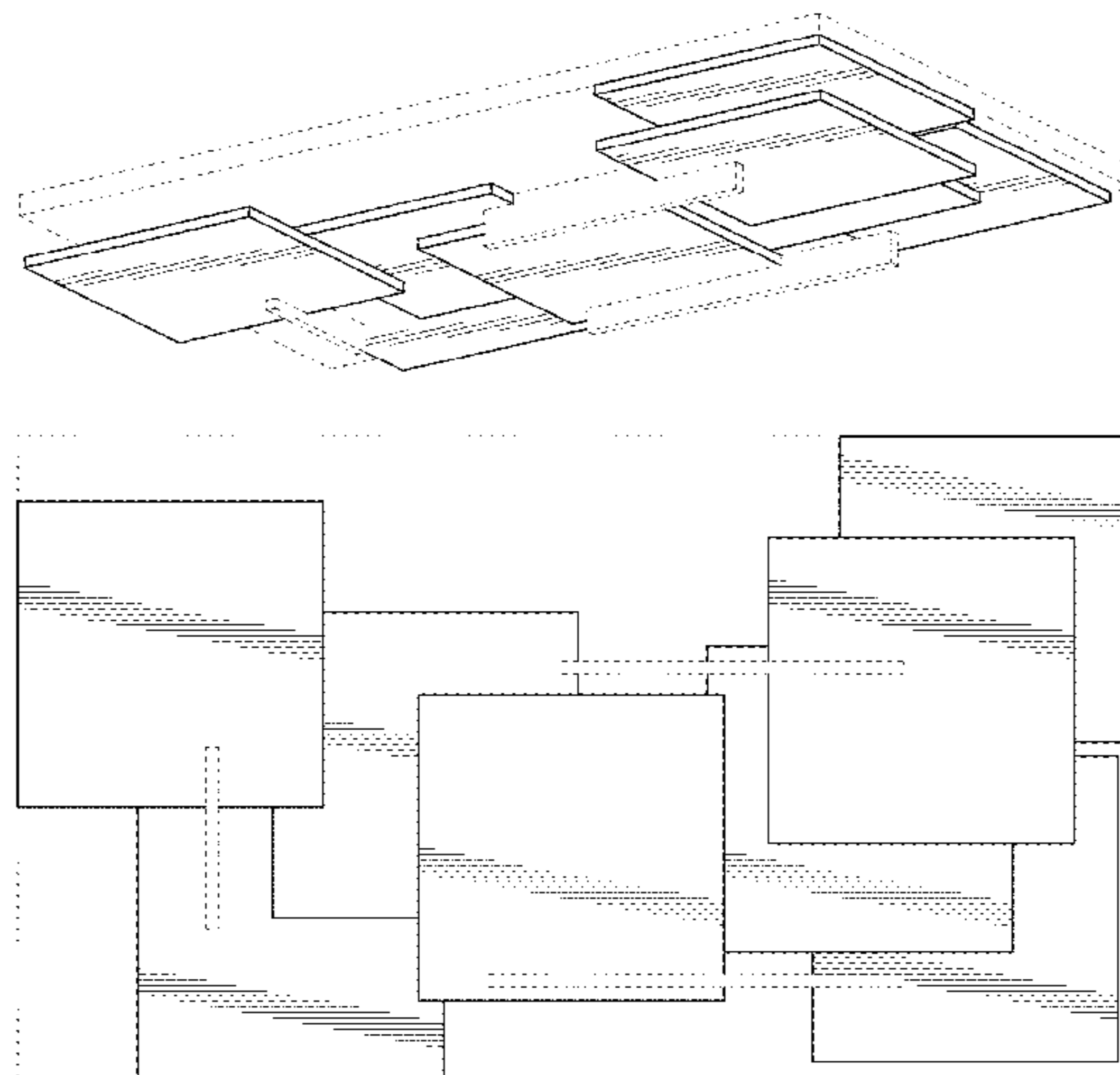

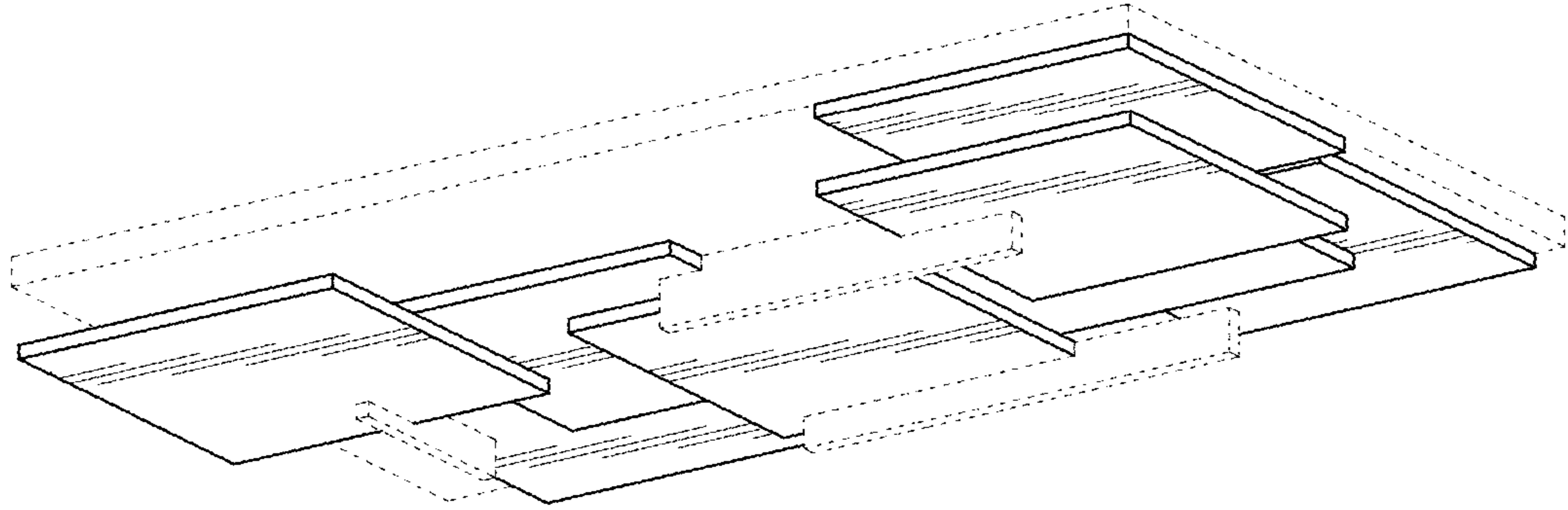

FIG. 1

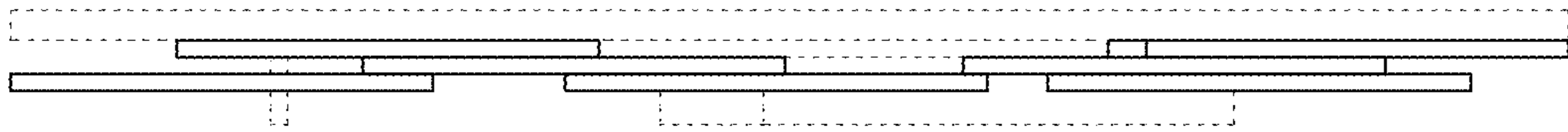

FIG. 2

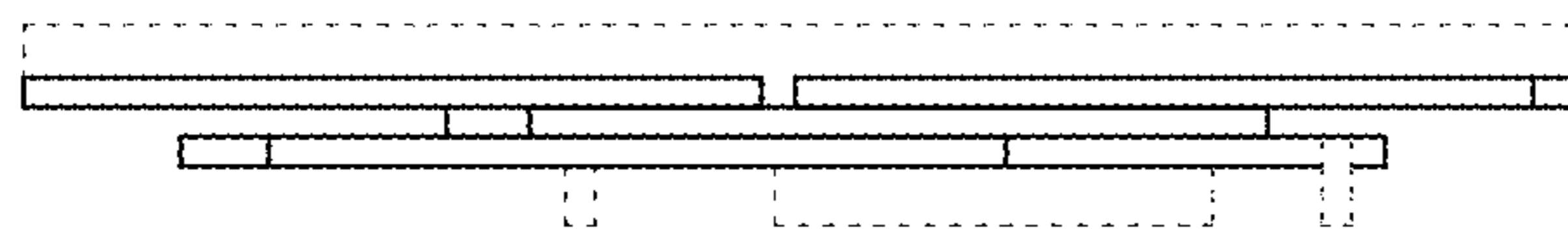

FIG. 3

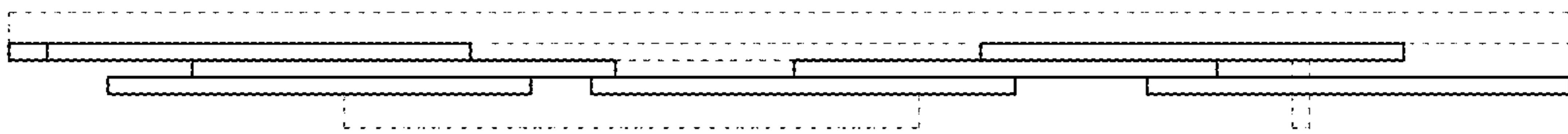

FIG. 4

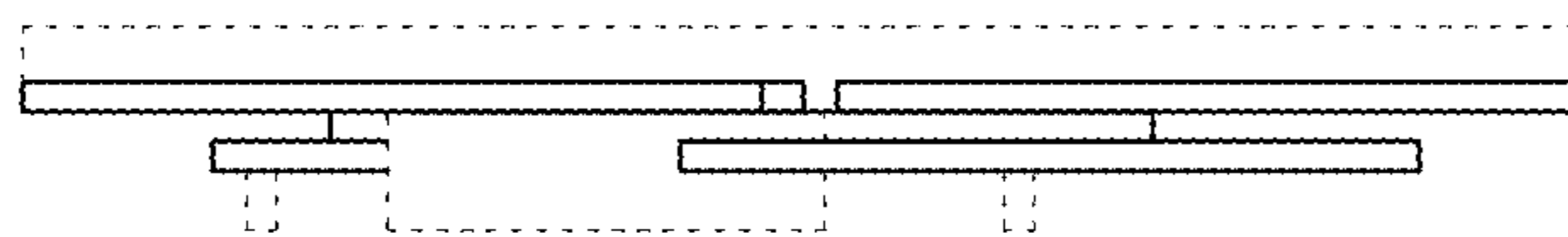

FIG. 5

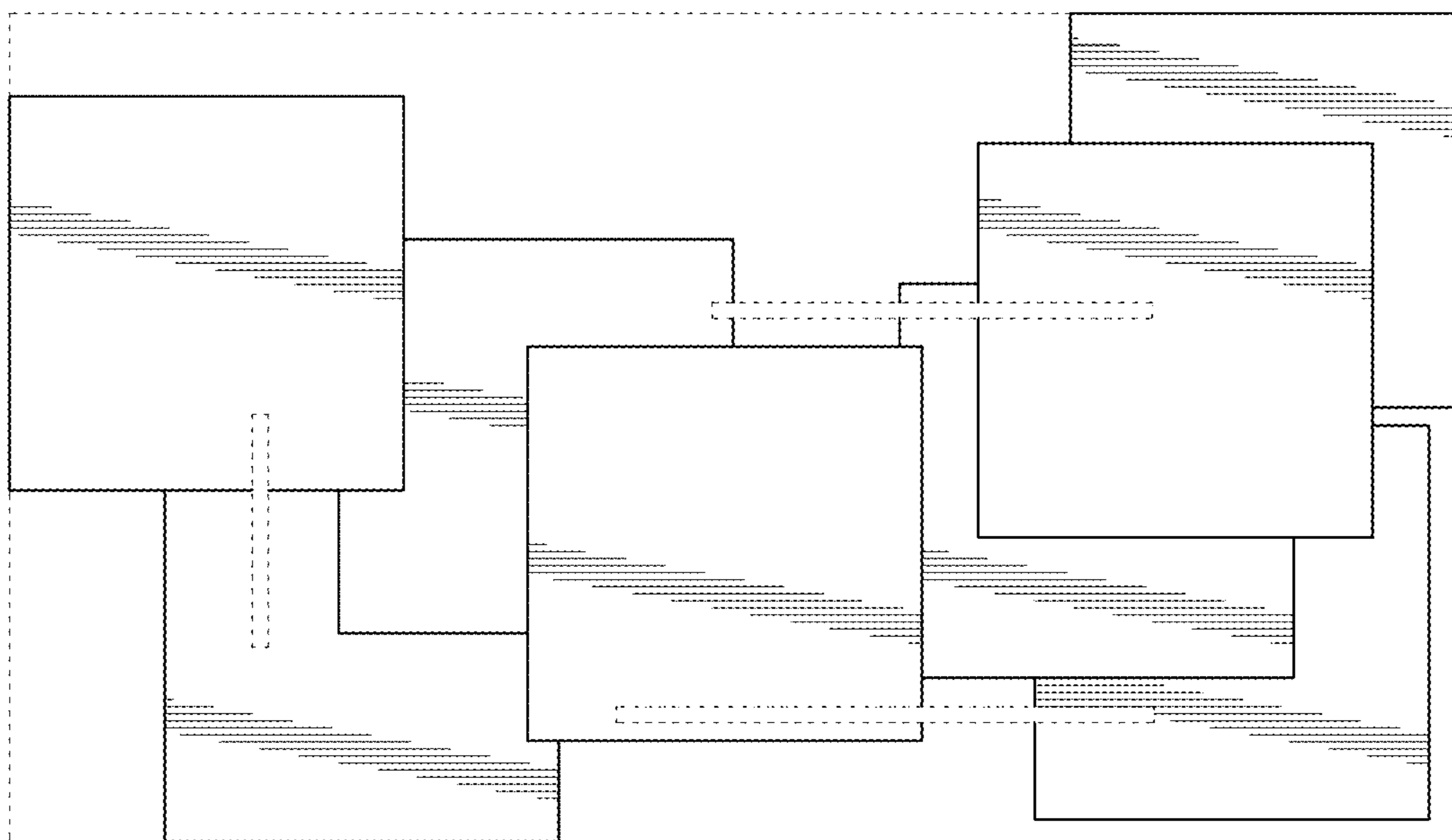

FIG. 6

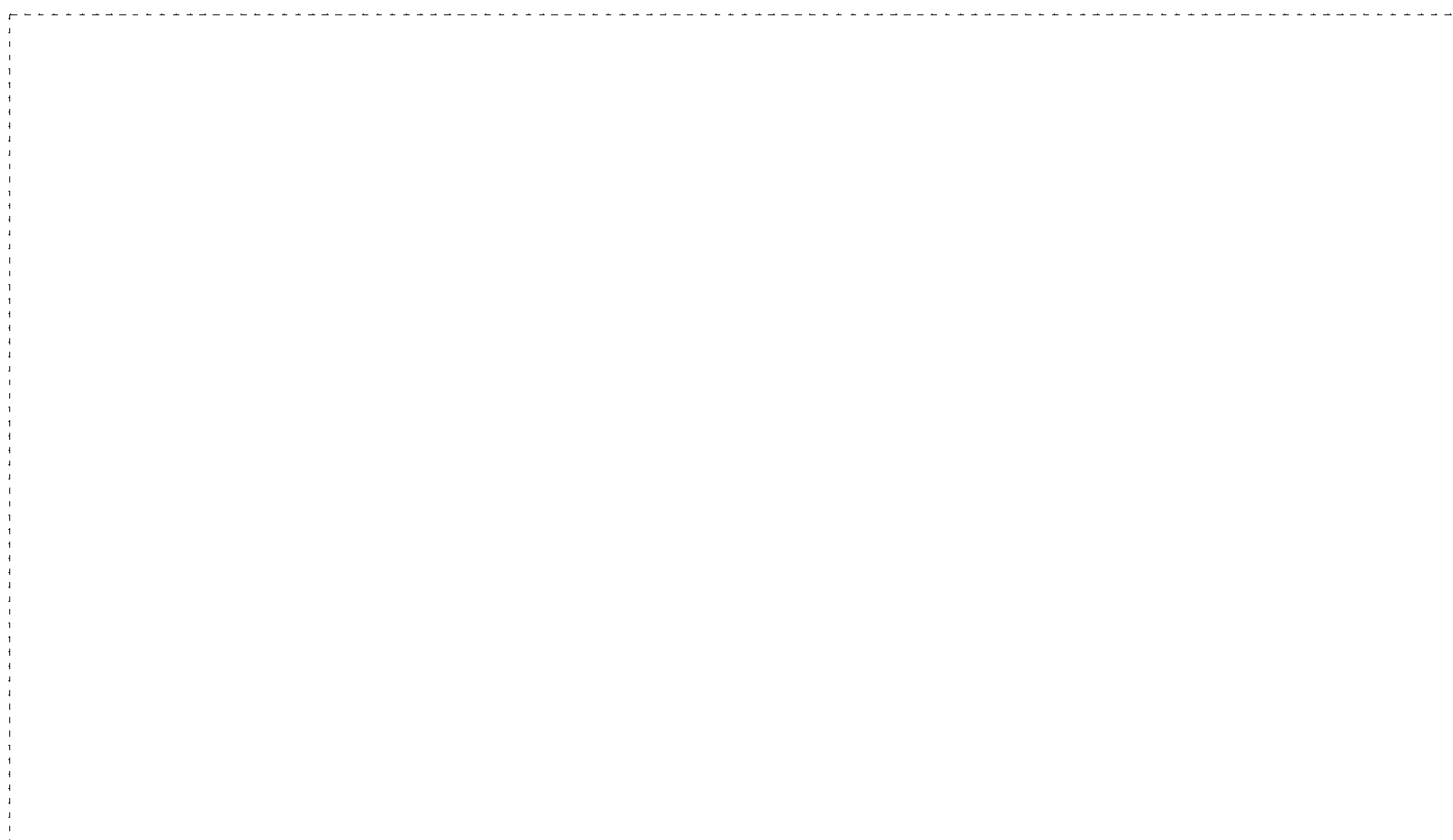

FIG. 7